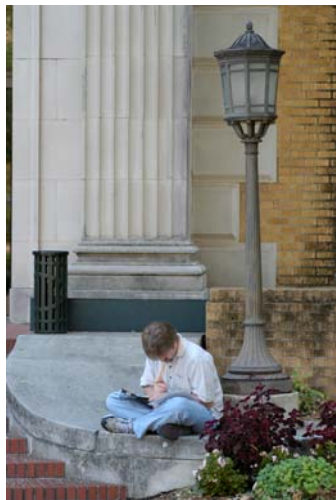




UNIVERSITY OF NORTH★TEXAS™

Fact Book 2005-2006



UNIVERSITY OF NORTH★TEXAS™

Fact Book 2005-2006

**Prepared by the Office of
Institutional Research and Accreditation**

Dr. Allen Clark, Director of Institutional Research

Leslie R. Odom, Senior Research Analyst

Dr. Mary Barton, Research Analyst

Consuelo Fuentes, Administrative Assistant II

Marjorie Donzello, Administrative Services Officer

Dr. John Todd, Interim Associate Vice President for Institutional
Research and Accreditation

Note: For details or questions regarding the data in the fact book please contact UNT
Institutional Research & Accreditation at 940-565-2085

ACKNOWLEDGEMENT: Cover pictures provided by the UNT Center for Media Production.

**TABLE OF CONTENTS
FALL 2005 FACT BOOK**

	<u>Page</u>
Table of Contents	3
Fact Sheet, Fall 2005	6
University Organization Chart (as of January, 2005).....	8
Section A - Fall Enrollment	
A-1a - Enrollment by Classification and Level, Fall 1996-2005	13
A-1b - Enrollment by Level, Fall 1996-2005 (Graph)	13
A-1c - Undergraduate Enrollment by Classification, Fall 1996-2005 (Graph)	14
A-1d - Graduate Enrollment by Classification, Fall 1996-2005 (Graph)	14
A-2a - FTE Enrollment and Semester Credit Hours, Fall 1996-2005.....	15
A-2b - Semester Credit Hours by Level, Fall 1996-2005 (Graph)	15
A-2c - Graduate Semester Credit Hours by Classification, Fall 1996-2005 (Graph).....	15
A-3a - Enrollment by Level and Gender, Fall 1996-2005	16
A-3b - Enrollment by Level and Gender, Fall 2005 (Graph)	16
A-4a - Enrollment by Race/Ethnicity and Level, Fall 1992-2005	17
A-4b - Undergraduate Enrollment by Race/Ethnicity, Fall 2005 (Graph)	18
A-4c - Graduate Enrollment by Race/Ethnicity, Fall 2005 (Graph).....	18
A-5a - Enrollment by Age Group and Level, Fall 1996-2005.....	19
A-5b - Average Age by Level, Fall 2001-2005	19
A-5c - Undergraduate Enrollment by Age Group, Fall 2005 (Graph).....	20
A-5d - Graduate Enrollment by Age Group, Fall 2005 (Graph)	20
A-6a - Enrollment by Credit Hour Load and Level, Fall 1996-2005.....	21
A-6b - Undergraduate Enrollment by Credit Hours, Fall 1996-2005 (Graph)	22
A-6c - Post-Baccalaureate Enrollment by Credit Hours, Fall 1996-2005 (Graph).....	22
A-6d - Master's Enrollment by Credit Hours, Fall 1996-2005 (Graph)	23
A-6e - Doctoral Enrollment by Credit Hours, Fall 1996-2005 (Graph).....	23
A-7a - Enrollment by College/School Declared Major and Level, Fall Semesters 2002-2005.....	24
A-7b - Undergraduate Majors by College/School, Fall 2005 (Graph)	56
A-7c - Graduate Majors Enrollment by College/School, Fall 2005 (Graph).....	56
Section B - Fall Student Admissions	
B-1 - Student Enrollment by Texas County of Origin, Fall 2000-2005	59
B-2 - First-Time Freshmen by Texas County of Origin, Fall 2000-2005	60
B-3 - Student Enrollment, USA Citizens from States Other than Texas Fall, 2000-2005	61
B-4 - Student Enrollment by Country of Citizenship, Fall 2000-2005	62
B-5a - Average SAT and ACT Test Scores for First-Time Freshmen, Fall 1996-2005	65
B-5b - Average SAT Scores for First-Time Freshmen, Fall 1996-2005 (Graph)	65
B-5c - Average SAT Scores for First-Time Freshman, by School/College, Fall 2001-2005.....	66
B-5d - High School Class Rank and Average SAT by Rank for New Freshmen Class, 1996-2005, Mean SAT by High School Rank, 1996-2005	67
B-6a - Average GRE- Verbal and GMAT Scores for New Graduate Students, by School/College, Fall 2005	68
B-6b - Average GRE- Quant. Scores for New Graduate Students, by School/College, Fall 2005	69
B-7 - Student Enrollment by Texas MSA & by Other Categories, Fall 2005.....	70
B-8 - Student Enrollment by Texas MSA & Other Categories & Classification, Fall 2005	71
B-9a - Admission Status of Undergraduate Students, Fall 2005	72
B-9b - Admission Status of Graduate Students, Fall 2001-2005.....	73
B-10 - Original Admission Information for New Undergraduates, Fall 2005	74
B-11 - Classification of Students When They Transferred to UNT, Fall 2001-2005	74
B-12 - School or College Where Undergraduate Transfers Major, Fall 2001-2005 (<i>Exhibit no longer published – Data not Available</i>)	75
B-13 - Institutions from Which New Undergraduates Transfer, Fall 2003-2005	76
B-14 - One-year Retention Rates for Undergraduates, Fall 2004 to Fall 2005 (All Enrolled and All Ethnic Minorities).....	77
B-15 - One-Year Retention Rates for Undergraduates, Fall 2004 to Fall 2005 (White, African-American, and Hispanic Students).....	78
B-16a - Six-year Graduation Rates for First-time, Full-time Freshman Fall 1997 and Fall 1998 Cohorts.....	79
B-16b - Total Freshman Cohort for Fall 1997 and Fall 1998	80

	<u>Page</u>
Section C - Fall Semester Credit Hours	
C-1 - Summary of Credit Hours Produced & Funding Status, Fall 2001-2006	83
C-2a - Summary of Undergraduate Credit Hours Produced by Coordinating Board Funding Code, 2002-2006 (<i>Exhibit no longer published – Data not Available</i>)	84
C-2b - Summary of Master's Level Credit Hours by Coordinating Board Funding Code, 2002-2006 (<i>Exhibit no longer published – Data not Available</i>)	84
C-2c - Summary of Doctoral Level Credit Hours by Coordinating Board Funding Code, 2002-2006 (<i>Exhibit no longer published – Data not Available</i>)	84
C-3 - Semester Credit Hours by Level, College/School and Department/Division 2002-2003 through 2005-2006	85
Section D - Spring and Summer Enrollment and Semester Credit Hours	
D-1a - Enrollment by Classification, Spring Semesters 1996-2005	127
D-1b - Undergraduate Enrollment by Classification, Spring Semesters 1996-2005 (Graph)	127
D-1c - Graduate Enrollment by Level, Spring Semesters 1996-2005 (Graph)	127
D-2a - Enrollment by Classification, May-Mini Semesters 2000-2005	128
D-2b - Undergraduate Enrollment by Classification May-Mini Semesters 2000-2005 (Graph)	128
D-2c - Graduate Enrollment by Level May-Mini Semesters 2000-05 (Graph)	128
D-2d - Enrollment by Classification, Summer I Semesters 2000-05	129
D-2e - Undergraduate Enrollment by Classification Summer I Semesters 1996-2005 (Graph)	129
D-2f - Graduate Enrollment by Level Summer I Semesters 1996-2005 (Graph)	129
D-3a - Enrollment by Classification, Summer II Semesters 1996-2005	130
D-3b - Undergraduate Enrollment by Classification, Summer II Semesters 1996-2005 (Graph)	130
D-3c - Graduate Enrollment by Level Summer II Semesters 1996-2005 (Graph)	130
D-4a - Unduplicated Enrollment by Classification, Summer Semesters (COMBINED) 1996-2005	131
D-4b - Undergraduate Unduplicated Enrollment by Classification, Summer Semesters (COMBINED) 1996-2005 (Graph)	131
D-4c - Graduate Unduplicated Enrollment by Level Summer Semesters (COMBINED) 1996-2005 (Graph)	131
D-5 - Enrollment by Credit-Hour Load and Level, Spring 1996-2005	132
D-6 - Enrollment by Credit-Hour Load and Level, Summer I and II, 1996-2005	133
Section E - Degrees Conferred (Includes December, May and August Graduations)	
E-1 - Degrees Awarded by Level, Ethnicity, and Gender, 2000-2005	137
E-2 - Degrees Awarded by Ethnicity and Level, 2000-2005	138
E-3a - Degrees Awarded by School/College-Department/Division, 1999-2005	142
E-3b - Total Degrees Awarded by College/School, 2004-2005 (Graph)	148
E-3c - Bachelor's Degrees Awarded by College/School, 2004-2005 (Graph)	148
E-3d - Master's Degrees Awarded by College/School, 2004-2005 (Graph)	149
E-3e - Doctoral Degrees Awarded by College/School, 2004-2005 (Graph)	149
Section F - Faculty	
F-1a - UNT Faculty by Race/Ethnicity, Gender, Status, & Rank, Fall 2003-2005	153
F-1b - College of Arts & Sciences Faculty by Race/Ethnicity, Gender, Status, & Rank, Fall 2003-2005	155
F-1c - College of Business Administration Faculty by Race/Ethnicity, Gender, Status, & Rank, Fall 2003-2005	157
F-1d - College of Public Affairs & Community Services Faculty by Race/Ethnicity, Gender, Status & Rank, Fall 2003-2005	159
F-1e - College of Education Faculty by Race/Ethnicity, Gender, Status, & Rank, Fall 2003-2005	161
F-1f - School of Library and Information Sciences Faculty by Race/Ethnicity, Gender, Status, & Rank, Fall 2003-2005	163
F-1g - School of Merchandising & Hospitality Management Faculty by Race/Ethnicity, Gender, Status, & Rank, Fall 2003-2005	165
F-1h - College of Music Faculty by Race, Ethnicity, Gender, Status, & Rank, Fall 2003-2005	167
F-1i - School of Visual Arts Faculty by Race/Ethnicity, Gender, Status, & Rank, Fall 2003-2005	169
F-1j - College of Engineering Faculty by Race/Ethnicity, Gender, Status, & Rank, Fall 2003-2005	171

	<u>Page</u>
Section F - Faculty (Cont.)	
F-2 - Average Semester Credit Hours and Instructional Responsibility by Teaching Rank, 2001-2005 (Exhibit no longer published-Data not Available).....	173
F-3 - Lower Division Undergraduate Courses Taught By Tenured And Tenure-Track Faculty, Fall 2001-2005.....	174
Section G - Financial Information	
G-1 - Budgeted Expenditures by Fund Group, FY05	177
G-2 - Total Budget Methods of Finance, (Exhibit no longer published – Data not Available)	177
G-3 - Comparison of FY01 through FY05 Sponsored Project Awards	178
G-4 - Voluntary Support by Donors, FY98-FY05.....	182
G-5a - Financial Aid Funds Paid by Source, 2004-2005 (Graph)	183
G-5b - Number of Financial Aid Applicants, 1997/98-2004/05 (Graph).....	183
G-5c - Number of Financial Aid Recipients, 1997/98-2004/05 (Graph).....	184
G-5d - Millions of Dollars Paid to Recipients, 1997/98-2004/05 (Graph).....	184
G-6a -Fall 2005 Distance Education Enrollments Combined Graduate & Undergraduate (Graph).....	185
G-6b -Fall 2005 Distance Education Enrollments Undergraduate (Graph).....	186
G-6c -Fall 2005 Distance Education Enrollments Graduate (Graph).....	187
Section H - Library, Staff, and Facilities	
H-1 - University Library Holdings, Use, and Expenditures, 2005.....	191
H-2a - Distribution of Full-Time Employees, October 2005	194
H-2b - Distribution of Full-Time Employees 2005(Graph).....	194
H-3a - Classroom Building Utilization, Fall 2005 (Monday through Friday)	195
H-3b - Classroom Building Utilization, Fall 2005 (Saturday).....	196
H-4 - Facilities Inventory-Major Academic and Support Buildings, Fall 2005	197
Section I - Academic Degree Program Inventory	203
Section J - Enrollment by Admit Status	
J-1 - Enrollment by Race/Ethnicity and Admit Status, Fall Semesters 1996-2005	215
J-2 - Enrollment by Race/Ethnicity, New Students, Fall Semesters 1996-2005	216
J-3 - Enrollment by Race/Ethnicity, Undergraduates, Fall Semesters 1996-2005.....	217
J-4 - Enrollment by Race/Ethnicity, Graduates, Fall Semesters 1996-2005	218
J-5 - New Students by Level, Fall 1996-05 (Graph)	219
J-6 - New Undergraduates by Admit Status, Fall 1996-2005 (Graph).....	219
J-7 - New Undergraduate Students by Ethnicity, Fall 1996-2005 (Graph)	220
J-8 - New Graduate Students by Ethnicity, Fall 1996-2005 (Graph)	220
J-9 - New Student Admit Type by Ethnicity, 2000-01/ 2004-05	221
J-10 - New Student Ethnicity by Admit Type, 2000-01/ 2004-05	222
J-11 - New Students: White, African American, and Hispanic Students, 00-01/ 04-05	223
J-12 - New Students- First Time in College: White, African American, and Hispanic Students.....	223
J-13 - New Students- New Undergraduate Transfer: White, African American, and Hispanic Students, 2000-01/ 2004-05.....	224
J-14 - New Students- New Graduate Transfer: White, African American, and Hispanic Students, 2000-01/ 2004-05.....	224
J-15 - New White Students: By Admit Code, 2000-01/ 2004-05.....	225
J-16 - New African American Students: By Admit Code, 2000-01/ 2004-05.....	225
J-17 - New Hispanic Students: By Admit Code, 2000-01/ 2004-05.....	225
Section SC – University System Center	
SC-1 - Fall 2005, Enrollment Statistics, University vs. System Center	229
SC-2a - UNTSCD Enrollment by College, Fall 2005	230
SC-2b - UNTSCD Enrollment by Major, Fall 2005.....	231
SC-3 - Spring 2005 Enrollment Statistics, University vs. System Center	246
SC-4 - Summer 2005 Enrollment, University vs. System Center.....	247
SC-5a - Enrollment Statistics 2003-2005 by Semester	248
SC-5b - UNT System Center at Dallas Headcount, Fall 2003-2005.....	249
SC-5c - UNT System Center at Dallas Courses and Enrollments, Fall 2002-2005	249
SC-5d - UNT System Center at Dallas Enrollment by Major Ethnicity, Fall 2002-2005	249
SC-5e - UNT System Center at Dallas Enrollments by Undergraduate/Graduate, Fall 2002-2005.....	249

FACT SHEET - FALL 2005 UNIVERSITY OF NORTH TEXAS

The University of North Texas is a four-year public Doctoral/Research University – Extensive (for an institution to have this Carnegie Classification, they must have awarded 50 or more doctoral degrees per year across at least 15 disciplines). The institution was founded in 1890 as a normal and teacher-training institute. Its name changed from North Texas State University in 1988. UNT is located in Denton, a city of approximately 96,100, and in the Dallas/Fort Worth area of over 5.6 million. The university is accredited by the Commission on Colleges of the Southern Association of Colleges and Schools to award baccalaureate, master's, and doctoral degrees. UNT is the 4th largest university in Texas and among the 50 largest in the United States.

FALL 2005 FACTS

Admissions Information: SAT recentered UNT (2005) – 1102 Texas – 995 National – 1028
ACT UNT (2005) – 22.7 Texas – 20.2 National – 20.9

Alumni: Approximately 153,863 active alumni with about 82,044 residing in the Dallas-Fort Worth metroplex area.

Budget: Total Budget: \$474,781,405 (budgeted expenses 2005-06)
Endowments: \$37.3 million - UNT Foundation (market value as of 9/30/05)
Sponsored Project Awards (FY2005): \$26,222,207

Chancellor of University of North Texas System: Chancellor Lee F. Jackson
(September 1, 2002 – Present)

President of the University of North Texas: President Norval F. Pohl
(October 15, 2000 – Present)

Colleges and Schools:

College of Arts & Sciences	Honors College
College of Business Administration	School of Library & Information Sciences
College of Education	School of Merchandising & Hospitality
College of Engineering	School of Visual Arts
College of Music	Toulouse School of Graduate Studies
College of Public Affairs & Community Services	

Cost (Estimated) of Attendance (Fall 05 and Spring 06 Semesters combined):

Average undergraduate cost for students from:	In-state	Out-of-State
(1) living at home or with relatives without dependents	\$13,884	\$21,584
(2) living at home or with relatives with dependents	\$13,884	\$21,584
(3) living on-campus	\$14,470	\$22,170
(4) living off-campus	\$15,930	\$23,630

[Source: UNT Office of Financial Aid – May 3, 2005]

Degrees Awarded: (December 2004; May 2005, and August 2005)

Baccalaureate - 4,360	Master's - 1,524	Doctoral - 146	Total - 6,030
Total degrees granted since 1919 - 193,722; Five Year Average - 5,193			

Degree Programs: Bachelor's - 93 Master's - 114 Doctoral - 49

Enrollment:	US Citizen	Permanent Resident	N/R Alien	Residence Total	
Texas	28,750	725	0	29,475	(92.0%)
Out-of-State	1099	32	0	1,131	(3.5%)
N/R Alien	0	0	1,441	1,441	(4.5%)
University Total	29,849	757	1,441	32,047	(100%)

(Per IPEDS Definition)

Student Classification:

Total Enrollment	32,047
Undergraduate Total:	25,307
Graduate Total:	6,739

Breakdowns of Interest:

New From High School	3,860*
(* Includes TAMS and Dual Admits)	
New Undergraduate Transfers	3,421
Post-Bacc – 1,477	Master – 3,726
Doctoral	1,536

Full/Part Time and FTE:

	Full	Part	Total	FTE
Undergraduate	19,830	5,478	25,308	21,239
Graduate	2,217	4,522	6,739	3,422
Total	22,047	10,000	32,047	24,661

Average age:

Undergraduate – 22.2	Graduate – 32.7	Total student enrollment – 24.4
----------------------	-----------------	---------------------------------

Ethnicity of Students: White 67.0%, African-American 11.4%, Hispanic 10.2%, Native American/Alaskan 0.8%, Asian and Pacific Islander 4.4%, Non-Resident Alien 4.5% (134 Countries), Other 1.7%. Since Fall 1996, African-American enrollment has increased 111% and Hispanic enrollment has increased 97.8%. (Per IPEDS Definition)

Faculty: Full-time: 844; Part-time: 379; Modified Service: 19, Teaching fellows: 377; Teaching assistants: 426; Total = 2,045. [Source: Human Resources Office 12-15-05]

Gender of Students: 57.0% female and 43.0% male – Total Enrolled.

Graduation Rate: 39.6% of 1998 first-time full-time freshmen graduated in 6 years from UNT and another 8.7% from other Texas public institutions. Total = 48.3%. [Source: THECB 01-05-05]

Housing (Campus): 12 residence halls; 52 units for married/family housing; no faculty/staff housing; 5,571 beds in residence halls, Fall 2005 (Includes Bruce, Clark, The College Inn, Crumley Hall, Kerr Hall, Maple Hall, McConnell Hall, Mozart Square, Santa Fe Square, Traditions Hall, Victory Hall, and West Hall)

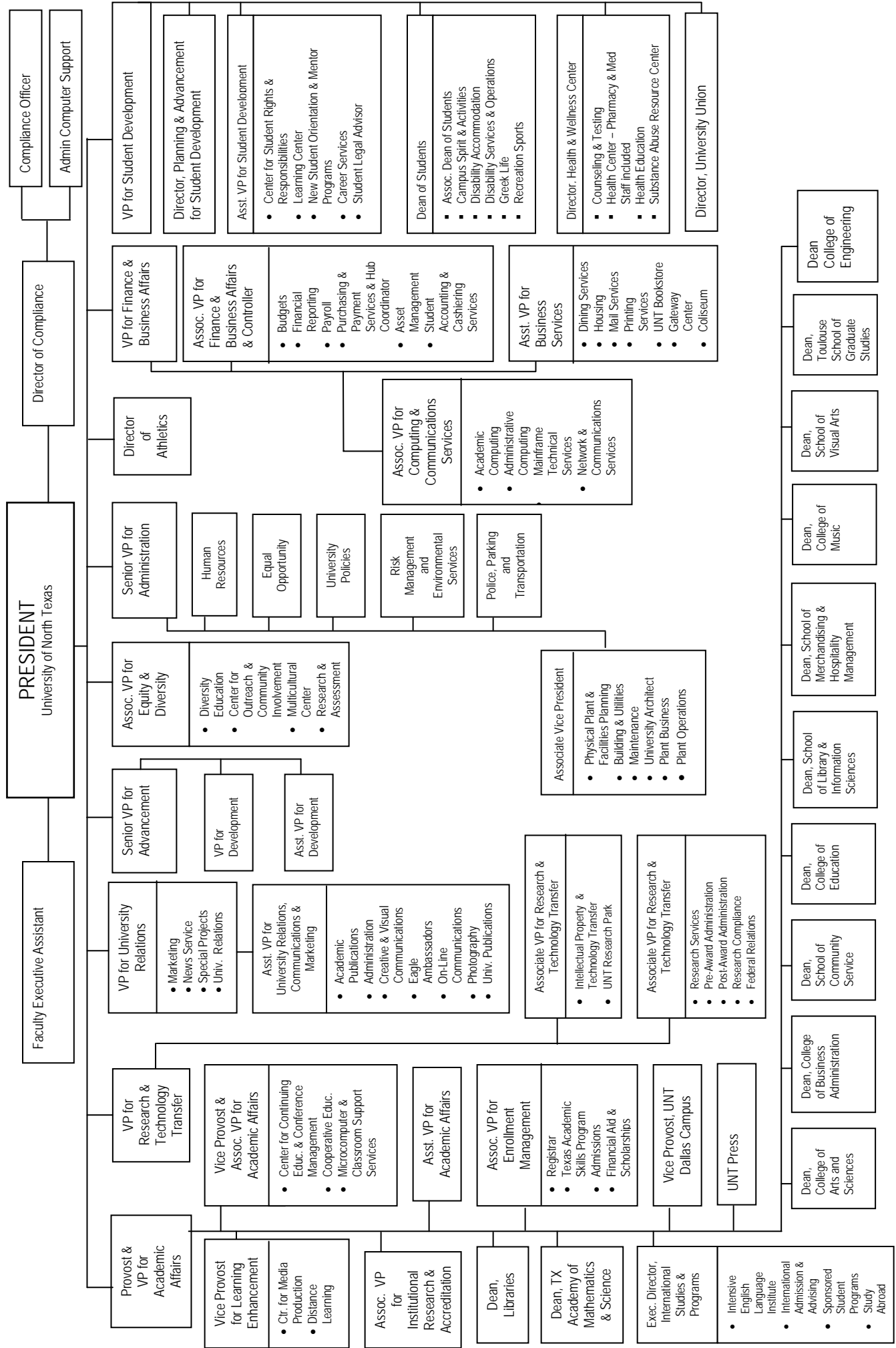
Retention Rates: Full-time, first-time new from high school enrolled Fall 04 and returning Fall 05, 74.2%; Fall 03 to Fall 04 rate was 74.5%.

Staff: Non-teaching, regular, retirement eligible as of December 2005: Secretarial/Clerical – 474; Professional – 810; Service Maintenance – 355; Technical/Para-Professional – 367; Skilled Crafts – 126; Executive/Admin./Managerial – 120; Total = 2,252. [Source: UNT Human Resources Office 12-15-05]

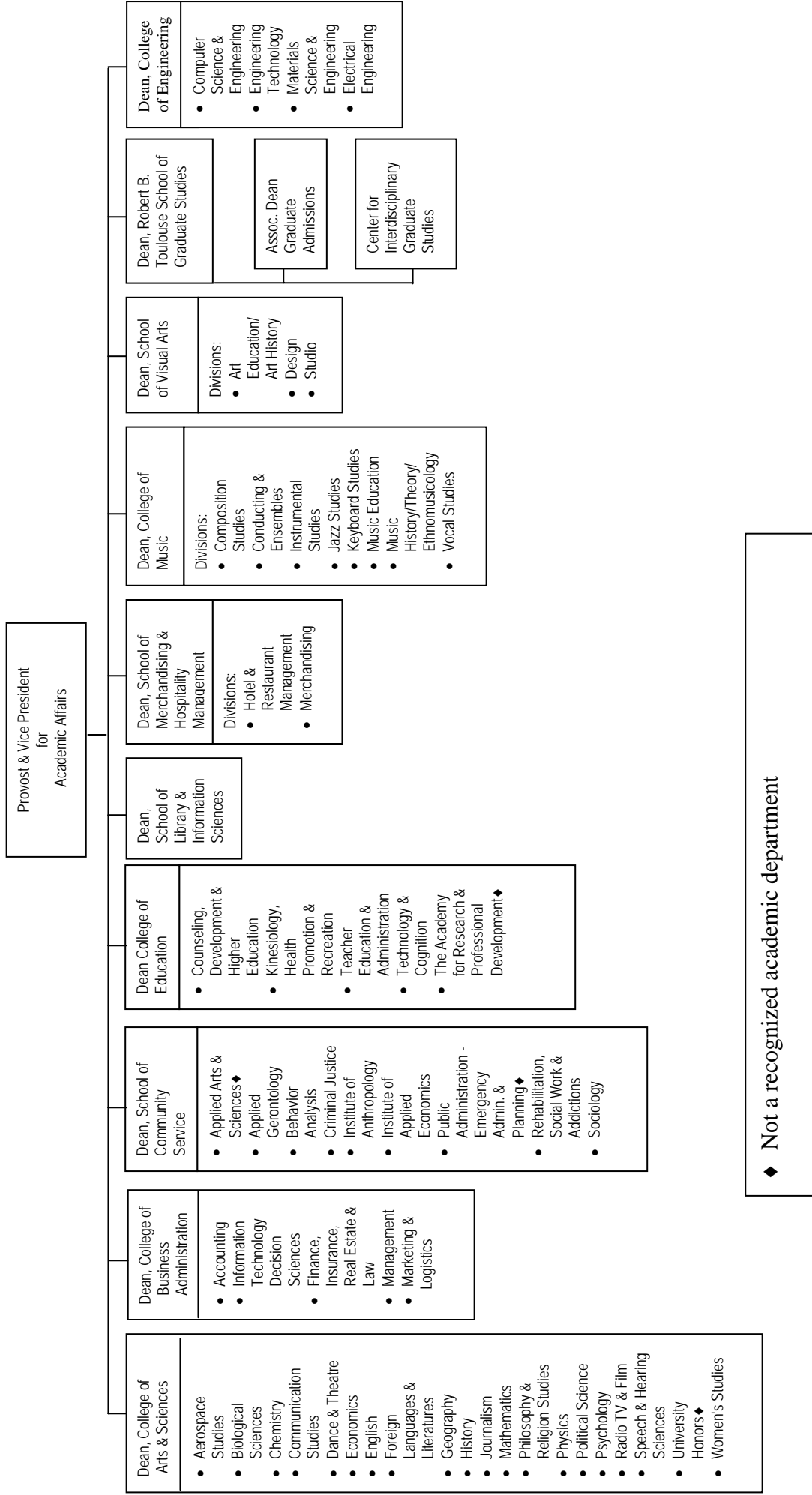
Median Class Size: 41

Tuition and Mandatory Fees: Semester rate based on 12 hours for undergraduates and 9 hours for graduates (instructional fees are additional cost).

Undergraduate:	Resident	\$2,361.50	Non-resident	\$5,673.50
Graduate:	Resident	\$2,238.50	Non-resident	\$4,722.50



**University of North Texas
 2004-2005 Organization Chart
 Page 2 of 2**



SECTION A
FALL ENROLLMENT

**Exhibit A-1a
Enrollment by Classification and Level
Fall Semesters 1996 - 2005**

Year	First-Time Freshmen ¹				Total Freshmen				Undergraduate Total				Graduate Total				Grand Total
	Year	Sophomore	Junior	Senior	Year	Sophomore	Junior	Senior	Year	Post-Bacc ²	Masters	Doctoral ³	Year	Post-Bacc ²	Masters	Doctoral ³	
96	2,340	3,646	4,276	6,900	3,843	3,646	4,276	6,900	18,665	1,544	3,416	1,332	6,292	1,544	3,416	1,332	24,957
97	2,372	3,830	4,309	6,794	3,786	3,830	4,309	6,794	18,719	1,586	3,384	1,324	6,294	1,586	3,384	1,324	25,013
98	2,729	3,902	4,497	6,737	4,325	3,902	4,497	6,737	19,461	1,503	3,278	1,272	6,053	1,503	3,278	1,272	25,514
99	3,003	4,116	4,745	6,892	4,696	4,116	4,745	6,892	20,449	1,495	3,329	1,220	6,044	1,495	3,329	1,220	26,493
00	3,128	4,289	4,850	7,018	4,902	4,289	4,850	7,018	21,059	1,519	3,300	1,176	5,995	1,519	3,300	1,176	27,054
01	2,790	4,729	5,093	7,135	4,718	4,729	5,093	7,135	21,675	1,608	3,383	1,192	6,183	1,608	3,383	1,192	27,858
02	2,918	4,910	5,528	7,378	4,802	4,910	5,528	7,378	22,618	2,533	3,757	1,275	7,565	2,533	3,757	1,275	30,183
03	3,389	4,900	5,740	7,952	5,270	4,900	5,740	7,952	23,862	1,850	4,037	1,316	7,203	1,850	4,037	1,316	31,065
04	3,327	5,217	5,735	8,147	5,175	5,217	5,735	8,147	24,274	1,550	3,862	1,469	6,881	1,550	3,862	1,469	31,155
05	3,563	5,317	6,032	8,461	5,498	5,317	6,032	8,461	25,308	1,477	3,726	1,536	6,739	1,477	3,726	1,536	32,047

¹First Time Freshmen counts for 2001-2005 exclude dual admit and TAMS students per new definition as of Fall 2002 from THECB.

²Students are designated post-baccalaureate if they have completed their bachelors degree and are continuing their education but have not been admitted into a graduate program. Post-baccalaureate category was first used by UNT in Fall 1993.

³Post-Doc included.

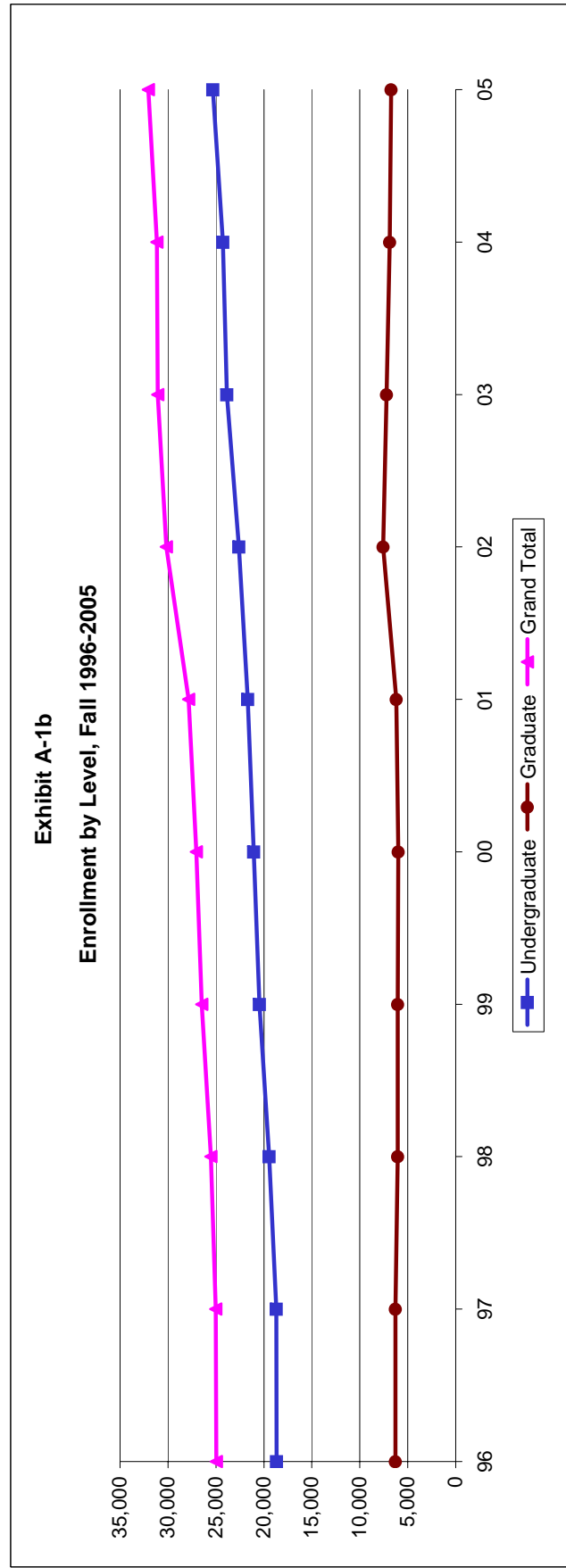


Exhibit A-1c
Undergraduate Enrollment by Classification, Fall 1996-2005

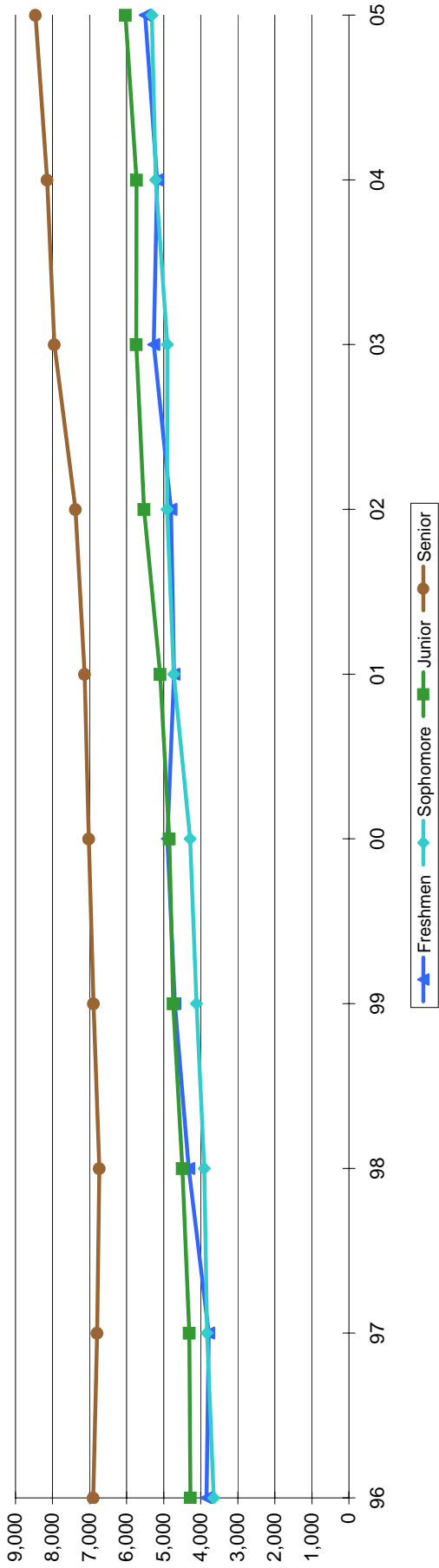


Exhibit A-1d
Graduate Enrollment by Classification, Fall 1996-2005

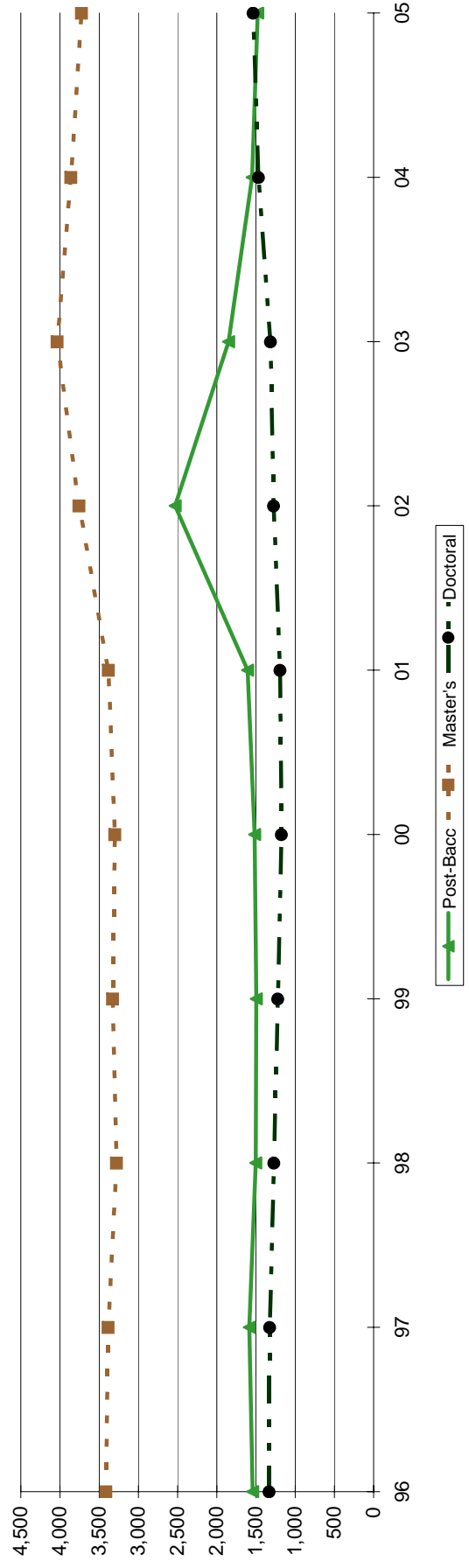


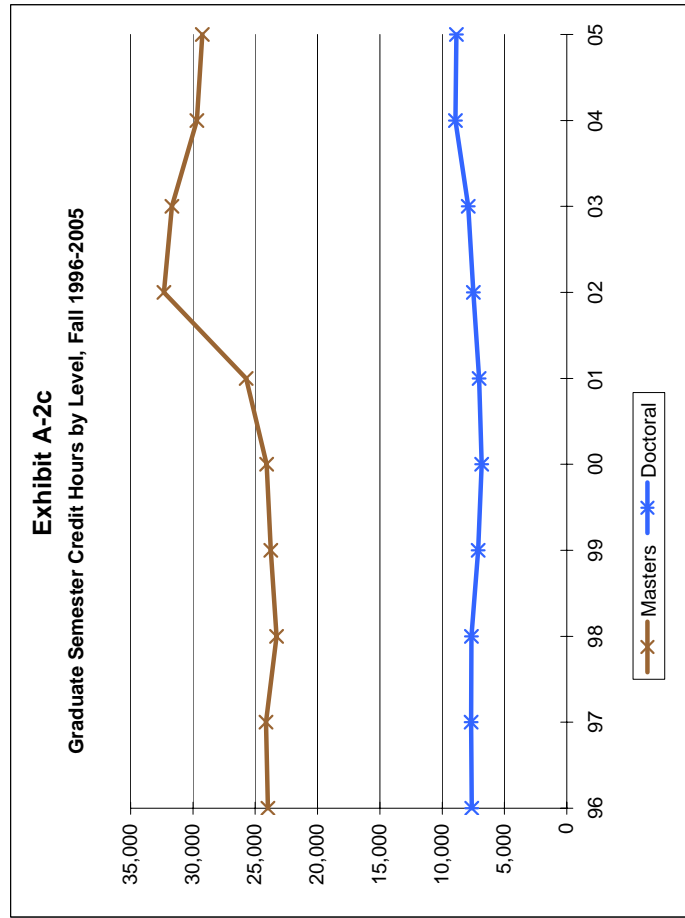
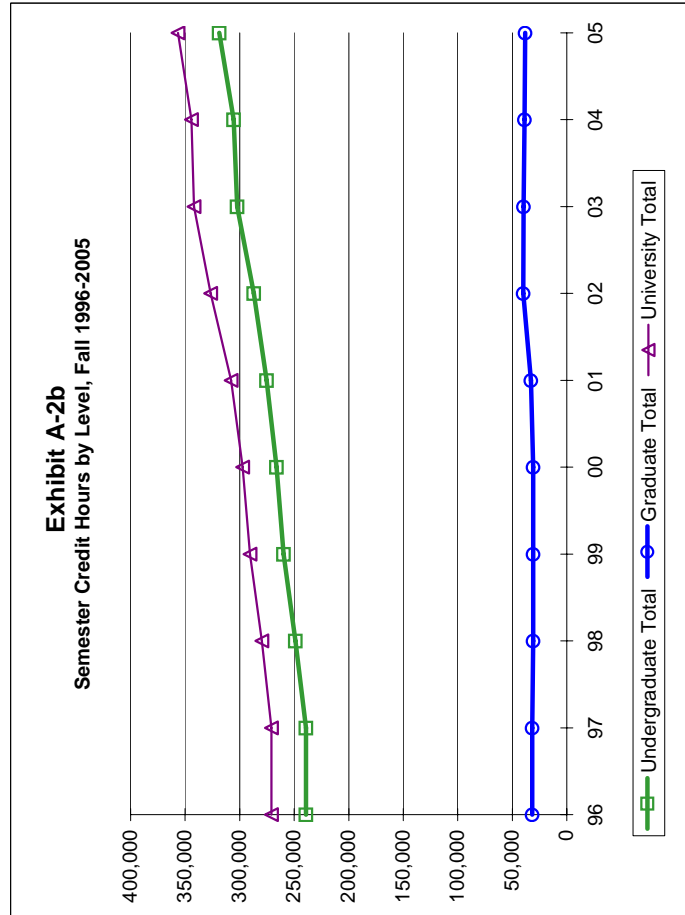
Exhibit A-2a
FTE Enrollment and Semester Credit Hours
Fall semester 1996-2005

Undergraduate		Semester Credit Hours (SCH) ¹				Full-Time Equivalents (FTE) ²				
Year	Total	Masters	Doctoral	Graduate Total	University Total	Year	Undergrad.	Masters	Doctoral	Total
96	239,217	23,991	7,638	31,629	270,846	96	15,948	1,999	849	18,796
97	239,083	24,127	7,683	31,810	270,893	97	15,939	2,011	854	18,804
98	248,725	23,283	7,642	30,924	279,649	98	16,582	1,940	849	19,371
99	259,647	23,766	7,114	30,879	290,526	99	17,310	1,980	790	20,081
00	266,230	24,087	6,826	30,913	297,143	00	17,749	2,007	758	20,515
01	275,189	25,726	7,036	32,762	307,951	01	18,346	2,144	782	21,272
02	286,950	32,321	7,490	39,811	326,761	02	19,130	2,693	832	22,656
03	302,219	31,681	7,922	39,603	341,822	03	20,148	2,640	880	23,669
04	305,612	29,690	8,941	38,631	344,243	04	20,374	2,474	993	23,842
05	318,581	29,255	8,852	38,107	356,687	05	21,239	2,438	984	24,661

¹Detailed information on how semester credit hours are calculated for purposes of formula funding is available from the Registrar.

²FTE equals undergraduate credit hours divided by 15, master's credit hours divided by 12, and doctoral credit hours divided by 9 per LBB definition.

Note: Post Baccalaureate students' semester credit hours are reflected in the appropriate classification level.

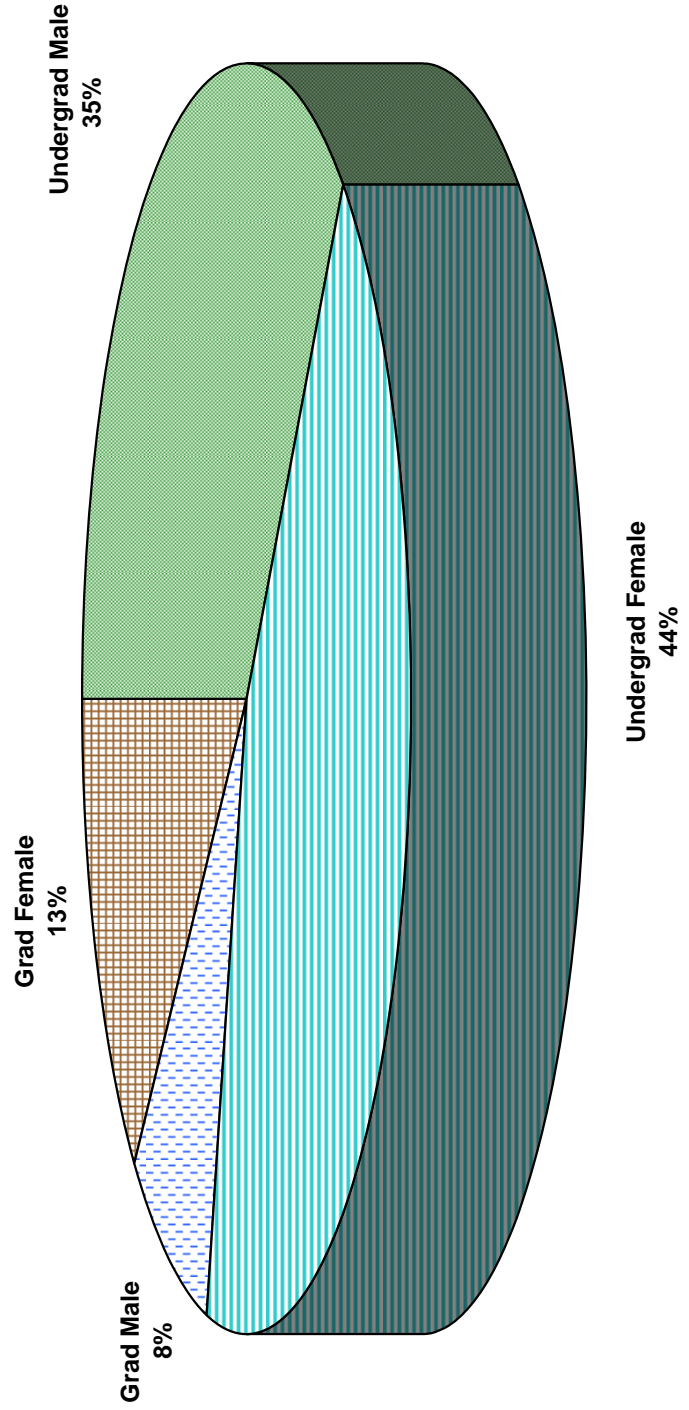


Source: Official 12th-class day figures as reported to the Texas Higher Education Coordinating Board.

**Exhibit A-3a
Enrollment by Level and Gender
Fall Semesters 1996-2005**

Year	Undergraduate					Graduate					% of Total Enrollment
	Male	Female	Percent	Total	% of Total Enrollment	Male	Female	Percent	Total		
96	9,045	9,620	48.5	18,665	74.8	2,657	3,635	42.2	6,292	25.2	
97	8,871	9,848	47.4	18,719	74.8	2,563	3,731	40.7	6,294	25.2	
98	9,083	10,378	46.7	19,461	76.3	2,473	3,580	40.9	6,053	23.7	
99	9,485	10,964	46.4	20,449	77.2	2,504	3,540	41.4	6,044	22.8	
00	9,502	11,557	45.1	21,059	77.8	2,411	3,584	40.2	5,995	22.2	
01	9,684	11,991	44.7	21,675	77.8	2,400	3,783	38.8	6,183	22.2	
02	10,204	12,414	45.1	22,618	74.9	2,787	4,778	36.8	7,565	25.1	
03	10,718	13,144	44.9	23,862	76.8	2,753	4,450	38.2	7,203	23.2	
04	10,865	13,409	44.8	24,274	77.9	2,646	4,235	38.5	6,881	22.1	
05	11,199	14,109	44.3	25,308	79.0	2,568	4,171	38.1	6,739	21.0	

**Exhibit A-3b
Enrollment by Level and Gender, Fall 2005**



Source: Official 12th-class day figures as reported to the Texas Higher Education Coordinating Board & EISENROLL: EIS 207

**Exhibit A-4a
Enrollment by Race/Ethnicity and Level, Fall Semesters, 1992-2005**

Ethnicity/Race	Class Level	1992	1993	1994	1995	1996	1997	1998	1999	2000	2001	2002	2003	2004	2005
White	Undergrad	16,162	15,617	15,237	14,590	14,294	14,103	14,482	14,924	14,951	15,299	15,825	16,510	16,500	17,043
	Graduate	5,567	5,287	5,245	4,994	4,745	4,648	4,383	4,185	4,072	4,229	5,018	4,745	4,648	4,442
	Total	21,729	20,904	20,482	19,584	19,039	18,751	18,865	19,109	19,023	19,528	20,843	21,255	21,148	21,485
	Percent	82.20%	81.15%	79.99%	77.98%	76.29%	74.97%	73.94%	72.13%	70.31%	70.10%	69.06%	68.42%	67.88%	67.04%
African-American	Undergrad	1,320	1,326	1,341	1,405	1,490	1,608	1,753	2,008	2,177	2,243	2,487	2,671	2,831	3,127
	Graduate	246	269	247	273	249	263	284	268	324	324	570	534	505	540
	Total	1,566	1,595	1,588	1,678	1,739	1,871	2,037	2,276	2,501	2,567	3,057	3,205	3,336	3,667
	Percent	5.92%	6.19%	6.20%	6.68%	6.97%	7.48%	7.98%	8.59%	9.24%	9.21%	10.13%	10.32%	10.71%	11.44%
Hispanic	Undergrad	1,084	1,135	1,209	1,297	1,369	1,346	1,493	1,699	1,814	1,949	2,119	2,339	2,536	2,767
	Graduate	202	201	245	260	288	299	275	302	302	332	520	473	456	510
	Total	1,286	1,336	1,454	1,557	1,657	1,645	1,768	2,001	2,116	2,281	2,639	2,812	2,992	3,277
	Percent	4.87%	5.19%	5.68%	6.20%	6.64%	6.58%	6.93%	7.55%	7.82%	8.19%	8.74%	9.05%	9.60%	10.23%
Asian/Pacific Islander	Undergrad	416	447	543	602	654	674	749	868	912	968	1,041	1,121	1,072	1,163
	Graduate	113	129	131	129	130	132	130	131	121	156	181	225	210	238
	Total	529	576	674	731	784	806	879	999	1,033	1,124	1,222	1,346	1,282	1,401
	Percent	2.00%	2.24%	2.63%	2.91%	3.14%	3.22%	3.45%	3.77%	3.82%	4.03%	4.05%	4.33%	4.11%	4.37%
American Indian/ Alaskan Native	Undergrad	90	102	123	135	146	151	150	161	172	167	200	198	202	197
	Graduate	32	32	51	51	46	47	50	57	50	46	66	59	56	47
	Total	122	134	174	186	192	198	200	218	222	213	266	257	258	244
	Percent	0.46%	0.52%	0.68%	0.74%	0.77%	0.79%	0.78%	0.82%	0.82%	0.76%	0.88%	0.83%	0.83%	0.76%
Nonresident Alien¹	Undergrad	561	550	520	475	463	465	483	489	583	633	666	709	803	663
	Graduate	640	628	610	612	607	602	622	762	828	840	913	867	801	778
	Total	1,201	1,178	1,130	1,087	1,070	1,067	1,105	1,251	1,411	1,473	1,579	1,576	1,604	1,441
	Percent	4.54%	4.57%	4.41%	4.33%	4.29%	4.27%	4.33%	4.72%	5.22%	5.29%	5.23%	5.07%	5.15%	4.50%
Other/Unknown	Undergrad	4	4	45	150	249	372	351	300	450	416	280	314	330	348
	Graduate	32	32	58	141	227	303	309	339	298	256	297	300	205	184
	Total	0	36	103	291	476	675	660	639	748	672	577	614	535	532
	Percent	0.00%	0.14%	0.40%	1.16%	1.91%	2.70%	2.59%	2.41%	2.76%	2.41%	1.91%	1.98%	1.72%	1.66%
University Total	Undergrad	19,633	19,181	19,018	18,654	18,665	18,719	19,461	20,449	21,059	21,675	22,618	23,862	24,274	25,308
	Graduate	6,800	6,578	6,587	6,460	6,292	6,294	6,053	6,044	5,995	6,183	7,565	7,203	6,881	6,739
	Total	26,433	25,759	25,605	25,114	24,957	25,013	25,514	26,493	27,054	27,858	30,183	31,065	31,155	32,047
	Percent	100.00%	100.00%	100.00%	100.00%	100.00%	100.00%	100.00%	100.00%	100.00%	100.00%	100.00%	100.00%	100.00%	100.00%

¹U.S. citizens and non-U.S. citizens with permanent resident status are counted in the ethnicity groups with other non-U.S. citizens counted in the "nonresident alien" group.

Exhibit A-4b
Undergraduate Enrollment by Race/Ethnicity, Fall 2005

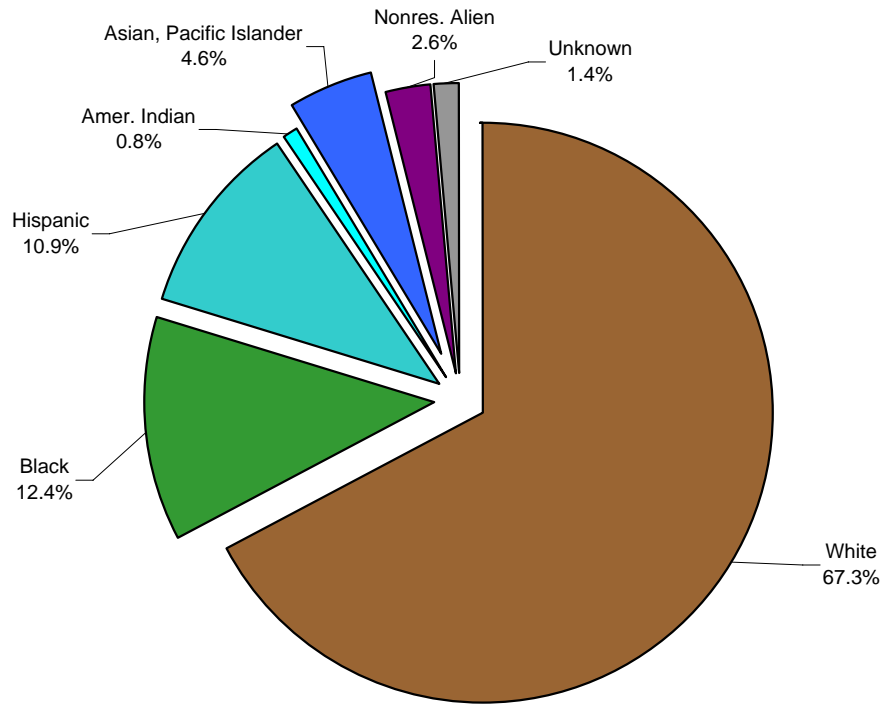
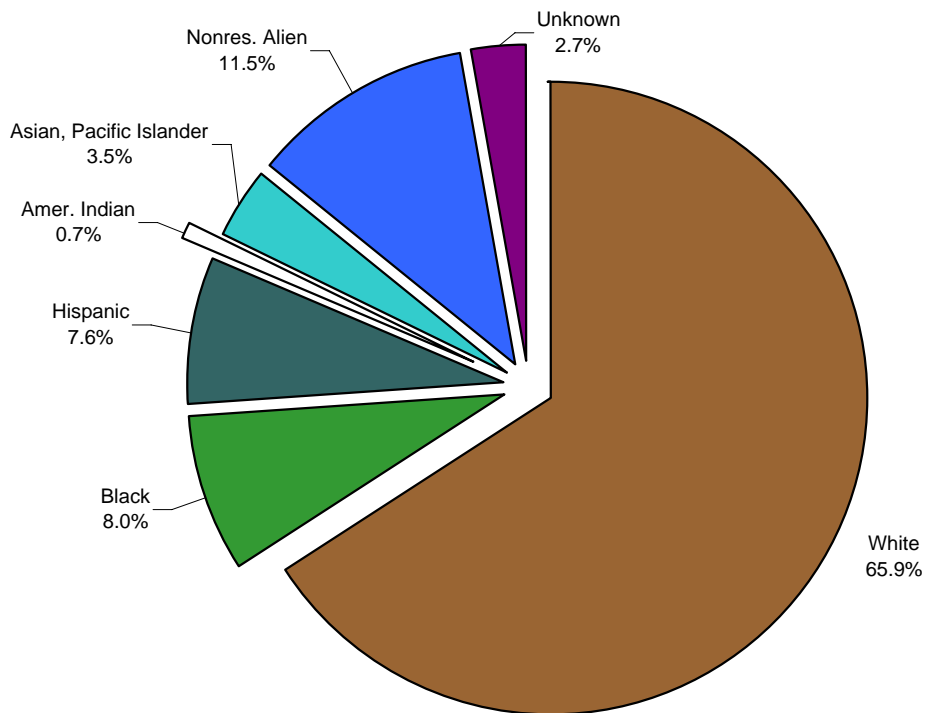


Exhibit A-4c
Graduate Enrollment by Race/Ethnicity, Fall 2005



**Exhibit A-5a
Enrollment by Age Group and Level
1996-2005**

Year	17 & Under		18-19		20-21		22-23		24-25		26-30		31-40		41-50		51+	
	UG	Grad	UG	Grad	UG	Grad	UG	Grad	UG	Grad	UG	Grad	UG	Grad	UG	Grad	UG	Grad
96	500		3,828		4,733	25	4,051	507	2,101	955	1,938	1,752	1,073	1,630	381	1,137	60	286
97	537		3,885		4,894	36	4,042	474	1,968	892	2,011	1,868	988	1,604	331	1,098	63	322
98	531		4,299		5,210	36	4,086	498	1,947	820	2,003	1,825	981	1,526	328	998	76	349
99	551		4,791		5,498	35	4,306	593	2,000	825	1,941	1,830	972	1,485	311	418	79	357
00	574		5,139		5,732	50	4,308	529	1,954	855	1,877	1,730	1,032	1,535	366	923	77	373
01	542		5,158		6,242	49	4,439	602	1,973	829	1,851	1,748	990	1,610	401	946	80	398
02	487		5,349		6,783	52	4,652	727	1,992	947	1,820	1,973	1,034	1,951	401	1,303	100	611
03	510		5,862		6,853	64	5,024	717	2,031	1,004	1,894	1,971	1,136	1,851	449	1,093	103	503
04	318		4,885		6,592	22	5,953	552	2,733	952	2,089	1,863	1,121	1,916	463	1,031	120	545
05	784		6724	1	7,247	72	5,017	766	2,154	963	1,726	1,736	1,108	1,831	434	932	114	438

**Exhibit A-5b
Average Age by Level
2001-2005**

Year	Undergraduate				Graduate				Total University	
	Average Age	Std. Dev.	Average Age	Std. Dev.	Average Age	Std. Dev.	Average Age	Std. Dev.	Average Age	Std. Dev.
2001	22.5	5.39	31.1	8.57	36.9	9.47	33.0	7.84	--	--
2002	22.5	5.36	31.2	8.69	36.5	9.34	33.9	9.87	--	--
2003	22.5	5.44	31.5	8.92	33.1	9.34	33.1	9.56	--	--
2004	23.3	5.38	32.7	9.17	36.4	9.58	33.9	9.76	25.6	7.92
2005	22.2	5.38	31.6	9.13	35.2	9.28	32.7	9.41	24.4	7.73

¹ Percentages of students at oldest age do not exceed percentage of students at youngest age.

Exhibit A-5c
Undergraduate Enrollment by Age Group, Fall 2005

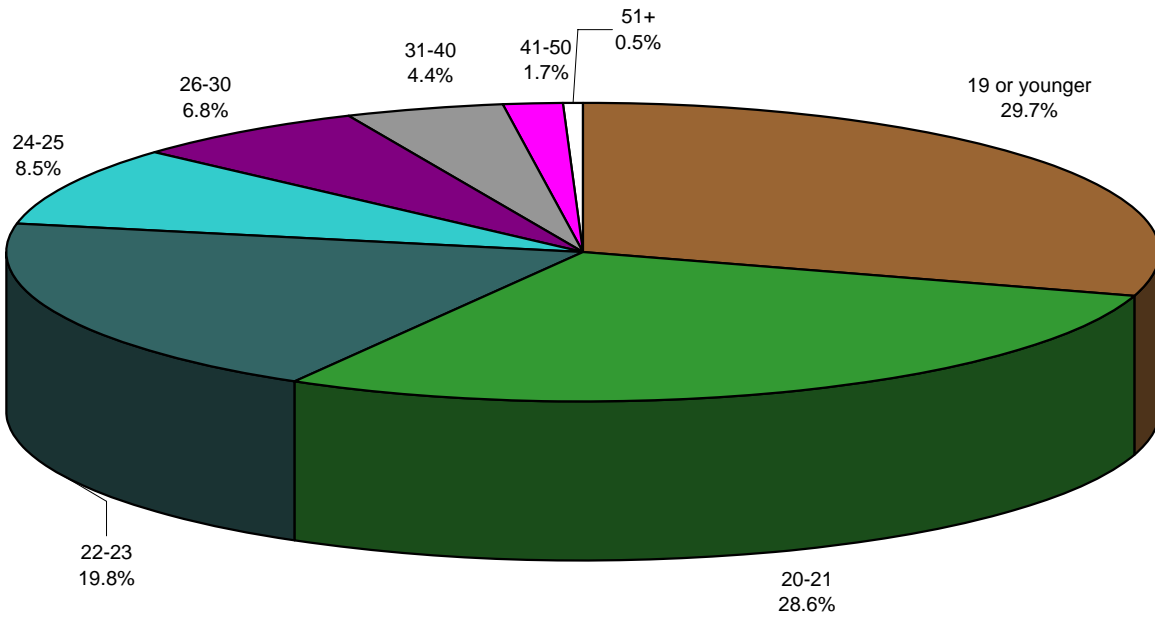
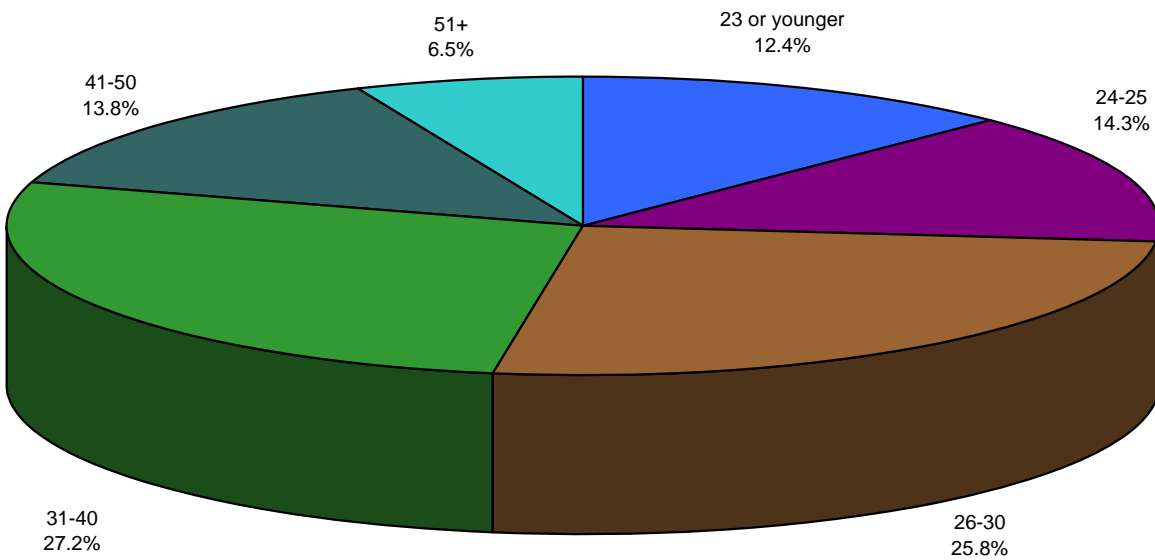


Exhibit A-5d
Graduate Enrollment by Age Group, Fall 2005



**Exhibit A-6a
Enrollment by Credit Hour Load and Level
Fall 1996-2005**

	Enrolled 15 or more		Enrolled 12-14 Hours		Enrolled 9-11 Hours		Enrolled 6-8 Hours		Enrolled 1-5 Hours		Total
Undergraduate											
1996	5,759	31%	8,352	45%	2,002	11%	1,679	9%	873	5%	18,665
1997	5,671	30%	8,451	45%	2,098	11%	1,647	9%	852	5%	18,719
1998	5,998	31%	8,879	46%	2,035	10%	1,667	9%	882	5%	19,461
1999	6,029	29%	9,636	47%	2,214	11%	1,634	8%	936	5%	20,449
2000	6,131	29%	10,043	48%	2,262	11%	1,667	8%	956	5%	21,059
2001	6,775	31%	10,160	47%	2,136	10%	1,692	8%	912	4%	21,675
2002	7,262	32%	10,477	46%	2,242	10%	1,702	8%	935	4%	22,618
2003	7,575	32%	11,079	46%	2,424	10%	1,818	8%	966	4%	23,862
2004	7,519	31%	11,537	48%	2,441	10%	1,832	8%	945	4%	24,274
2005	8,080	32%	11,750	46%	2,590	10%	1,926	8%	962	4%	25,308
Post-Baccalaureate¹											
1996	62	4%	139	9%	207	13%	419	27%	717	46%	1,544
1997	67	4%	156	10%	221	14%	442	28%	700	44%	1,586
1998	50	3%	100	7%	168	11%	428	28%	757	50%	1,503
1999	59	4%	119	8%	225	15%	396	26%	696	47%	1,495
2000	47	3%	106	7%	194	13%	397	26%	775	51%	1,519
2001	38	2%	124	8%	200	12%	461	29%	785	49%	1,608
2002	57	2%	121	5%	264	10%	712	28%	1,379	54%	2,533
2003	38	2%	155	8%	210	11%	637	34%	810	44%	1,850
2004	50	3%	109	7%	205	13%	477	31%	709	46%	1,550
2005	38	3%	93	6%	208	14%	449	30%	689	47%	1,477
Master's²											
1996	63	2%	365	11%	882	26%	901	26%	1,205	35%	3,416
1997	55	2%	331	10%	849	25%	980	29%	1,169	35%	3,384
1998	58	2%	332	10%	836	26%	968	30%	1,084	33%	3,278
1999	47	1%	320	10%	949	29%	911	27%	1,102	33%	3,329
2000	47	1%	295	9%	991	30%	963	29%	1,004	30%	3,300
2001	54	2%	266	8%	1,025	30%	983	29%	1,055	31%	3,383
2002	46	1%	302	8%	1,145	30%	1,149	31%	1,115	30%	3,757
2003	71	2%	277	7%	1,205	30%	1,294	32%	1,190	29%	4,037
2004	63	2%	258	7%	1,109	29%	1,260	33%	1,172	30%	3,862
2005	43	1%	189	5%	1,006	27%	1,324	36%	1,164	31%	3,726
Doctoral²											
1996	18	1%	104	8%	409	31%	281	21%	520	39%	1,332
1997	22	2%	101	8%	435	33%	254	19%	512	39%	1,324
1998	13	1%	113	9%	407	32%	257	20%	482	38%	1,272
1999	18	1%	100	8%	362	30%	256	21%	484	40%	1,220
2000	17	1%	63	5%	370	31%	273	23%	453	39%	1,176
2001	16	1%	68	6%	384	32%	287	24%	437	37%	1,192
2002	18	1%	79	6%	416	33%	287	23%	475	37%	1,275
2003	18	1%	88	7%	475	36%	266	20%	469	36%	1,316
2004	18	1%	115	8%	545	37%	304	21%	487	33%	1,469
2005	21	1%	110	7%	509	33%	355	23%	541	35%	1,536

¹Students are designated *post-baccalaureate* if they have completed their bachelors degree and are continuing their education but have not been admitted into a graduate program.

²Students accepted into a master's program are classified as *master's* and students accepted into a doctoral program are classified as *doctoral* with the following exception: students with a bachelors degree who are accepted into a doctoral program are classified as *master's* until they have completed 30 hours toward the doctorate.

Exhibit A-6b
Undergraduate Enrollment by Credit Hours, Fall 1996-2005

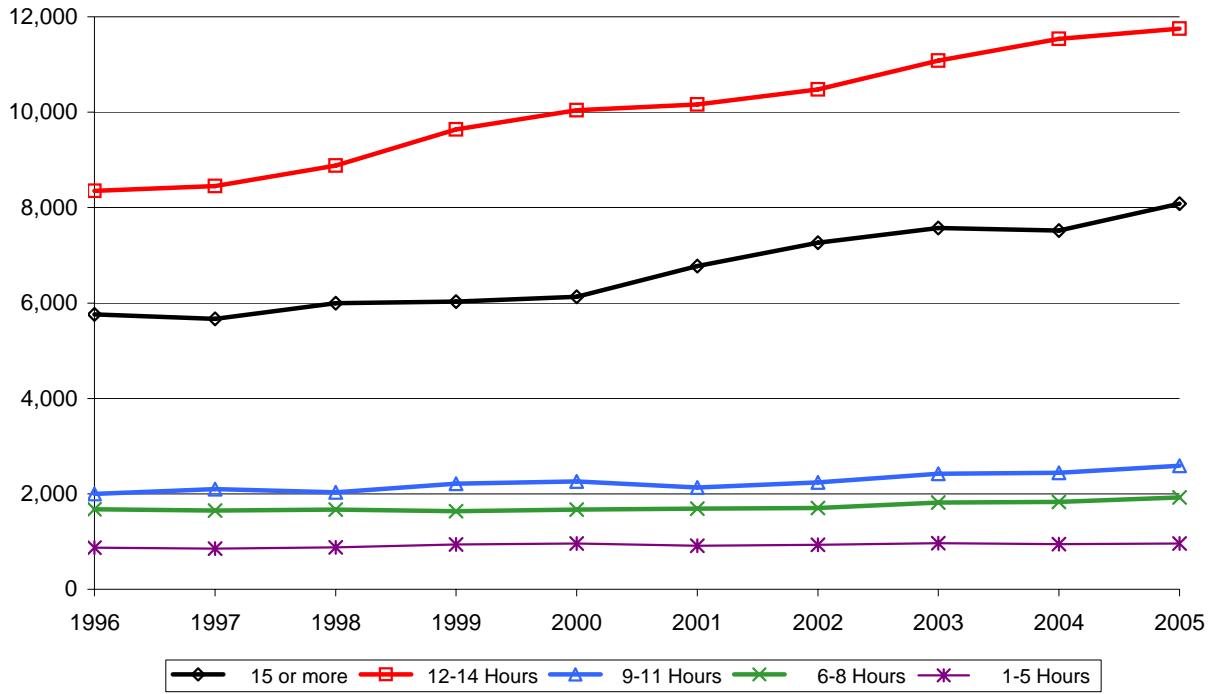
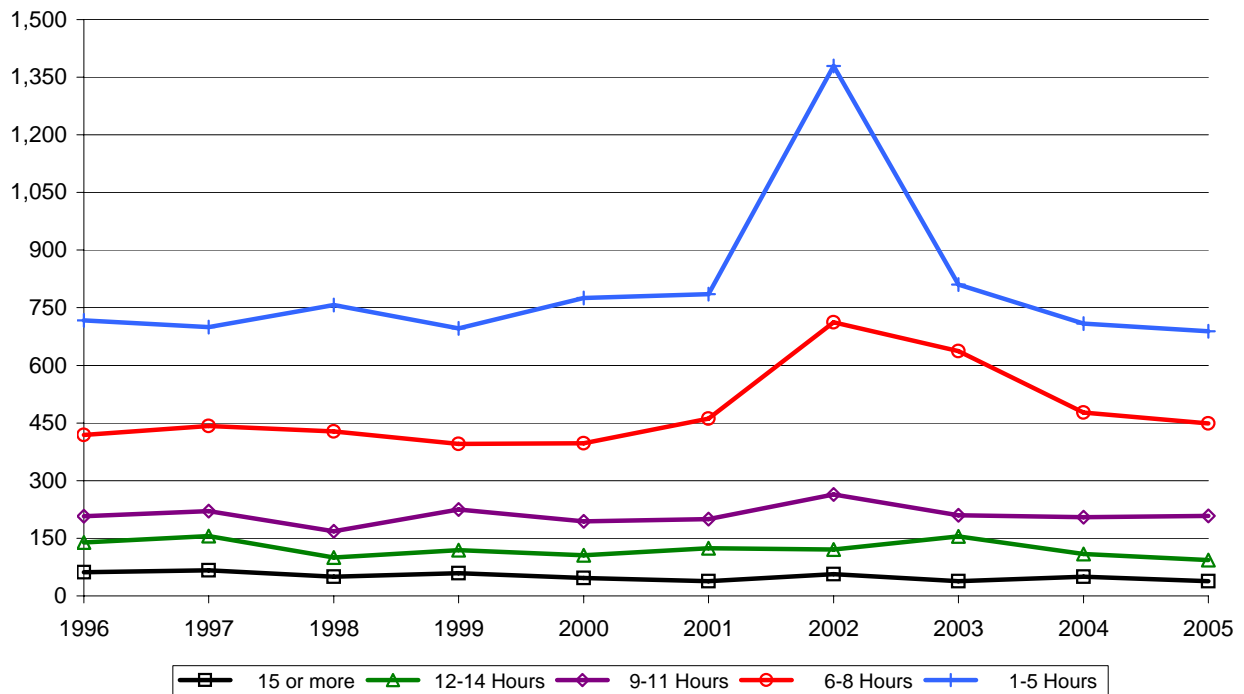
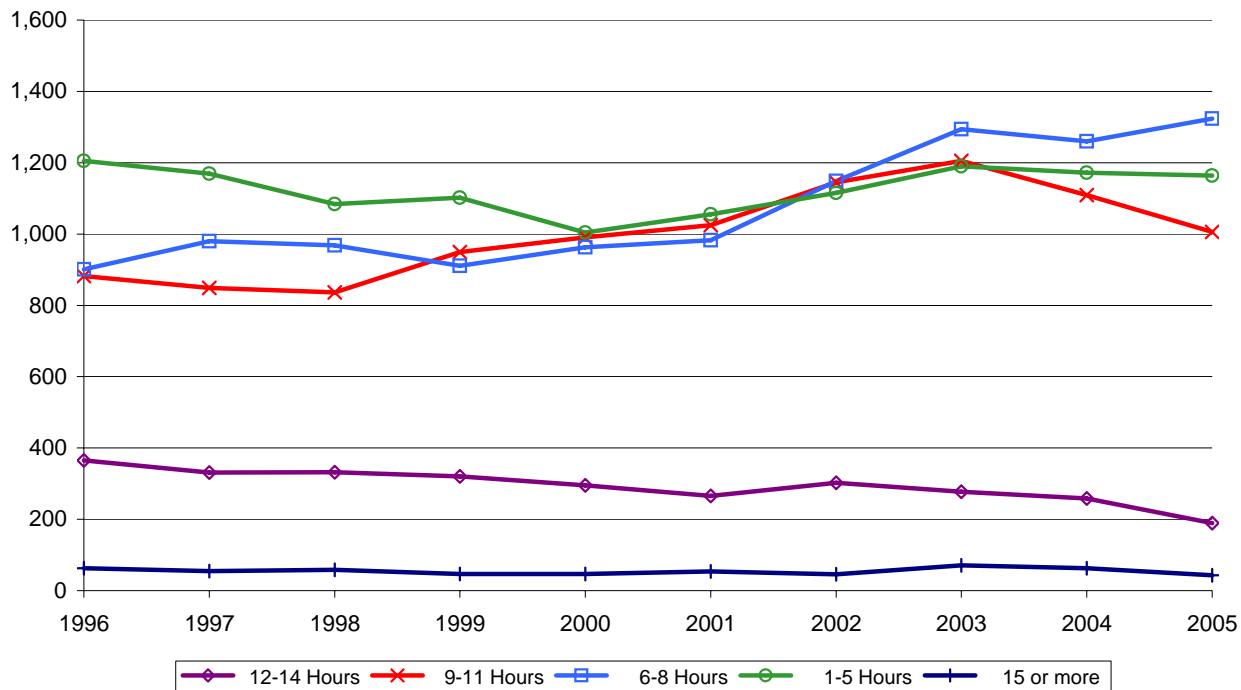


Exhibit A-6c
Post-Baccalaureate Enrollment by Credit Hours, Fall 1996-2005

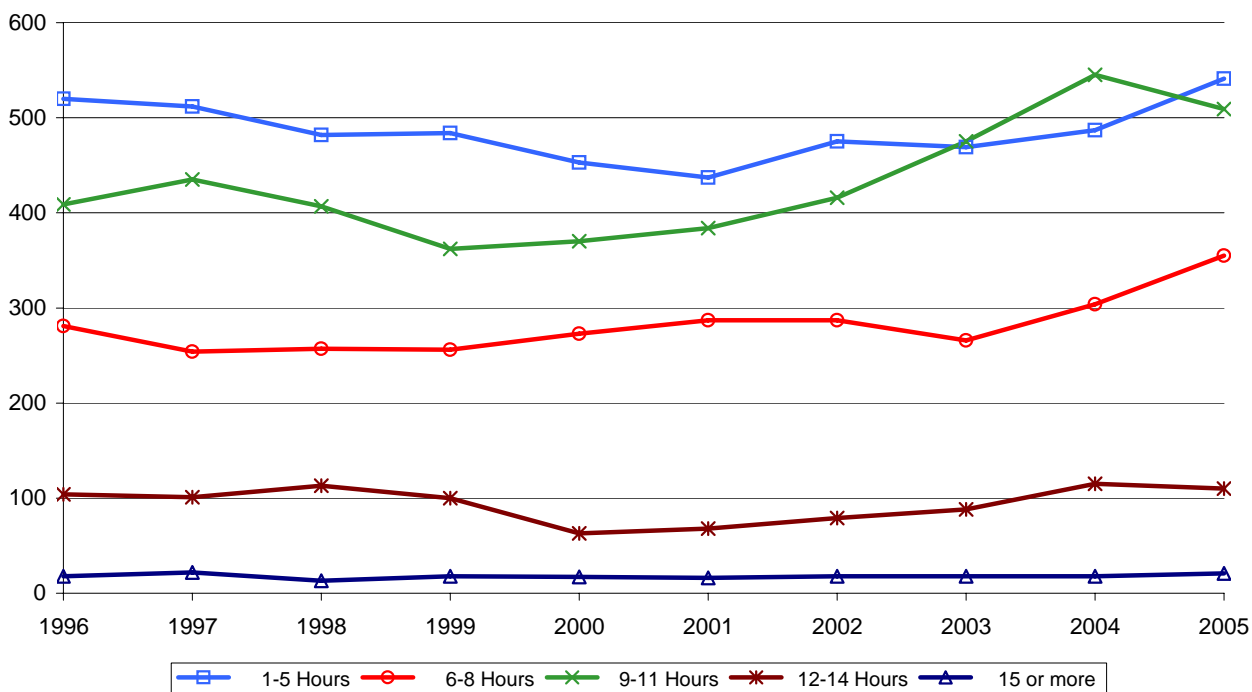


Source: SIMS files, official 12-class day data & EISENROLL: EIS-107

**Exhibit A-6d
Master's Enrollment by Credit Hours, Fall 1996-2005**



**Exhibit A-6e
Doctoral Enrollment by Credit Hours, Fall 1996-2005**



Source: SIMS files, official 12-class day data & EISENROLL: EIS-107

Exhibit A-7a
Enrollment by College/School, Declared Major and Level¹
Fall Semesters 2002-2005

College/School	Major		2002	2003	2004	2005	04-05 % Diff.	02-05 % Diff.
ADMINISTRATIVE GROUP								
Dual Credit	U		0	0	7	0		
	PB		0	0	0	0		
	M		0	0	0	0		
	D		0	0	0	0		
	T		0	0	7	0	-100.0%	NA
International Student Exchange	U		0	0	34	35		
	PB		0	0	0	0		
	M		0	0	0	0		
	D		0	0	0	0		
	T		0	0	34	35	2.9%	NA
National Student Exchange Plan A	U		0	0	4	5		
	PB		0	0	0	0		
	M		0	0	0	0		
	D		0	0	0	0		
	T		0	0	4	5	25.0%	NA
National Student Exchange Plan B	U		0	0	3	6		
	PB		0	0	0	0		
	M		0	0	0	0		
	D		0	0	0	0		
	T		0	0	3	6	100.0%	NA
TOTAL FOR ADMINISTRATIVE GROUP		U	0	0	48	46		
		PB	0	0	0	0		
		M	0	0	0	0		
		D	0	0	0	0		
		T	0	0	48	46	-4.2%	NA

Source: ESIENROLL:EIS-100, EIS-101-- official figures based on 12th class day as reported to Texas Higher Education Coordinating Board.

Exhibit A-7a
Enrollment by College/School, Declared Major and Level¹
Fall Semesters 2002-2005

College/School	Major	2002	2003	2004	2005	04-05 % Diff.	02-05 % Diff.
COLLEGE OF ARTS & SCIENCES							
General Studies	U	287	272	277	309		
	PB	1	0	2	3		
	M	0	0	0	0		
	D	0	0	0	0		
	T	288	272	279	312	11.8%	8.3%
Reciprocal Exchange Program ³	U	0	21	0	0		
	PB	0	1	0	0		
	M	0	0	0	0		
	D	0	0	0	0		
	T	0	22	0	0	NA	NA
Pre-Architecture	U	0	0	0	3		
	PB	0	0	0	0		
	M	0	0	0	0		
	D	0	0	0	0		
	T	0	0	0	3	NA	NA
Pre-Engineering	U	4	15	0	0		
	PB	0	0	0	0		
	M	0	0	0	0		
	D	0	0	0	0		
	T	4	15	0	0	NA	-100.0%
Social Science	U	54	65	98	115		
	PB	0	0	1	2		
	M	0	0	0	0		
	D	0	0	0	0		
	T	54	65	99	117	18.2%	116.7%
Biological Sciences							
Biochemistry	U	76	94	75	49		
	PB	2	2	2	5		
	M	5	8	6	5		
	D	5	5	7	8		
	T	88	109	90	67	-25.6%	-23.9%
Biology	U	868	936	678	485		
	PB	9	21	24	24		
	M	25	22	22	32		
	D	21	26	26	26		
	T	923	1,005	750	567	-24.4%	-38.6%
Cytotechnology	U	17	23	27	36		
	PB	0	0	1	1		
	M	0	0	0	0		
	D	0	0	0	0		
	T	17	23	28	37	32.1%	117.6%
Ecology	U	0	0	0	0		
	PB	0	0	0	0		
	M	1	1	1	0		
	D	2	2	0	0		
	T	3	3	1	0	-100.0%	-100.0%
Environmental Science	U	0	0	0	0		
	PB	0	0	0	0		
	M	35	34	24	21		
	D	21	17	20	17		
	T	56	51	44	38	-13.6%	-32.1%
Medical Technology	U	48	71	81	93		
	PB	1	3	0	2		
	M	0	0	0	0		
	D	0	0	0	0		
	T	49	74	81	95	17.3%	93.9%
Pre-Biochemistry	U	0	0	39	74		
	PB	0	0	0	2		
	M	0	0	0	0		
	D	0	0	0	0		
	T	0	0	39	76	94.9%	NA

Source: ESIENROLL:EIS-100, EIS-101-- official figures based on 12th class day as reported to Texas Higher Education Coordinating Board.

Exhibit A-7a
Enrollment by College/School, Declared Major and Level¹
Fall Semesters 2002-2005

College/School	Major		2002	2003	2004	2005	04-05 % Diff.	02-05 % Diff.
COLLEGE OF ARTS & SCIENCES (Cont.)								
	Pre-Biology	U	0	0	277	539		
		PB	0	0	1	2		
		M	0	0	0	0		
		D	0	0	0	0		
		T	0	0	278	541	94.6%	NA
	Microbiology	U	0	0	0	0		
		PB	0	0	0	0		
		M	2	2	2	0		
		D	0	0	0	0		
		T	2	2	2	0	-100.0%	-100.0%
	Molecular Biology	U	0	0	0	0		
		PB	0	0	0	0		
		M	6	8	8	7		
		D	12	15	14	12		
		T	18	23	22	19	-13.6%	5.6%
	Plant Science	U	0	0	0	0		
		PB	0	0	0	0		
		M	0	0	0	0		
		D	0	0	0	0		
		T	0	0	0	0	NA	NA
Chemistry								
	Analytical Chemistry	U	0	0	0	0		
		PB	0	0	0	0		
		M	4	8	3	2		
		D	23	20	12	6		
		T	27	28	15	8	-46.7%	-70.4%
	Chemistry	U	73	101	96	99		
		PB	2	0	0	5		
		M	3	6	6	13		
		D	3	11	20	26		
		T	81	118	122	143	17.2%	76.5%
	Chemistry Education ³	U	0	0	0	0		
		PB	0	0	0	0		
		M	0	1	1	4		
		D	0	0	0	0		
		T	0	1	1	4	300.0%	NA
	Industrial Chemistry	U	0	0	0	0		
		PB	0	0	0	0		
		M	2	2	3	4		
		D	0	0	0	0		
		T	2	2	3	4	33.3%	100.0%
	Inorganic Chemistry	U	0	0	0	0		
		PB	0	0	0	0		
		M	5	6	1	0		
		D	4	5	8	7		
		T	9	11	9	7	-22.2%	-22.2%
	Natural Philosophy	U	0	0	0	0		
		PB	0	0	0	0		
		M	4	0	0	1		
		D	0	0	0	0		
		T	4	0	0	1	NA	-75.0%
	Organic Chemistry	U	0	0	0	0		
		PB	0	0	0	0		
		M	7	3	0	0		
		D	8	8	8	9		
		T	15	11	8	9	12.5%	-40.0%

Source: ESIENROLL:EIS-100, EIS-101-- official figures based on 12th class day as reported to Texas Higher Education Coordinating Board.

Exhibit A-7a
Enrollment by College/School, Declared Major and Level¹
Fall Semesters 2002-2005

College/School	Major	2002	2003	2004	2005	04-05 % Diff.	02-05 % Diff.	
COLLEGE OF ARTS & SCIENCES (Cont.)								
	Physical Chemistry	U	0	0	0			
		PB	0	0	0			
		M	5	2	1			
		D	6	5	10			
		T	11	7	11	-36.4%	-36.4%	
	Communication Studies							
	Public Address & Communication	U	231	227	167	108		
		PB	1	2	0	1		
		M	25	32	33	24		
		D	0	0	0	0		
		T	257	261	200	133	-33.5%	-48.2%
	Computer Science							
	Computer Science	U	0	0	1	1		
	<i>Moved to College of Engineering (2002)</i>	PB	0	0	0	0		
		M	0	0	0	0		
		D	0	0	0	0		
		T	0	0	1	1	0.0%	NA
	Dance & Drama Arts							
	Dance	U	74	75	73	75		
		PB	1	1	2	0		
		M	0	0	0	0		
		D	0	0	0	0		
		T	75	76	75	75	0.0%	0.0%
	* Music	U	0	0	98	105		
	* (This degree has been tied to CAS since the transition to EIS - Fall 2004)	PB	0	0	0	1		
		M	0	0	0	0		
		D	0	0	0	0		
		T	0	0	98	106	8.2%	NA
	Musical Theatre	U	9	9	17	14		
		PB	0	0	0	0		
		M	0	0	0	0		
		D	0	0	0	0		
		T	9	9	17	14	-17.6%	55.6%
	Pre-Communication	U	0	0	63	135		
		PB	0	0	0	0		
		M	0	0	0	0		
		D	0	0	0	0		
		T	0	0	63	135	114.3%	NA
	Theatre Arts	U	202	214	215	227		
		PB	3	1	1	0		
		M	5	3	3	1		
		D	0	0	0	0		
		T	210	218	219	228	4.1%	8.6%
	Economics							
	Economics	U	98	111	102	108		
		PB	2	2	1	1		
		M	13	20	26	18		
		D	0	0	0	0		
		T	113	133	129	127	-1.6%	12.4%
	Economic Research	U	0	0	0	0		
		PB	0	0	0	0		
		M	17	14	18	13		
		D	0	0	0	0		
		T	17	14	18	13	-27.8%	-23.5%
	Labor & Industrial Relations	U	0	0	0	0		
		PB	0	0	0	0		
		M	7	6	4	5		
		D	0	0	0	0		
		T	7	6	4	5	25.0%	-28.6%

Source: ESIENROLL:EIS-100, EIS-101-- official figures based on 12th class day as reported to Texas Higher Education Coordinating Board.

Exhibit A-7a
Enrollment by College/School, Declared Major and Level¹
Fall Semesters 2002-2005

College/School	Major		2002	2003	2004	2005	04-05 % Diff.	02-05 % Diff.
COLLEGE OF ARTS & SCIENCES (Cont.)								
	English							
	American Literature	U	0	0	0	0		
		PB	0	0	0	0		
		M	0	1	0	0		
		D	2	2	1	1		
		T	2	3	1	1	0.0%	-50.0%
	British Literature	U	0	0	0	0		
		PB	0	0	0	0		
		M	0	0	0	0		
		D	3	2	1	2		
		T	3	2	1	2	100.0%	-33.3%
	Composition & Language	U	125	117	56	35		
		PB	0	0	0	0		
		M	0	0	0	0		
		D	0	0	0	0		
		T	125	117	56	35	-37.5%	-72.0%
	English	U	255	252	269	194		
		PB	3	2	2	3		
		M	60	56	60	56		
		D	35	35	37	42		
		T	353	345	368	295	-19.8%	-16.4%
	English As a Second Language	U	0	0	0	0		
		PB	0	0	0	0		
		M	15	17	13	10		
		D	0	0	0	0		
		T	15	17	13	10	-23.1%	-33.3%
	English - Creative writing	U	0	0	0	0		
		PB	0	0	0	0		
		M	16	23	27	19		
		D	0	0	0	0		
		T	16	23	27	19	-29.6%	18.8%
	Linguistics	U	0	0	0	0		
		PB	0	0	0	0		
		M	19	21	18	10		
		D	0	0	0	0		
		T	19	21	18	10	-44.4%	-47.4%
	Literature	U	193	226	180	137		
		PB	1	2	1	1		
		M	0	0	0	0		
		D	0	0	0	0		
		T	194	228	181	138	-23.8%	-28.9%
	Pre-English ³	U	0	42	77	145		
		PB	0	0	0	0		
		M	0	0	0	0		
		D	0	0	0	0		
		T	0	42	77	145	88.3%	NA
	Technical Writing	U	0	0	0	0		
		PB	0	0	0	0		
		M	21	16	17	16		
		D	0	0	0	0		
		T	21	16	17	16	-5.9%	-23.8%
	Foreign Languages & Literature							
	French	U	46	50	50	42		
		PB	2	1	2	1		
		M	15	15	16	17		
		D	0	0	0	0		
		T	63	66	68	60	-11.8%	-4.8%

Source: ESIENROLL:EIS-100, EIS-101-- official figures based on 12th class day as reported to Texas Higher Education Coordinating Board.

Exhibit A-7a
Enrollment by College/School, Declared Major and Level¹
Fall Semesters 2002-2005

College/School	Major	2002	2003	2004	2005	04-05 % Diff.	02-05 % Diff.
COLLEGE OF ARTS & SCIENCES (Cont.)							
German	U	20	26	24	20		
	PB	0	0	0	0		
	M	0	0	0	0		
	D	0	0	0	0		
	T	20	26	24	20	-16.7%	0.0%
Spanish	U	112	127	128	140		
	PB	4	2	2	8		
	M	18	17	18	15		
	D	0	0	0	0		
	T	134	146	148	163	10.1%	21.6%
Geography Applied Geography	U	0	0	0	0		
	PB	0	0	0	0		
	M	24	24	25	28		
	D	0	0	0	0		
	T	24	24	25	28	12.0%	16.7%
Geography	U	107	104	101	104		
	PB	2	1	1	1		
	M	0	0	0	0		
	D	0	0	0	0		
	T	109	105	102	105	2.9%	-3.7%
Earth Science	U	0	3	3	7		
	PB	0	0	0	0		
	M	0	0	0	0		
	D	0	0	0	0		
	T	0	3	3	7	133.3%	NA
History United States History	U	0	0	0	0		
	PB	0	0	0	0		
	M	5	7	4	4		
	D	11	12	13	10		
	T	16	19	17	14	-17.6%	-12.5%
British History ³	U	0	0	0	0		
	PB	0	0	0	0		
	M	0	1	1	1		
	D	0	0	0	0		
	T	0	1	1	1	0.0%	NA
History	U	235	290	334	366		
	PB	4	5	5	7		
	M	26	37	47	44		
	D	1	5	8	15		
	T	266	337	394	432	9.6%	62.4%
Modern European History	U	0	0	0	0		
	PB	0	0	0	0		
	M	1	1	1	0		
	D	8	9	8	7		
	T	9	10	9	7	-22.2%	-22.2%
Journalism Advertising	U	250	259	221	148		
	PB	0	1	0	0		
	M	0	0	0	0		
	D	0	0	0	0		
	T	250	260	221	148	-33.0%	-40.8%
Broadcast News	U	104	113	127	107		
	PB	1	0	1	0		
	M	0	0	0	0		
	D	0	0	0	0		
	T	105	113	128	107	-16.4%	1.9%
Business Journalism	U	1	2	5	3		
	PB	0	0	0	1		
	M	0	0	0	0		
	D	0	0	0	0		
	T	1	2	5	4	-20.0%	300.0%

Source: ESIENROLL:EIS-100, EIS-101-- official figures based on 12th class day as reported to Texas Higher Education Coordinating Board.

Exhibit A-7a
Enrollment by College/School, Declared Major and Level¹
Fall Semesters 2002-2005

College/School	Major		2002	2003	2004	2005	04-05 % Diff.	02-05 % Diff.
COLLEGE OF ARTS & SCIENCES (Cont.)								
	Journalism	U	139	247	196	128		
		PB	2	0	1	0		
		M	77	83	73	53		
		D	0	0	0	0		
		T	218	330	270	181	-33.0%	-17.0%
	Pre-Journalism	U	0	0	0	322		
		PB	0	0	0	2		
		M	0	0	0	0		
		D	0	0	0	0		
		T	0	0	0	324	NA	NA
	News Writing: Editing	U	125	102	94	62		
		PB	1	1	1	1		
		M	0	0	0	0		
		D	0	0	0	0		
		T	126	103	95	63	-33.7%	-50.0%
	News Writing:Freelance	U	0	0	4	1		
		PB	0	0	0	0		
		M	0	0	0	0		
		D	0	0	0	0		
		T	0	0	4	1	-75.0%	NA
	Photo Journalism	U	78	76	72	51		
		PB	1	0	0	0		
		M	0	0	0	0		
		D	0	0	0	0		
		T	79	76	72	51	-29.2%	-35.4%
	Public Relations	U	181	172	173	105		
		PB	0	0	1	0		
		M	0	0	0	0		
		D	0	0	0	0		
		T	181	172	174	105	-39.7%	-42.0%
	Materials Science							
	Material Science (Moved to College of Engineering (2002))	U	0	0	0	0		
		PB	0	0	0	0		
		M	0	0	0	0		
		D	0	0	0	0		
		T	0	0	0	0	NA	NA
	Mathematics							
	Mathmatics	U	121	135	141	175		
		PB	7	6	4	5		
		M	29	38	25	22		
		D	27	27	45	47		
		T	184	206	215	249	15.8%	35.3%
	Philosophy & Religion Studies							
	Environmental Ethics	U	0	0	0	0		
		PB	0	0	0	0		
		M	12	0	0	0		
		D	0	0	0	0		
		T	12	0	0	0	NA	-100.0%
	Philosopy	U	90	103	92	92		
		PB	0	2	0	2		
		M	4	14	16	17		
		D	0	0	0	2		
		T	94	119	108	113	4.6%	20.2%
	Physics							
	Engineering Physics	U	10	6	10	17		
		PB	0	0	0	0		
		M	0	0	0	0		
		D	0	0	0	0		
		T	10	6	10	17	70.0%	70.0%
	Nuclear/Atomic/Physics ³	U	0	0	0	0		
		PB	0	0	0	0		
		M	1	1	0	0		
		D	0	1	1	1		
		T	1	2	1	1	0.0%	0.0%

Source: ESIENROLL:EIS-100, EIS-101-- official figures based on 12th class day as reported to Texas Higher Education Coordinating Board.

Exhibit A-7a
Enrollment by College/School, Declared Major and Level¹
Fall Semesters 2002-2005

College/School	Major		2002	2003	2004	2005	04-05 % Diff.	02-05 % Diff.
COLLEGE OF ARTS & SCIENCES (Cont.)								
	Physics	U	42	44	48	37		
		PB	2	0	1	2		
		M	20	18	16	10		
		D	25	25	34	36		
		T	89	87	99	85	-14.1%	-4.5%
	Solid State Physics	U	0	0	0	0		
		PB	0	0	0	0		
		M	0	1	0	0		
		D	1	0	2	2		
		T	1	1	2	2	0.0%	100.0%
	Theoretical Physics	U	0	0	0	0		
		PB	0	0	0	0		
		M	0	0	0	0		
		D	1	1	1	0		
		T	1	1	1	0	-100.0%	-100.0%
	Upper Atmosphere and Space	U	0	0	0	0		
		PB	0	0	0	0		
		M	1	1	1	1		
		D	0	0	0	0		
		T	1	1	1	1	0.0%	0.0%
	Political Science							
	American Govt. & Public Law	U	0	0	0	0		
		PB	0	0	0	0		
		M	0	0	1	1		
		D	3	2	2	1		
		T	3	2	3	2	-33.3%	-33.3%
	Comparative Govt. & Politics	U	0	0	0	0		
		PB	0	0	0	0		
		M	1	0	0	0		
		D	6	6	3	3		
		T	7	6	3	3	0.0%	-57.1%
	International Politics	U	0	0	0	0		
		PB	0	0	0	0		
		M	3	5	6	5		
		D	3	5	1	1		
		T	6	10	7	6	-14.3%	0.0%
	International Studies	U	158	215	204	242		
		PB	2	5	5	7		
		M	0	0	0	0		
		D	0	0	0	0		
		T	160	220	209	249	19.1%	55.6%
	Political Sciences	U	358	398	356	365		
		PB	1	3	3	3		
		M	26	22	15	20		
		D	21	19	22	26		
		T	406	442	396	414	4.5%	2.0%
	Political Theory & Method	U	0	0	0	0		
		PB	0	0	0	0		
		M	0	1	0	0		
		D	2	1	4	2		
		T	2	2	4	2	-50.0%	0.0%
	Public Admin & Management	U	0	0	0	0		
		PB	0	0	0	0		
		M	0	0	0	0		
		D	1	1	0	0		
		T	1	1	0	0	NA	-100.0%
	Psychology							
	Clinical Psychology	U	0	0	0	0		
		PB	0	0	0	0		
		M	13	10	0	0		
		D	46	42	49	51		
		T	59	52	49	51	4.1%	-13.6%

Source: ESIENROLL:EIS-100, EIS-101-- official figures based on 12th class day as reported to Texas Higher Education Coordinating Board.

Exhibit A-7a
Enrollment by College/School, Declared Major and Level¹
Fall Semesters 2002-2005

College/School	Major	2002	2003	2004	2005	04-05 % Diff.	02-05 % Diff.
COLLEGE OF ARTS & SCIENCES (Cont.)							
Counseling Psychology	U	0	0	0	0		
	PB	0	0	0	0		
	M	28	27	20	16		
	D	42	44	53	56		
	T	70	71	73	72	-1.4%	2.9%
Experimental Psychology	U	0	0	0	0		
	PB	0	0	0	0		
	M	1	1	1	2		
	D	7	7	8	8		
	T	8	8	9	10	11.1%	25.0%
Health Psychology & Behavior Med.	U	0	0	0	0		
	PB	0	0	0	0		
	M	8	11	0	0		
	D	44	46	56	52		
	T	52	57	56	52	-7.1%	0.0%
Industrial Psychology	U	0	0	0	0		
	PB	0	0	0	0		
	M	4	3	0	0		
	D	0	0	0	0		
	T	4	3	0	0	NA	-100.0%
Industrial-Organization Psychology	U	0	0	0	0		
	PB	0	0	0	0		
	M	10	9	0	1		
	D	22	29	35	29		
	T	32	38	35	30	-14.3%	-6.3%
Psychology	U	902	1,052	989	959		
	PB	8	11	11	15		
	M	0	0	1	0		
	D	0	0	0	0		
	T	910	1,063	1,001	974	-2.7%	7.0%
School Psychology	U	0	0	0	0		
	PB	0	0	0	0		
	M	6	6	4	0		
	D	0	0	0	0		
	T	6	6	4	0	-100.0%	-100.0%
Radio, Television & Film Pre-Radio/TV/Film	U	736	768	785	688		
	PB	0	0	1	2		
	M	0	0	0	0		
	D	0	0	0	0		
	T	736	768	786	690	-12.2%	-6.3%
Radio Television & Film	U	264	286	386	314		
	PB	18	12	9	6		
	M	20	17	23	33		
	D	0	0	0	0		
	T	302	315	418	353	-15.6%	16.9%
Speech & Hearing Science Audiology	U	0	0	0	0		
	PB	0	0	0	0		
	M	12	12	0	0		
	D	1	1	20	27		
	T	13	13	20	27	35.0%	107.7%
Speech-Language/Pathology	U	0	0	0	0		
	PB	0	0	1	0		
	M	40	41	41	41		
	D	0	0	0	0		
	T	40	41	42	41	-2.4%	2.5%
Speech-Language Pathology/Audiology	U	125	144	133	127		
	PB	1	2	2	2		
	M	0	0	0	0		
	D	0	0	0	0		
	T	126	146	135	129	-4.4%	2.4%

Source: ESIENROLL:EIS-100, EIS-101-- official figures based on 12th class day as reported to Texas Higher Education Coordinating Board.

Exhibit A-7a
Enrollment by College/School, Declared Major and Level¹
Fall Semesters 2002-2005

College/School	Major		2002	2003	2004	2005	04-05 % Diff.	02-05 % Diff.
COLLEGE OF ARTS & SCIENCES (Cont.)								
	*Other							
	<i>(Natl. Student Exchange Program, non-degree)</i>	U	31	19	0	0		
		PB	0	0	0	0		
		M	0	0	0	0		
		D	0	0	0	0		
		T	31	19	0	0	NA	-100.0%
	Non-Degree	U	0	0	25	0		
		PB	0	0	1	0		
		M	0	0	0	0		
		D	0	0	0	0		
		T	0	0	26	0	-100.0%	NA
	Regional Science	U	0	0	2	2		
		PB	0	0	0	0		
		M	0	0	0	0		
		D	0	0	0	0		
		T	0	0	2	2	0.0%	NA
	Texas Academic of Math and Science	U	376	375	381	375		
		PB	0	0	0	0		
		M	0	0	0	0		
		D	0	0	0	0		
		T	376	375	0	375	NA	-0.3%
	Undetermined Major	U	1,489	1,407	1,495	1,877		
	<i>(includes general undeclared majors)</i>	PB	2	0	5	8		
		M	0	0	2	0		
		D	0	0	0	0		
		T	1,491	1,407	1,502	1,885	25.5%	26.4%
TOTAL FOR COLLEGE OF ARTS & SCIENCES		U	8,714	9,394	9,545	9,962		
		PB	84	89	95	126		
		M	707	735	654	592		
		D	417	436	529	539		
		T	9,922	10,654	10,442	11,219	7.4%	13.1%

Source: ESIENROLL:EIS-100, EIS-101-- official figures based on 12th class day as reported to Texas Higher Education Coordinating Board.

Exhibit A-7a
Enrollment by College/School, Declared Major and Level¹
Fall Semesters 2002-2005

College/School	Major		2002	2003	2004	2005	04-05 % Diff.	02-05 % Diff.
COLLEGE OF BUSINESS ADMINISTRATION								
Accounting								
	Audit. & Financial Acct.	U	0	0	0	0		
		PB	0	0	0	0		
		M	7	11	10	3		
		D	0	0	0	0		
		T	7	11	10	3	-70.0%	-57.1%
	Accounting	U	140	131	165	169		
		PB	12	12	15	14		
		M	57	54	80	68		
		D	11	10	9	10		
		T	220	207	269	261	-3.0%	18.6%
	Accounting Control System	U	129	138	138	129		
		PB	7	8	7	5		
		M	0	0	0	0		
		D	0	0	0	0		
		T	136	146	145	134	-7.6%	-1.5%
	Enterprenatural Perspective	U	0	0	0	0		
		PB	0	0	0	0		
		M	2	3	2	1		
		D	0	0	0	0		
		T	2	3	2	1	-50.0%	-50.0%
	Managerial Acct. Systems	U	0	0	0	0		
		PB	0	0	0	0		
		M	2	1	0	0		
		D	0	0	0	0		
		T	2	1	0	0	NA	-100.0%
	Pre-Accounting	U	315	315	302	310		
		PB	2	5	3	5		
		M	0	0	0	0		
		D	0	0	0	0		
		T	317	320	305	315	3.3%	-0.6%
	Taxation	U	0	0	0	0		
		PB	0	0	0	0		
		M	18	19	14	11		
		D	0	0	0	0		
		T	18	19	14	11	-21.4%	-38.9%
Business (Dept: BBBB)								
	General Business	U	143	196	222	244		
		PB	0	0	1	1		
		M	0	0	0	0		
		D	0	0	0	0		
		T	143	196	223	245	9.9%	71.3%
	Business Admin.	U	0	0	0	0		
		PB	0	0	0	0		
		M	0	0	0	49		
		D	0	0	0	0		
		T	0	0	0	49	NA	NA
	Undetermined Major (includes Master Bus. Admin-Undecided)	U	2,822	2,705	2,714	2,641		
		PB	14	29	36	34		
		M	4	4	4	4		
		D	0	0	0	0		
		T	2,840	2,738	2,754	2,679	-2.7%	-5.7%
Business Computer Information Systems								
	Business Computer Information Systems	U	311	251	156	120		
		PB	22	10	5	4		
		M	3	1	0	0		
		D	10	11	10	11		
		T	346	273	171	135	-21.1%	-61.0%
	Decision Sciences	U	28	19	18	29		
		PB	1	0	0	1		
		M	0	0	0	0		
		D	0	0	0	0		
		T	29	19	18	30	66.7%	3.4%
	Decision Technologies	U	0	0	0	0		
		PB	0	0	0	0		
		M	5	5	5	9		
		D	0	0	0	0		
		T	5	5	5	9	80.0%	80.0%

Source: ESIENROLL:EIS-100, EIS-101-- official figures based on 12th class day as reported to Texas Higher Education Coordinating Board.

Exhibit A-7a
Enrollment by College/School, Declared Major and Level¹
Fall Semesters 2002-2005

College/School	Major	2002	2003	2004	2005	04-05 % Diff.	02-05 % Diff.
COLLEGE OF BUSINESS ADMINISTRATION (Cont.)							
Information Technologies	U	0	0	0	0		
	PB	0	0	0	0		
	M	52	50	30	24		
	T	52	50	30	24	-20.0%	-53.8%
Management Science	U	0	0	0	0		
	PB	0	0	0	0		
	M	1	0	0	0		
	T	1	0	0	0	NA	-100.0%
Operations Management science	U	0	0	29	16		
	PB	0	0	1	0		
	M	0	0	34	17		
	T	2	1	65	36	-44.6%	1700.0%
Finance, Insurance, Real Estate & Law							
Economics	U	48	39	38	31		
	PB	2	2	1	0		
	M	0	0	0	0		
	T	50	41	39	31	-20.5%	-38.0%
Financial Services ³	U	17	36	46	37		
	PB	0	0	0	0		
	M	0	0	0	0		
	T	17	36	46	37	-19.6%	117.6%
Finance	U	0	0	0	303		
	PB	0	0	0	3		
	M	9	11	0	86		
	T	9	11	0	400	NA	4344.4%
Finance & Banking	U	311	280	316	0		
	PB	5	3	4	0		
	M	74	60	71	0		
	T	400	353	400	0	-100.0%	-100.0%
Insurance	U	17	20	30	26		
	PB	2	2	1	0		
	M	0	0	0	0		
	T	19	22	31	26	-16.1%	36.8%
Real Estate	U	40	69	78	84		
	PB	2	1	2	0		
	M	8	11	7	10		
	T	50	81	87	94	8.0%	88.0%
Management							
Administrative Management	U	0	0	0	0		
	PB	0	0	1	0		
	M	51	66	55	55		
	T	51	66	56	55	-1.8%	7.8%
Entrepreneurship	U	6	83	147	161		
	PB	0	0	0	0		
	M	0	0	0	0		
	T	6	83	147	161	9.5%	2583.3%
Entrepreneurship & Strategic Management	U	191	87	22	9		
	PB	1	0	1	0		
	M	0	0	0	0		
	T	192	87	23	9	-60.9%	-95.3%
Health Services Management	U	0	0	0	0		
	PB	0	0	0	0		
	M	6	12	14	10		
	T	6	12	14	10	-28.6%	66.7%

Source: ESIENROLL:EIS-100, EIS-101-- official figures based on 12th class day as reported to Texas Higher Education Coordinating Board.

Exhibit A-7a
Enrollment by College/School, Declared Major and Level¹
Fall Semesters 2002-2005

College/School	Major		2002	2003	2004	2005	04-05 % Diff.	02-05 % Diff.
COLLEGE OF BUSINESS ADMINISTRATION (Cont.)								
Management	U		0	0	0	0		
	PB		1	0	0	0		
	M		11	12	0	0		
	D		4	7	10	12		
	T		16	19	10	12	20.0%	-25.0%
Operations & Supply Chain Management	U		25	38	9	30		
	PB		0	0	0	0		
	M		34	35	5	7		
	D		0	0	0	0		
	T		59	73	14	37	164.3%	-37.3%
Organizational Behavior (previously PMOB)	U		0	0	0	0		
	PB		0	0	0	0		
	M		15	23	0	0		
	D		0	0	0	0		
	T		15	23	0	0	NA	-100.0%
Organizational Behavior & Human Resource Management	U		134	140	122	110		
	PB		9	5	1	1		
	M		0	0	18	17		
	D		0	0	0	0		
	T		143	145	141	128	-9.2%	-10.5%
Production & Operations Management	U		7	0	0	0		
	PB		0	0	0	0		
	M		0	0	0	0		
	D		0	0	0	0		
	T		7	0	0	0	NA	-100.0%
Marketing Logistics	U		95	85	41	13		
	PB		1	0	0	0		
	M		0	0	0	0		
	D		0	0	0	0		
	T		96	85	41	13	-68.3%	-86.5%
Logistics Supply Chain Mgmt	U		0	0	29	64		
	PB		0	0	0	1		
	M		0	0	0	0		
	D		0	0	0	0		
	T		0	0	29	65	124.1%	NA
Marketing	U		379	356	325	316		
	PB		3	1	2	1		
	M		68	63	50	37		
	D		4	10	14	15		
	T		454	430	391	369	-5.6%	-18.7%
TOTAL FOR COLLEGE OF BUSINESS ADMINISTRATION		U	5,158	4,988	4,947	4,842		
		PB	84	78	81	70		
		M	427	441	399	408		
		D	41	49	53	59		
		T	5,710	5,556	5,480	5,379	-1.8%	-5.8%

Source: ESIENROLL:EIS-100, EIS-101-- official figures based on 12th class day as reported to Texas Higher Education Coordinating Board.

Exhibit A-7a
Enrollment by College/School, Declared Major and Level¹
Fall Semesters 2002-2005

College/School	Major	2002	2003	2004	2005	04-05 % Diff.	02-05 % Diff.
COLLEGE OF EDUCATION							
	Counseling	U	0	0	0	0	
		PB	0	0	0	0	
		M	263	308	326	322	
		T	310	352	365	360	-1.4%
	Counseling Associate Studies	U	0	0	0	0	
		PB	0	0	0	0	
		M	0	0	0	0	
		T	0	0	0	0	NA
	Counseling & Student Services	U	0	0	0	0	
		PB	0	0	0	0	
		M	0	0	0	0	
		T	0	0	0	0	NA
	Development & Family Study	U	160	142	181	165	
		PB	0	2	1	4	
		M	25	29	20	20	
		T	185	173	202	189	-6.4%
	Higher Education	U	0	0	0	0	
		PB	0	0	0	0	
		M	10	23	23	23	
		T	97	130	127	126	-0.8%
	Education(Dept: EEEE) Teacher Certification	U	0	0	0	0	
		PB	1,063	554	0	0	
		M	0	0	0	0	
		T	1,063	554	0	0	NA
	Post Bacc Ugrad Teacher Cert.	U	0	0	0	0	
		PB	0	0	18	76	
		M	0	0	0	0	
		T	0	0	18	76	322.2%
	Undetermined Major	U	97	101	119	125	
		PB	0	0	2	1	
		M	0	0	0	3	
		T	97	101	121	135	11.6%
	Kinesiology, Health Promo. & Rec. Health Promotion	U	66	59	82	95	
		PB	0	1	1	1	
		M	14	12	10	1	
		T	80	72	93	97	4.3%
	Kinesiology	U	609	609	673	682	
		PB	2	1	3	4	
		M	59	55	47	44	
		T	670	665	723	730	1.0%
	Recreation & Leisure Studies	U	64	81	68	80	
		PB	1	1	0	0	
		M	20	28	27	26	
		T	85	110	95	106	11.6%
	Teacher Education & Administration Curriculum & Instruction	U	0	0	0	0	
		PB	0	0	0	0	
		M	3	88	90	116	
		T	70	141	147	175	19.0%
	Early Childhood Education	U	0	0	3	0	
		PB	0	0	0	0	
		M	8	14	23	16	
		T	31	45	60	53	-11.7%
	Educational Administration (EADM)	U	0	0	0	0	
		PB	0	0	1	0	
		M	227	258	232	255	
		T	227	258	233	364	56.2%

Source: ESIIENROLL:EIS-100, EIS-101-- official figures based on 12th class day as reported to Texas Higher Education Coordinating Board.

Exhibit A-7a
Enrollment by College/School, Declared Major and Level¹
Fall Semesters 2002-2005

College/School	Major	2002	2003	2004	2005	04-05 % Diff.	02-05 % Diff.
COLLEGE OF EDUCATION (Cont.)							
Educational Administration (EDAD)	U	0	0	0	0		
	PB	0	0	0	0		
	M	0	0	0	0		
	D	91	94	108	0		
	T	91	94	108	0	-100.0%	-100.0%
English	U	0	0	1	0		
	PB	0	0	0	0		
	M	0	0	0	0		
	D	0	0	0	0		
	T	0	0	1	0	-100.0%	NA
Elementary Education	U	0	0	0	0		
	PB	0	0	0	0		
	M	80	21	2	2		
	D	0	0	0	0		
	T	80	21	2	2	0.0%	-97.5%
Interdisciplinary Studies	U	1,162	1,515	1,710	1,953		
	PB	1	1	3	4		
	M	0	0	0	0		
	D	0	0	0	0		
	T	1,163	1,516	1,713	1,957	14.2%	68.3%
Reading	U	0	0	0	0		
	PB	0	0	0	0		
	M	16	19	12	10		
	D	7	9	14	13		
	T	23	28	26	23	-11.5%	0.0%
Secondary Education	U	0	0	0	0		
	PB	0	0	0	0		
	M	120	80	83	48		
	D	0	0	1	0		
	T	120	80	84	48	-42.9%	-60.0%
Technology & Cognition							
Applied Technology & Performance Improvement ³	U	97	137	174	153		
	PB	1	4	2	1		
	M	0	0	0	0		
	D	0	0	0	0		
	T	98	141	176	154	-12.5%	57.1%
Applied Technology, Training, & Development	U	0	0	0	0		
	PB	0	0	1	0		
	M	26	25	26	15		
	D	63	59	59	44		
	T	89	84	86	59	-31.4%	-33.7%
Computer Education & Cognitive Sys.	U	0	0	0	0		
	PB	0	0	0	0		
	M	161	140	131	114		
	D	0	0	0	0		
	T	161	140	131	114	-13.0%	-29.2%
Educational Computing	U	0	0	0	0		
	PB	0	0	0	0		
	M	0	0	0	0		
	D	15	19	27	24		
	T	15	19	27	24	-11.1%	60.0%
Educational Psychology	U	0	0	0	0		
	PB	0	0	0	0		
	M	0	0	4	8		
	D	0	0	0	0		
	T	0	0	4	8	100.0%	NA
Educational Research	U	0	0	0	0		
	PB	0	0	0	0		
	M	0	0	0	0		
	D	13	8	7	7		
	T	13	8	7	7	0.0%	-46.2%
Occupational Training & Development	U	0	0	0	0		
	PB	0	0	0	0		
	M	0	0	0	0		
	D	0	0	0	0		
	T	0	0	0	0	NA	NA

Source: ESIENROLL:EIS-100, EIS-101-- official figures based on 12th class day as reported to Texas Higher Education Coordinating Board.

Exhibit A-7a
Enrollment by College/School, Declared Major and Level¹
Fall Semesters 2002-2005

College/School	Major		2002	2003	2004	2005	04-05 % Diff.	02-05 % Diff.
COLLEGE OF EDUCATION (Cont.)								
	Special Education	U	0	0	0	0		
		PB	0	1	0	0		
		M	123	158	143	100		
		D	29	27	25	19		
		T	152	186	168	119	-29.2%	-21.7%
<hr/>								
TOTAL FOR COLLEGE OF EDUCATION			U	2,255	2,644	3,011	3,253	
		PB	1,068	565	32	91		
		M	1,155	1,258	1,199	1,123		
		D	442	451	475	459		
		T	4,920	4,918	4,717	4,926	4.4%	0.1%

Exhibit A-7a
Enrollment by College/School, Declared Major and Level¹
Fall Semesters 2002-2005

College/School	Major		2002	2003	2004	2005	04-05 % Diff.	02-05 % Diff.
COLLEGE OF ENGINEERING								
Computer Science Engineering								
	Computer Engineering ³	U	0	33	80	127		
		PB	0	0	0	1		
		M	0	0	1	16		
		D	0	0	0	0		
		T	0	33	81	144	77.8%	NA
	Computer Sciences	U	762	675	505	480		
		PB	32	23	11	11		
		M	125	89	65	87		
		D	19	18	34	32		
		T	938	805	615	610	-0.8%	-35.0%
	Construction Engineering Tech.	U	0	0	0	10		
		PB	0	0	0	0		
		M	0	0	0	0		
		D	0	0	0	0		
		T	0	0	0	10	NA	NA
	Engineering - Undecided ³	U	0	4	29	67		
		PB	0	0	0	0		
		M	0	0	0	0		
		D	0	0	0	0		
		T	0	4	29	67	131.0%	NA
Engineering Technology								
	Civil Engineering Technology	U	1	0	0	1		
		PB	0	0	0	0		
		M	0	0	0	0		
		D	0	0	0	0		
		T	1	0	0	1	NA	0.0%
	Engineering Technology	U	30	25	17	26		
		PB	2	0	0	2		
		M	46	47	35	21		
		D	0	0	0	0		
		T	78	72	52	49	-5.8%	-37.2%
	Electrical Engineering	U	0	0	0	47		
		PB	0	0	0	4		
		M	0	0	0	0		
		D	0	0	0	0		
		T	0	0	0	51	NA	NA
	Electronics Engineering Tech	U	161	173	161	130		
		PB	1	2	1	2		
		M	0	0	0	0		
		D	0	0	0	0		
		T	162	175	162	132	-18.5%	-18.5%
	Manufacturing Engineering Tech	U	14	19	19	20		
		PB	1	0	0	0		
		M	0	0	0	0		
		D	0	0	0	0		
		T	15	19	19	20	5.3%	33.3%
	Eng. Technology Mechanical	U	98	131	147	168		
		PB	0	2	3	3		
		M	0	0	0	0		
		D	0	0	0	0		
		T	98	133	150	171	14.0%	74.5%
	Eng. Tech-Nucl Tech ³	U	0	1	3	0		
		PB	0	0	0	0		
		M	0	0	0	0		
		D	0	0	0	0		
		T	0	1	3	0	-100.0%	NA
	Pre-Engineering	U	0	0	6	0		
		PB	0	0	0	0		
		M	0	0	0	0		
		D	0	0	0	0		
		T	0	0	6	0	-100.0%	NA
Materials Science Engineering								
	Materials Science Engineering	U	0	0	0	0		
		PB	0	0	0	0		
		M	17	19	11	12		
		D	19	17	21	22		
		T	36	36	32	34	6.3%	-5.6%

Source: ESIENROLL:EIS-100, EIS-101-- official figures based on 12th class day as reported to Texas Higher Education Coordinating Board.

Exhibit A-7a
Enrollment by College/School, Declared Major and Level¹
Fall Semesters 2002-2005

College/School	Major		2002	2003	2004	2005	04-05 % Diff.	02-05 % Diff.
TOTAL FOR COLLEGE OF ENGINEERING		U	1,066	1,061	967	1,076		
		PB	36	27	15	23		
		M	188	155	112	136		
		D	38	35	55	54		
		T	1,328	1,278	1,149	1,289	12.2%	-2.9%

Source: ESIENROLL:EIS-100, EIS-101-- official figures based on 12th class day as reported to Texas Higher Education Coordinating Board.

Exhibit A-7a
Enrollment by College/School, Declared Major and Level¹
Fall Semesters 2002-2005

College/School	Major	2002	2003	2004	2005	04-05 % Diff.	02-05 % Diff.
COLLEGE OF MUSIC							
	<i>Music</i>						
	Artist Cert Program in Music	U 0	0	2	0		
		PB 0	0	0	0		
		M 0	0	0	0		
		D 0	0	0	0		
		T 0	0	2	0	-100.0%	NA
	Grad Artist Cert Program in Music Performance	U 0	0	0	0		
		PB 0	0	0	0		
		M 0	0	0	1		
		D 0	0	0	0		
		T 0	0	0	1	NA	NA
	Composition	U 45	33	49	51		
		PB 0	2	3	1		
		M 13	9	7	5		
		D 14	12	13	14		
		T 72	56	72	71	-1.4%	-1.4%
	General Choral & Instrumental Music	U 200	219	166	138		
		PB 1	0	0	1		
		M 0	0	0	0		
		D 0	0	0	0		
		T 201	219	166	139	-16.3%	-30.8%
	General Music-Choral/Keyboard	U 4	3	4	4		
		PB 0	0	0	0		
		M 0	0	0	0		
		D 0	0	0	0		
		T 4	3	4	4	0.0%	0.0%
	General Music- Inst/Band	U 81	68	89	118		
		PB 0	1	1	0		
		M 0	0	0	0		
		D 0	0	0	0		
		T 81	69	90	118	31.1%	45.7%
	General Music- Inst/Orchestra	U 10	5	17	19		
		PB 0	0	0	0		
		M 0	0	0	0		
		D 0	0	0	0		
		T 10	5	17	19	11.8%	90.0%
	General Music-Choral/Vocal	U 36	31	39	54		
		PB 0	0	0	0		
		M 0	0	0	0		
		D 0	0	0	0		
		T 36	31	39	54	38.5%	50.0%
	Jazz Studies	U 251	220	223	205		
		PB 16	10	7	9		
		M 62	62	58	48		
		D 0	0	0	0		
		T 329	292	288	262	-9.0%	-20.4%
	* Music * (This degree has been tied to CAS since the transition to EIS - Fall 2004)	U 70	68	0	0		
		PB 2	0	0	0		
		M 7	4	4	5		
		D 0	0	0	0		
		T 79	72	4	5	25.0%	-93.7%
	Music Education	U 0	0	11	11		
		PB 0	0	0	1		
		M 20	23	23	18		
		D 23	23	20	18		
		T 43	46	54	48	-11.1%	11.6%
	Music History & Literature	U 7	10	12	6		
		PB 0	2	1	2		
		M 0	0	0	0		
		D 0	0	0	0		
		T 7	12	13	8	-38.5%	14.3%
	Music Theory	U 16	16	15	18		
		PB 2	1	1	2		
		M 14	17	21	16		
		D 13	14	11	11		
		T 45	48	48	47	-2.1%	4.4%
	Musicology	U 0	0	0	0		
		PB 0	0	0	0		
		M 8	10	14	11		
		D 20	20	24	19		
		T 28	30	38	30	-21.1%	7.1%

Source: ESIENROLL:EIS-100, EIS-101-- official figures based on 12th class day as reported to Texas Higher Education Coordinating Board.

Exhibit A-7a
Enrollment by College/School, Declared Major and Level¹
Fall Semesters 2002-2005

College/School	Major		2002	2003	2004	2005	04-05 % Diff.	02-05 % Diff.
COLLEGE OF MUSIC (Cont.)								
	Performance	U	224	225	228	233		
		PB	3	8	8	6		
		M	149	149	149	125		
		D	128	140	142	175		
		T	504	522	527	539	2.3%	6.9%
	Performance (Orchestra/Inst)	U	3	1	11	18		
		PB	0	0	0	0		
		M	0	0	0	0		
		D	0	0	0	0		
		T	3	1	11	18	63.6%	500.0%
	Undetermined Major	U	147	222	131	194		
		PB	4	5	4	8		
		M	0	0	0	0		
		D	0	0	0	0		
		T	151	227	135	202	49.6%	33.8%
TOTAL FOR COLLEGE OF MUSIC								
		U	1,094	1,121	997	1,069		
		PB	28	29	25	30		
		M	273	274	276	229		
		D	198	209	210	237		
		T	1,593	1,633	1,508	1,565	3.8%	-1.8%

Source: ESIENROLL:EIS-100, EIS-101-- official figures based on 12th class day as reported to Texas Higher Education Coordinating Board.

Exhibit A-7a
Enrollment by College/School, Declared Major and Level¹
Fall Semesters 2002-2005

College/School	Major	2002	2003	2004	2005	04-05 % Diff.	02-05 % Diff.
COLLEGE OF PUBLIC AFFAIRS & COMMUNITY SERVICE							
	Applied Economics						
	Applied Economics	U	0	0	0	0	
		PB	0	0	0	0	
		M	23	15	12	9	
		D	0	0	0	0	
		T	0	0	0	0	NA NA
	Administration of Long Term Care Facilities	U	0	0	0	0	
		PB	0	0	0	0	
		M	7	7	9	6	
		D	0	0	0	0	
		T	7	7	9	6	-33.3% -14.3%
	Applied Gerontology	U	27	21	26	20	
		PB	0	0	0	0	
		M	0	0	0	0	
		D	0	0	10	18	
		T	27	21	36	38	5.6% 40.7%
	Delivery of Community based Service for Agings ³	U	0	0	0	0	
		PB	0	0	0	0	
		M	11	11	7	7	
		D	0	0	0	0	
		T	11	11	7	7	0.0% -36.4%
	General Studies in Agings ³	U	0	0	0	0	
		PB	0	0	0	0	
		M	13	21	14	3	
		D	0	0	0	0	
		T	13	21	14	3	-78.6% -76.9%
	Long Trm Care, Housing & Aging	U	0	0	0	0	
		PB	0	0	0	0	
		M	0	0	0	5	
		D	0	0	0	0	
		T	0	0	0	5	NA NA
	Anthropology						
	Anthropology	U	117	114	123	146	
		PB	2	4	2	2	
		M	0	0	0	0	
		D	0	0	0	0	
		T	119	118	125	148	18.4% 24.4%
	Applied Anthropology	U	0	0	0	0	
		PB	0	0	0	0	
		M	7	15	21	30	
		D	0	0	0	0	
		T	7	15	21	30	42.9% 328.6%
	Behavior Analysis						
	Behavior Analysis	U	71	75	70	76	
		PB	1	0	0	1	
		M	67	76	77	65	
		D	0	0	0	0	
		T	139	151	147	142	-3.4% 2.2%
	Community Services						
	Applied Arts & Sciences	U	273	289	272	317	
		PB	3	0	1	0	
		M	0	0	0	0	
		D	0	0	0	0	
		T	276	289	273	317	16.1% 14.9%
	Community Service Undecided	U	56	38	65	54	
		PB	0	0	1	0	
		M	0	0	0	0	
		D	0	0	0	0	
	Criminal Justice						
	Criminal Justice	U	524	579	607	637	
		PB	0	3	4	6	
		M	63	84	77	64	
		D	0	0	0	0	
		T	587	666	688	707	2.8% 20.4%
	Public Administration						
	Emergency Administration & Planning	U	158	176	192	164	
		PB	11	10	4	7	
		M	0	0	0	0	
		D	0	0	0	0	
		T	169	186	196	171	-12.8% 1.2%

Source: ESIENROLL:EIS-100, EIS-101-- official figures based on 12th class day as reported to Texas Higher Education Coordinating Board.

Exhibit A-7a
Enrollment by College/School, Declared Major and Level¹
Fall Semesters 2002-2005

College/School	Major	2002	2003	2004	2005	04-05 % Diff.	02-05 % Diff.
COLLEGE OF PUBLIC AFFAIRS & COMMUNITY SERVICE (Cont.)							
Public Administration	U	0	0	0	0		
	PB	0	0	0	0		
	M	73	77	87	95		
	D	0	0	0	8		
	T	73	77	87	103	18.4%	41.1%
Rehabilitation, Social Work, Addictions							
Pre-Social Work	U	114	120	117	151		
	PB	0	0	0	0		
	M	0	0	0	0		
	D	0	0	0	0		
	T	114	120	117	151	29.1%	32.5%
Rehabilitation Counseling	U	0	0	0	0		
	PB	0	0	0	0		
	M	75	52	58	88		
	D	0	0	0	0		
	T	75	52	58	88	51.7%	17.3%
Rehabilitation Services	U	0	0	0	0		
	PB	0	0	0	0		
	M	5	4	2	3		
	D	0	0	0	0		
	T	5	4	2	3	50.0%	-40.0%
Rehabilitation Studies	U	109	143	148	125		
	PB	2	6	8	5		
	M	0	0	0	0		
	D	0	0	0	0		
	T	111	149	156	130	-16.7%	17.1%
Social Work	U	51	43	38	66		
	PB	1	1	3	2		
	M	0	0	0	0		
	D	0	0	0	0		
	T	52	44	41	68	65.9%	30.8%
Sociology							
Family & Life Cycle	U	0	0	0	0		
	PB	0	0	0	0		
	M	0	0	0	1		
	D	3	3	2	1		
	T	3	3	2	2	0.0%	-33.3%
Social Organization/Disorganization	U	0	0	0	0		
	PB	0	0	0	0		
	M	0	1	0	0		
	D	6	6	5	3		
	T	6	7	5	3	-40.0%	-50.0%
Sociology	U	282	348	348	392		
	PB	2	3	3	9		
	M	13	26	18	19		
	D	41	40	38	42		
	T	338	417	407	462	13.5%	36.7%
TOTAL COLLEGE OF PUBLIC AFFAIRS & COMMUNITY SERVICE							
	U	1,782	1,946	2,006	2,148		
	PB	22	27	26	32		
	M	357	389	382	395		
	D	50	49	55	72		
	T	2,211	2,411	2,469	2,647	7.2%	19.7%

Source: ESIENROLL:EIS-100, EIS-101-- official figures based on 12th class day as reported to Texas Higher Education Coordinating Board.

Exhibit A-7a
Enrollment by College/School, Declared Major and Level¹
Fall Semesters 2002-2005

College/School	Major		2002	2003	2004	2005	04-05 % Diff.	02-05 % Diff.
SCHOOL OF LIBRARY & INFORMATION SCIENCES								
<i>Library And Information Sciences</i>								
	Information Science	U	12	25	30	38		
		PB	0	3	0	3		
		M	40	57	69	92		
		D	79	75	81	103		
		T	131	160	180	236	31.1%	80.2%
	Library Science	U	0	0	0	0		
		PB	0	0	0	0		
		M	467	568	598	604		
		D	0	0	0	0		
		T	467	568	598	604	1.0%	29.3%
TOTAL FOR SCHOOL OF LIBRARY & INFORMATION SCIENCES								
		U	12	25	30	38		
		PB	0	3	0	3		
		M	507	625	667	696		
		D	79	75	81	103		
		T	598	728	778	840	8.0%	40.5%

Source: ESIENROLL:EIS-100, EIS-101-- official figures based on 12th class day as reported to Texas Higher Education Coordinating Board.

Exhibit A-7a
Enrollment by College/School, Declared Major and Level¹
Fall Semesters 2002-2005

College/School	Major	2002	2003	2004	2005	04-05 % Diff.	02-05 % Diff.
SCHOOL OF MERCHANDISING & HOSPITALITY MANAGEMENT							
<i>Merchandising & Hospitality Management</i>							
	Clothing & Textile Fashion Design	U 0	9	1	0		
		PB 0	0	0	0		
		M 0	0	0	0		
		D 0	0	0	0		
		T 0	9	1	0	-100.0%	NA
	Electronic Merchandising ³	U 0	9	7	10		
		PB 0	0	0	0		
		M 0	0	0	0		
		D 0	0	0	0		
		T 0	9	7	10	42.9%	NA
	Home Furnishing Merchandising	U 58	83	100	90		
		PB 0	0	1	0		
		M 0	0	0	0		
		D 0	0	0	0		
		T 58	83	101	90	-10.9%	55.2%
	Hospitality Management	U 246	282	336	429		
		PB 1	0	2	1		
		M 20	29	25	12		
		D 0	0	0	0		
		T 267	311	363	442	21.8%	65.5%
	Industrial Technical Merchandising Fabric Analysis	U 0	0	0	0		
		PB 0	0	0	0		
		M 13	13	16	0		
		D 0	0	0	0		
		T 13	13	16	0	-100.0%	-100.0%
	Merchandising	U 278	321	368	448		
		PB 0	2	2	3		
		M 0	0	0	15		
		D 0	0	0	0		
		T 278	323	370	466	25.9%	67.6%
	Undetermined Major	U 2	0	3	6		
		PB 0	0	0	0		
		M 0	0	0	0		
		D 0	0	0	0		
		T 2	0	3	6	100.0%	200.0%
TOTAL FOR SCHOOL OF MERCHANDISING & HOSPITALITY MGMT.		U 584	695	815	983		
		PB 1	2	5	4		
		M 33	42	41	27		
		D 0	0	0	0		
		T 618	739	861	1,014	17.8%	64.1%

Source: ESIENROLL:EIS-100, EIS-101-- official figures based on 12th class day as reported to Texas Higher Education Coordinating Board.

Exhibit A-7a
Enrollment by College/School, Declared Major and Level¹
Fall Semesters 2002-2005

College/School	Major		2002	2003	2004	2005	04-05 % Diff.	02-05 % Diff.
SCHOOL OF VISUAL ARTS								
	Art							
	Art	U	67	29	13	11		
		PB	0	0	0	0		
		M	0	0	0	0		
		D	0	1	0	0		
		T	67	30	13	11	-15.4%	-83.6%
	Art Education	U	0	0	0	0		
		PB	0	0	0	0		
		M	10	14	24	25		
		D	10	11	11	13		
		T	20	25	35	38	8.6%	90.0%
	Art History	U	69	75	86	86		
		PB	1	1	3	4		
		M	11	17	21	21		
		D	0	0	0	0		
		T	81	93	110	111	0.9%	37.0%
	Ceramics	U	23	21	21	22		
		PB	1	2	2	1		
		M	14	14	14	12		
		D	0	0	0	0		
		T	38	37	37	35	-5.4%	-7.9%
	Communication Design	U	494	493	436	453		
		PB	5	4	7	5		
		M	9	14	10	8		
		D	0	0	0	0		
		T	508	511	453	466	2.9%	-8.3%
	Drawing & Painting	U	197	225	233	233		
		PB	2	7	8	6		
		M	14	15	14	13		
		D	0	0	0	0		
		T	213	247	255	252	-1.2%	18.3%
	Fashion Design	U	209	218	253	254		
		PB	5	7	4	2		
		M	3	1	1	1		
		D	0	0	0	0		
		T	217	226	258	257	-0.4%	18.4%
	Fibers	U	13	11	14	18		
		PB	4	0	0	0		
		M	3	3	4	3		
		D	0	0	0	0		
		T	20	14	18	21	16.7%	5.0%
	Interior Design	U	360	414	350	304		
		PB	26	23	22	17		
		M	3	1	2	0		
		D	0	0	0	0		
		T	389	438	374	321	-14.2%	-17.5%
	Metalsmithing & Jewelry	U	29	22	34	38		
		PB	1	2	1	1		
		M	6	6	7	5		
		D	0	0	0	0		
		T	36	30	42	44	4.8%	22.2%
	Photography	U	202	189	164	161		
		PB	4	2	2	3		
		M	4	4	6	5		
		D	0	0	0	0		
		T	210	195	172	169	-1.7%	-19.5%
	Printmaking	U	17	23	21	14		
		PB	3	2	2	1		
		M	5	4	5	3		
		D	0	0	0	0		
		T	25	29	28	18	-35.7%	-28.0%
	Sculpture	U	36	28	34	25		
		PB	2	2	0	0		
		M	13	10	8	6		
		D	0	0	0	0		
		T	51	40	42	31	-26.2%	-39.2%
	Studio Art	U	0	0	0	0		
		PB	0	0	0	1		
		M	0	0	0	7		
		D	0	0	0	0		
		T	0	0	0	8	NA	NA

Source: ESIENROLL:EIS-100, EIS-101-- official figures based on 12th class day as reported to Texas Higher Education Coordinating Board.

Exhibit A-7a
Enrollment by College/School, Declared Major and Level¹
Fall Semesters 2002-2005

College/School	Major		2002	2003	2004	2005	04-05 % Diff.	02-05 % Diff.
SCHOOL OF VISUAL ARTS (Cont.)								
	Visual Arts Studies	U	137	161	177	175		
		PB	4	7	5	1		
		M	0	0	0	0		
		D	0	0	0	0		
		T	141	168	182	176	-3.3%	24.8%
	Undetermined Major	U	100	79	72	97		
		PB	0	0	1	6		
		M	0	0	0	0		
		D	0	0	0	0		
		T	100	79	73	103	41.1%	3.0%
TOTAL SCHOOL OF VISUAL ARTS		U	1,953	1,988	1,908	1,891		
		PB	58	59	57	48		
		M	95	103	116	109		
		D	10	12	11	13		
		T	2,116	2,162	2,092	2,061	-1.5%	-2.6%

Source: ESIENROLL:EIS-100, EIS-101-- official figures based on 12th class day as reported to Texas Higher Education Coordinating Board.

Exhibit A-7a
Enrollment by College/School, Declared Major and Level¹
Fall Semesters 2002-2005

College/School	Major	2002	2003	2004	2005	04-05 % Diff.	02-05 % Diff.
TOULOUSE GRADUATE SCHOOL							
	Admitted to Teacher Cert	PB 0	0	11	1		
		M 0	0	0	0		
		D 0	0	0	0		
		T 0	0	11	1	-90.9%	NA
	Adv Mgmt in Lib & Info Agen	PB 0	0	1	5		
		M 0	0	0	0		
		D 0	0	0	0		
		T 0	0	1	5	400.0%	NA
	Alternative Special Ed Cert.	PB 0	0	0	3		
		M 0	0	0	0		
		D 0	0	0	0		
		T 0	0	0	3	NA	NA
	Applied Behavior Analysis	PB 0	0	3	10		
		M 0	0	0	0		
		D 0	0	0	0		
		T 0	0	3	10	233.3%	NA
	Autism Intervention	PB 0	0	0	6		
		M 0	0	0	0		
		D 0	0	0	0		
		T 0	0	0	6	NA	NA
	Behavioral Specialist	PB 0	0	0	1		
		M 0	0	0	0		
		D 0	0	0	0		
		T 0	0	0	1	NA	NA
	Child Counseling/Play Therapy	PB 0	0	0	2		
		M 0	0	0	0		
		D 0	0	0	0		
		T 0	0	0	2	NA	NA
	Community College Leadership	PB 0	0	1	1		
		M 0	0	0	0		
		D 0	0	0	0		
		T 0	0	1	1	0.0%	NA
	Couple & Family Counseling	PB 0	0	0	1		
		M 0	0	0	0		
		D 0	0	0	0		
		T 0	0	0	1	NA	NA
	Environmental Ethics: Level One	PB 0	0	0	1		
		M 0	0	0	0		
		D 0	0	0	0		
		T 0	0	0	1	NA	NA
	Geographic Information System	PB 0	0	0	2		
		M 0	0	0	0		
		D 0	0	0	0		
		T 0	0	0	2	NA	NA
	Gifted & Talented Education	PB 0	0	6	3		
		M 0	0	0	0		
		D 0	0	0	0		
		T 0	0	6	3	-50.0%	NA
	Graduate non degree	PB 0	0	513	334		
		M 0	0	0	0		
		D 0	0	0	0		
		T 0	0	513	334	-34.9%	NA
	Graduate Prep Program	PB 0	0	54	262		
		M 0	0	0	0		
		D 0	0	0	0		
		T 0	0	54	262	385.2%	NA
	Graduate Prep non Degree Plan	PB 0	0	53	49		
		M 0	0	0	0		
		D 0	0	0	0		
		T 0	0	53	49	-7.5%	NA
	Human Resource Management	PB 0	0	2	1		
		M 0	0	0	0		
		D 0	0	0	0		
		T 0	0	2	1	-50.0%	NA
	Leadership & Supervisory Mgmt	PB 0	0	1	1		
		M 0	0	0	0		
		D 0	0	0	0		
		T 0	0	1	1	0.0%	NA

Source: ESIENROLL:EIS-100, EIS-101-- official figures based on 12th class day as reported to Texas Higher Education Coordinating Board.

Exhibit A-7a
Enrollment by College/School, Declared Major and Level¹
Fall Semesters 2002-2005

College/School	Major		2002	2003	2004	2005	04-05 % Diff.	02-05 % Diff.
TOULOUSE GRADUATE SCHOOL (Cont.)								
Logistics & Supply Chain Mgmt	PB	0	0	1	1			
	M	0	0	0	0			
	D	0	0	0	0			
	T	0	0	1	1	0.0%	NA	
Merchandising	PB	0	0	0	1			
	M	0	0	0	0			
	D	0	0	0	0			
	T	0	0	0	1	NA	NA	
Pre Teacher Certification	PB	0	0	152	109			
	M	0	0	0	0			
	D	0	0	0	0			
	T	0	0	152	109	-28.3%	NA	
Prof Serv Principal	PB	0	0	16	4			
	M	0	0	0	0			
	D	0	0	0	0			
	T	0	0	16	4	-75.0%	NA	
Prof Serv Superintendent	PB	0	0	0	1			
	M	0	0	0	0			
	D	0	0	0	0			
	T	0	0	0	1	NA	NA	
Prov All- Lev Art	PB	0	0	2	0			
	M	0	0	0	0			
	D	0	0	0	0			
	T	0	0	2	0	-100.0%	NA	
Prov All-Lev Music	PB	0	0	8	0			
	M	0	0	0	0			
	D	0	0	0	0			
	T	0	0	8	0	-100.0%	NA	
Prov All-Lev Phys Ed	PB	0	0	4	2			
	M	0	0	0	0			
	D	0	0	0	0			
	T	0	0	4	2	-50.0%	NA	
Prov Engl as a second Lang End	PB	0	0	1	0			
	M	0	0	0	0			
	D	0	0	0	0			
	T	0	0	1	0	-100.0%	NA	
Prov Sec Basic Business	PB	0	0	9	5			
	M	0	0	0	0			
	D	0	0	0	0			
	T	0	0	9	5	-44.4%	NA	
Prov Sec Science, Copm	PB	0	0	1	0			
	M	0	0	0	0			
	D	0	0	0	0			
	T	0	0	1	0	-100.0%	NA	
Prov Sec Second Fid Comp Sci	PB	0	0	1	0			
	M	0	0	0	0			
	D	0	0	0	0			
	T	0	0	1	0	-100.0%	NA	
Prov Sec Second Fid Dance	PB	0	0	1	2			
	M	0	0	0	0			
	D	0	0	0	0			
	T	0	0	1	2	100.0%	NA	
Prov Sec Second Fid Engl	PB	0	0	1	1			
	M	0	0	0	0			
	D	0	0	0	0			
	T	0	0	1	1	0.0%	NA	
Prov Sec Second Fid Frence	PB	0	0	3	2			
	M	0	0	0	0			
	D	0	0	0	0			
	T	0	0	3	2	-33.3%	NA	
Prov Sec Second Fid Health	PB	0	0	0	1			
	M	0	0	0	0			
	D	0	0	0	0			
	T	0	0	0	1	NA	NA	
Prov Sec Second Fid History	PB	0	0	1	0			
	M	0	0	0	0			
	D	0	0	0	0			
	T	0	0	1	0	-100.0%	NA	

Source: ESIENROLL:EIS-100, EIS-101-- official figures based on 12th class day as reported to Texas Higher Education Coordinating Board.

Exhibit A-7a
Enrollment by College/School, Declared Major and Level¹
Fall Semesters 2002-2005

College/School	Major	2002	2003	2004	2005	04-05 % Diff.	02-05 % Diff.
TOULOUSE GRADUATE SCHOOL (Cont.)							
Prov Sec Second Fid Journalism	PB	0	0	3	2		
	M	0	0	0	0		
	D	0	0	0	0		
	T	0	0	3	2	-33.3%	NA
Prov Sec Second Fid Latin	PB	0	0	0	1		
	M	0	0	0	0		
	D	0	0	0	0		
	T	0	0	0	1	NA	NA
Prov Sec Second Fid Math	PB	0	0	1	0		
	M	0	0	0	0		
	D	0	0	0	0		
	T	0	0	1	0	-100.0%	NA
Prov Sec Second Fid Span	PB	0	0	6	4		
	M	0	0	0	0		
	D	0	0	0	0		
	T	0	0	6	4	-33.3%	NA
Prov Sec Second Fid Com	PB	0	0	2	0		
	M	0	0	0	0		
	D	0	0	0	0		
	T	0	0	2	0	-100.0%	NA
Prov Sec Second Fid Thea Art	PB	0	0	5	3		
	M	0	0	0	0		
	D	0	0	0	0		
	T	0	0	5	3	-40.0%	NA
Prov Sec Social Studies, Comp	PB	0	0	1	0		
	M	0	0	0	0		
	D	0	0	0	0		
	T	0	0	1	0	-100.0%	NA
Prov Sec Spanish	PB	0	0	2	2		
	M	0	0	0	0		
	D	0	0	0	0		
	T	0	0	2	2	0.0%	NA
Prov Sec Speech Comm	PB	0	0	1	2		
	M	0	0	0	0		
	D	0	0	0	0		
	T	0	0	1	2	100.0%	NA
School Counselor, EC-12th Grad	PB	0	0	1	0		
	M	0	0	0	0		
	D	0	0	0	0		
	T	0	0	1	0	-100.0%	NA
School Librarian, EC-12th Grad	PB	0	0	38	37		
	M	0	0	0	0		
	D	0	0	0	0		
	T	0	0	38	37	-2.6%	NA
Spec Re-integ Stu w/ Tr br Inj	PB	0	0	1	0		
	M	0	0	0	0		
	D	0	0	0	0		
	T	0	0	1	0	-100.0%	NA
Standard Edu Diagnostician EC-12	PB	0	0	1	0		
	M	0	0	0	0		
	D	0	0	0	0		
	T	0	0	1	0	-100.0%	NA
Standard Fam & Con Scholarships 8-12th (PB	0	0	1	1		
	M	0	0	0	0		
	D	0	0	0	0		
	T	0	0	1	1	0.0%	NA
Standard Tech Appl, EC-12th Grade	PB	0	0	1	0		
	M	0	0	0	0		
	D	0	0	0	0		
	T	0	0	1	0	-100.0%	NA
Standard Health Science Tech 8-12	PB	0	0	2	1		
	M	0	0	0	0		
	D	0	0	0	0		
	T	0	0	2	1	-50.0%	NA
Standard Human Dev & Family SD 8-12	PB	0	0	0	1		
	M	0	0	0	0		
	D	0	0	0	0		
	T	0	0	0	1	NA	NA

Source: ESIENROLL:EIS-100, EIS-101-- official figures based on 12th class day as reported to Texas Higher Education Coordinating Board.

Exhibit A-7a
Enrollment by College/School, Declared Major and Level¹
Fall Semesters 2002-2005

College/School	Major	2002	2003	2004	2005	04-05 % Diff.	02-05 % Diff.
TOULOUSE GRADUATE SCHOOL (Cont.)							
Standard Trade & Indust Ed 8-12	PB	0	0	3	2		
	M	0	0	0	0		
	D	0	0	0	0		
	T	0	0	3	2	-33.3%	NA
Standard All level Art EC-12	PB	0	0	3	0		
	M	0	0	0	0		
	D	0	0	0	0		
	T	0	0	3	0	-100.0%	NA
Standard All level Music EC-12	PB	0	0	0	1		
	M	0	0	0	0		
	D	0	0	0	0		
	T	0	0	0	1	NA	NA
Standard All level Physical Ed	PB	0	0	1	4		
	M	0	0	0	0		
	D	0	0	0	0		
	T	0	0	1	4	300.0%	NA
Standard All level Special Ed	PB	0	0	25	13		
	M	0	0	0	0		
	D	0	0	0	0		
	T	0	0	25	13	-48.0%	NA
Standard History, 8th-12th Grd	PB	0	0	13	8		
	M	0	0	0	0		
	D	0	0	0	0		
	T	0	0	13	8	-38.5%	NA
Standard Math, 8th-12th Grd	PB	0	0	11	5		
	M	0	0	0	0		
	D	0	0	0	0		
	T	0	0	11	5	-54.5%	NA
Standard 4th-8th Grade General	PB	0	0	27	5		
	M	0	0	0	0		
	D	0	0	0	0		
	T	0	0	27	5	-81.5%	NA
Standard Early Child 4th General	PB	0	0	41	22		
	M	0	0	0	0		
	D	0	0	0	0		
	T	0	0	41	22	-46.3%	NA
Standard Engl Lang Arts, 8th -12th Grd	PB	0	0	20	18		
	M	0	0	0	0		
	D	0	0	0	0		
	T	0	0	20	18	-10.0%	NA
Standard Life Science 8th -12th Grd	PB	0	0	8	6		
	M	0	0	0	0		
	D	0	0	0	0		
	T	0	0	8	6	-25.0%	NA
Standard Phys Sci, 8th-12th Grd	PB	0	0	1	1		
	M	0	0	0	0		
	D	0	0	0	0		
	T	0	0	1	1	0.0%	NA
Standard Soc Stds, 8th-12th Grade	PB	0	0	6	6		
	M	0	0	0	0		
	D	0	0	0	0		
	T	0	0	6	6	0.0%	NA
Standard Science, 8th -12th Grd	PB	0	0	0	1		
	M	0	0	0	0		
	D	0	0	0	0		
	T	0	0	0	1	NA	NA
Standard Tech Apps 8th-12th Grd	PB	0	0	1	0		
	M	0	0	0	0		
	D	0	0	0	0		
	T	0	0	1	0	-100.0%	NA
Tchnng Engl to Spkrs other Lang	PB	0	0	3	2		
	M	0	0	0	0		
	D	0	0	0	0		
	T	0	0	3	2	-33.3%	NA
Temp Serv Principal	PB	0	0	1	0		
	M	0	0	0	0		
	D	0	0	0	0		
	T	0	0	1	0	-100.0%	NA

Source: ESIENROLL:EIS-100, EIS-101-- official figures based on 12th class day as reported to Texas Higher Education Coordinating Board.

Exhibit A-7a
Enrollment by College/School, Declared Major and Level¹
Fall Semesters 2002-2005

College/School	Major		2002	2003	2004	2005	04-05 % Diff.	02-05 % Diff.
TOULOUSE GRADUATE SCHOOL (Cont.)								
TWU Graduate Students	PB		0	0	0	3		
	M		0	0	0	0		
	D		0	0	0	0		
	T		0	0	0	3	NA	NA
Vocational Health Sci Tech Graduate	PB		0	0	3	0		
	M		0	0	0	0		
	D		0	0	0	0		
	T		0	0	3	0	-100.0%	NA
Vocational Marketing Ed Graduate	PB		0	0	1	0		
	M		0	0	0	0		
	D		0	0	0	0		
	T		0	0	1	0	-100.0%	NA
Vocational Trd & ind Pre Empl Grad	PB		0	0	6	0		
	M		0	0	0	0		
	D		0	0	0	0		
	T		0	0	6	0	-100.0%	NA
Vocational Office Edu Graduate	PB		0	0	4	2		
	M		0	0	0	0		
	D		0	0	0	0		
	T		0	0	4	2	-50.0%	NA
Volunteer & Community Res Management	PB		0	0	0	3		
	M		0	0	0	0		
	D		0	0	0	0		
	T		0	0	0	3	NA	NA
Youth Serv Lib Info Settings	PB		0	0	2	1		
	M		0	0	0	0		
	D		0	0	0	0		
	T		0	0	2	1	-50.0%	NA
Center For Graduate Interdisciplinary Study								
Interdisciplinary Studies	PB		0	0	0	0		
	M		15	15	16	11		
	D		0	0	0	0		
	T		15	15	16	11	-31.3%	-26.7%
Graduate School (Dept: GGGG)								
Graduate Academic Certificate	PB		38	58	26	5		
	M		0	0	0	0		
	D		0	0	0	0		
	T		38	58	26	5	-80.8%	-86.8%
Undetermined Major	PB		1,114	913	96	76		
	M		0	0	0	0		
	D		0	0	0	0		
	T		1,114	913	96	76	-20.8%	-93.2%
TOTAL FOR TOULOUSE GRADUATE SCHOOL								
	PB		1,152	971	1,214	1,050		
	M		15	15	16	11		
	D		0	0	0	0		
	T		1,167	986	1,230	1,061	-13.7%	-9.1%

Source: ESIENROLL:EIS-100, EIS-101-- official figures based on 12th class day as reported to Texas Higher Education Coordinating Board.

Exhibit A-7a
Enrollment by College/School, Declared Major and Level¹
Fall Semesters 2002-2005

College/School	Major		2002	2003	2004	2005	04-05 % Diff.	02-05 % Diff.
UNIVERSITY OF NORTH TEXAS								
	TEXAS ACADEMY OF MATHEMATICS & SCIENCE (counts previously reported for CAS)	U	376	375	381	375		
		T	376	375	381	375	-1.6%	-0.3%
TOTALS FOR UNIVERSITY		U	22,618	23,862	24,274	25,308		
		PB	2,533	1,850	1,550	1,477		
		M	3,757	4,037	3,862	3,726		
		D	1,275	1,316	1,469	1,536		
		T	30,183	31,065	31,155	32,047	2.9%	6.2%

¹Doctoral counts include Post-Doc students

²Program being phased out

³New academic program

NOTE: A few students may be classified in a major level (U, PB, M, D) where a degree is not offered. However, students can graduate only from an officially approved degree program.

Exhibit A-7b
Undergraduate majors by College/School, Fall 2005

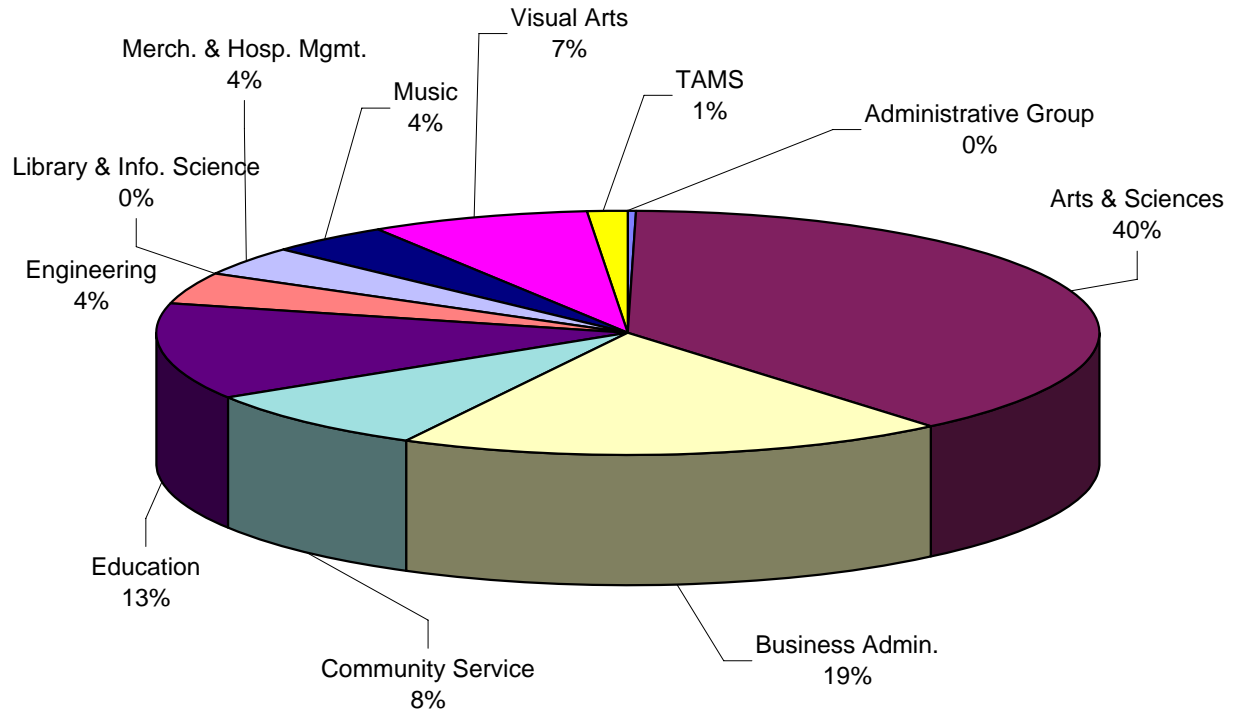
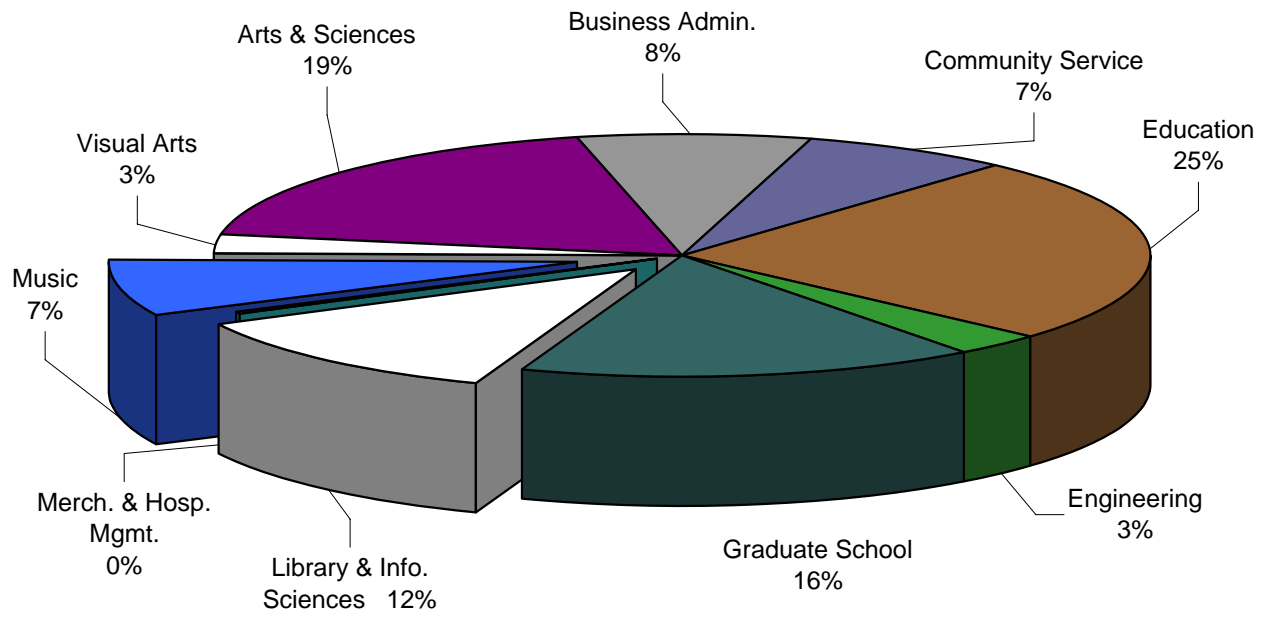


Exhibit A-7c
Graduate Majors by College/School, Fall 2005



SECTION B
FALL STUDENT ADMISSIONS

Exhibit B-1
Student Enrollment by Texas County of Origin
US Citizens and Permanent Resident¹ Non-citizens
Fall Semesters 2000-2005

County	2000	2001	2002	2003	2004	2005
Bell	96	112	120	138	188	195
Bexar	317	353	404	463	488	498
Bowie	88	85	79	79	75	75
Brazos	130	135	122	129	119	120
Brazoria	58	62	92	98	93	101
Cameron	60	77	91	103	99	104
Collin	1,854	1,929	2,188	2,380	2,521	2,704
Cooke	222	249	247	240	216	224
Dallas	5,536	5,373	5,787	5,874	5,703	6,081
Denton	5,194	5,164	5,779	5,995	6,011	6,139
Ector	75	58	64	48	54	43
Ellis	201	260	310	316	305	326
El Paso	189	202	239	214	207	223
Fort Bend	152	160	179	193	221	221
Galveston	79	78	89	121	124	131
Grayson	331	336	376	353	313	322
Gregg	131	145	161	161	162	176
Harris	742	828	1,084	1,108	1,162	1,190
Harrison	63	54	62	74	71	76
Hidalgo	74	92	155	111	119	104
Hood	68	82	84	76	89	91
Hunt	83	79	100	97	110	114
Jefferson	37	47	45	55	59	81
Johnson	157	163	179	198	203	210
Kaufman	107	100	136	147	132	140
Lubbock	113	112	125	89	99	102
Mc Lennan	182	179	178	222	229	244
Midland	107	124	135	126	122	106
Montague	48	52	65	80	64	54
Montgomery	92	89	114	127	140	178
Nueces	86	88	85	100	95	86
Parker	213	214	224	268	261	264
Randall	69	86	91	79	84	86
Rockwall	121	122	140	165	187	217
Smith	130	141	158	150	158	177
Taylor	98	108	110	121	116	103
Tarrant	4,295	4,318	4,595	4,790	4,782	5,040
Titus	31	34	11	54	45	38
Tom Green	33	41	15	55	53	57
Travis	274	279	334	355	402	420
Wichita	181	174	180	182	157	162
Williamson	96	113	161	201	231	264
Wise	242	238	230	241	215	232
County Subtotal	22,455	22,735	25,123	26,176	26,284	27,519
Other Counties	1,868	2,333	2,185	1,991	2,204	1,956
TOTAL TEXAS	24,323	25,068	27,308	28,167	28,488	29,475
USA Citizens	23,718	24,383	26,607	27,393	27,900	28,750
Perm. Resident¹	605	685	701	774	586	725
Non Resident	-	-	-	-	2	-

¹"Permanent resident" is a citizen of a foreign country who has been granted US permanent residency.

Exhibit B-2
First-time Freshmen^{1,2} by Texas County of Origin
US Citizens and Permanent Resident³ Noncitizens
Fall Semesters: 2000-2005

County	2000	2001	2002	2003	2004	2005
Dallas	605	575	573	636	633	746
Tarrant	509	495	522	611	560	708
Denton	486	454	504	480	447	476
Collin	195	181	230	267	278	288
Harris	177	182	199	249	219	187
Bexar	63	77	70	81	97	100
Travis	43	51	66	82	94	94
Willamson	31	32	23	55	52	68
Ellis	28	36	30	26	36	52
Rockwall	26	21	22	33	36	40
Fort Bend	37	34	33	43	46	39
Smith	18	16	14	15	15	32
McLennan	15	17	13	23	24	32
Wise	11	35	22	12	29	31
Johnson	22	19	21	35	24	29
Bell	16	21	19	29	47	29
Grayson	32	33	31	24	29	28
Parker	16	21	29	40	22	27
Galveston	17	13	11	32	22	26
El Paso	49	34	20	22	37	22
Hood	8	20	17	12	8	22
Wichita	25	22	25	30	12	21
Gregg	24	17	22	30	24	17
Hunt	19	11	14	14	17	17
Cooke	16	18	13	19	13	16
Midland	16	20	17	8	17	15
Hidalgo	23	29	12	14	14	13
Brazos	15	26	12	8	8	8
Taylor	13	19	11	18	7	7
Subtotal	2,555	2,529	2,595	2,948	2,867	3,190
Other Counties	446	429	413	503	441	494
Total Texas	3,001	2,958	3,008	3,451	3,308	3,684

¹Counties sorted by number of new freshmen students in the most recent Fall term.

²These figures include dual admits and TAMS students

³"Permanent resident" is a citizen of a foreign country who has been granted US permanent residency.

Exhibit B-3
Student Enrollment, USA Citizens from States¹
Other than Texas and US Territories
2000-2005

State	2000	2001	2002	2003	2004	2005
Oklahoma	119	126	122	123	101	81
California	111	103	94	84	78	65
Louisiana	57	63	54	61	56	64
Illinois	63	59	50	47	53	43
Missouri	56	57	59	61	60	39
Florida	61	60	59	58	48	37
Kansas	37	48	54	54	51	36
Ohio	31	38	31	30	37	33
Michigan	23	29	31	21	26	32
Virginia	43	38	41	43	28	32
Arkansas	50	46	41	50	48	30
New York	44	40	37	37	40	29
Pennsylvania	43	35	39	42	34	29
Washington	29	23	24	25	27	28
Georgia	32	43	41	35	35	27
Colorado	32	27	31	42	32	24
Arizona	22	15	14	25	24	22
Indiana	17	17	17	16	24	22
Wisconsin	28	32	35	33	21	21
Minnesota	29	22	21	23	19	19
Connecticut	8	12	10	9	20	18
Iowa	23	24	29	30	21	18
Maryland	18	24	20	17	21	18
North Carolina	14	17	16	25	26	18
New Mexico	40	41	36	29	24	17
Tennessee	30	37	38	31	31	16
Massachusetts	14	15	15	16	16	14
New Jersey	19	22	18	24	13	13
Oregon	19	10	15	21	11	12
Mississippi	20	19	21	17	19	10
Kentucky	12	11	0	9	7	9
Nebraska	16	22	17	22	17	9
South Carolina	28	23	18	12	12	9
Utah	15	12	14	12	14	9
Nevada	8	7	7	8	6	7
Unknown	4	0	0	1	38	7
Alaska	5	5	4	4	4	6
North Dakota	6	7	7	5	4	6
West Virginia	4	2	2	3	6	6
Alabama	11	13	9	13	14	5
Idaho	4	4	8	11	5	5
New Hampshire	4	2	4	5	5	5
Wyoming	5	5	8	7	6	5
Maine	2	2	4	5	3	3
District of Columbia	3	4	5	2	3	2
Hawaii	1	3	4	5	5	2
Montana	4	0	3	7	5	2
Rhode Island	2	3	1	2	2	1
South Dakota	6	2	1	6	4	1
Guam	0	0	0	0	1	1
Puerto Rico	6	11	0	8	5	1
Delaware	1	2	0	1	1	0
Vermont	7	6	8	4	2	0
USA: Out of State	1,286	1,288	1,237	1,281	1,213	968
Resident Alien	34	29	41	41	19	32
Total Out of State	1,320	1,317	1,278	1,322	1,232	1,000
% of Total Enrollment	4.8%	4.7%	4.2%	4.3%	4.0%	3.2%

¹Perm. Resident Internationals are not included in state totals.

Exhibit B-4
Student Enrollment by Country of Citizenship¹
Fall 2000-2005

COUNTRY	2000	2001	2002	2003	2004	2005
Afghanistan	2	1	1	0	2	1
Albania	0	0	1	3	3	5
Algeria	2	0	1	1	1	1
Angola	0	0	0	0	0	2
Antigua & Barbuda	1	1	1	0	0	0
Argentina	3	5	8	7	4	3
Armenia	0	0	2	1	3	2
Aruba	0	0	1	0	0	0
Australia	10	11	11	4	10	11
Austria	2	2	2	4	6	6
Azerbaijan	0	0	1	1	1	1
Bahamas	2	1	1	2	1	2
Bahrain	7	5	4	3	3	1
Bangladesh	56	58	68	63	40	37
Barbados	0	0	0	0	0	1
Belarus	0	0	0	3	2	2
Belgium	3	2	3	4	3	2
Belize (British Hon.)	2	1	2	3	2	2
Bermuda	0	0	1	1	1	1
Bolivia	0	1	2	4	4	4
Bosnia-Herzegovina	0	1	31	5	4	4
Brazil	17	12	21	22	24	25
British West Indies	1	0	0	0	0	0
Bulgaria	2	5	0	6	4	5
Burundi	0	0	5	0	0	0
Cambodia (Kampuchea)	5	6	7	6	5	2
Cameroon	2	1	2	2	4	5
Canada	80	87	78	91	69	83
Cape Verde	1	0	0	0	0	0
Chad	0	0	0	2	1	1
Chile	2	4	3	4	4	7
China, People Republic	152	167	172	160	119	103
Colombia	16	23	31	32	26	20
Congo	1	1	4	6	3	3
Costa Rica	2	1	0	2	3	3
Cote Divoire	1	2	1	1	1	2
Croatia	1	2	2	2	1	1
Cuba	2	0	2	1	1	1
Cyprus	1	1	2	2	1	0
Czech Republic	2	2	2	2	2	1
Denmark	4	5	3	4	2	2
Dominica	5	6	5	3	4	3
Dominican Republic	3	3	4	1	1	4
Ecuador	0	2	1	1	3	3
Egypt (A.R.E.)	1	2	1	4	3	3
El Salvador	9	13	16	17	10	11
England	14	15	14	11	0	0
Equatorial Guinea	2	2	2	3	3	4
Eritrea	4	4	3	3	1	2
Ethiopia	14	14	10	10	13	9
Finland	3	3	3	3	3	4
Formar Yugoslavia	0	0	0	0	0	1
France	19	5	5	7	12	13
Germany	18	12	19	23	17	15
Ghana	20	19	15	15	13	16
Greece	4	5	5	5	4	4
Grenada	3	0	6	2	1	1
Guatemala	3	5	3	3	4	7
Guinea	2	2	2	2	0	3
Guyana	3	6	4	3	4	2
Honduras	0	4	6	6	6	8
Hong Kong	15	18	13	13	16	18
Hungary	2	3	2	4	3	5
Iceland	3	3	2	2	1	2
India	232	225	276	250	199	207
Indonesia	26	23	19	19	14	9
Iran	21	22	23	22	22	16
Iraq	0	0	0	0	1	1
Ireland	7	2	5	3	5	2
Israel	7	9	12	9	8	7
Italy	11	10	13	8	3	4
Jamaica	5	10	6	8	6	4
Japan	159	177	173	203	181	199
Jordan	10	13	11	7	7	6

Exhibit B-4
Student Enrollment by Country of Citizenship¹
Fall 2000-2005

COUNTRY	2000	2001	2002	2003	2004	2005
Kazakhstan	1	0	0	1	1	1
Kenya	32	32	32	30	31	38
Korea (North)	12	10	8	5	3	4
Korea, Republic Of	185	205	206	233	203	203
Kuwait	8	7	4	3	3	6
Kyrgyzstan	0	0	0	1	2	2
Lao People'S Democratic Rep	4	4	5	4	4	1
Latvia	0	0	1	1	1	2
Lebanon	10	14	15	16	13	13
Liberia	2	4	5	4	2	2
Libya	1	1	1	0	0	0
Lithuania	1	2	2	1	0	0
Luxembourg	0	0	0	0	0	1
Macao	2	2	0	0	0	0
Macedonia	0	0	0	1	1	0
Malawi (Central Africa)	0	0	0	2	3	3
Malaysia	32	22	21	21	20	22
Mauritius	0	0	0	1	0	1
Mexico	117	131	155	179	181	203
Moldavia	2	2	2	0	0	0
Moldova	0	0	0	1	0	0
Mongolia	2	3	3	6	3	4
Morocco	3	7	8	7	3	1
Mozambique	0	0	0	1	3	0
Namibia	0	0	0	0	1	1
Nepal	13	11	15	18	19	21
Netherlands	4	4	3	4	3	3
Netherlands Antilles	1	0	0	0	0	0
New Zealand	1	5	3	1	1	1
Nicaragua	1	2	2	1	3	0
Niger	0	0	0	0	0	0
Nigeria	34	46	52	51	55	48
Norway	5	3	4	5	6	6
Not Specified	1	1	26	23	146	125
Oman	5	4	2	1	0	0
Other Foreigner	0	0	0	1	7	0
Pakistan	47	50	53	47	54	50
Panama	4	3	4	2	2	4
Paraguay	1	1	0	0	0	0
Peru	12	16	18	16	12	8
Philippines	10	17	24	23	20	13
Poland	12	12	13	9	7	5
Portugal	2	4	3	1	0	1
Qatar	1	2	0	0	2	0
Reunion Islands	1	0	0	0	0	0
Romania	16	18	22	24	21	18
Russia	22	26	21	20	18	19
Rwanda	0	0	0	0	1	1
Saint Kitts and Nevis	0	0	0	0	0	2
Saint Lucia	0	0	0	0	0	3
Saudi Arabia	2	4	1	6	6	8
Senegal	0	0	1	2	1	1
Serbia	1	0	0	0	0	0
Sierra Leone	0	0	2	1	2	3
Singapore	8	9	8	8	10	12
Slovakia	1	0	0	0	0	1
Somalia	2	2	1	2	0	0
South Africa	8	9	11	21	14	16
Spain	5	0	2	1	1	1
Sri Lanka (Ceylon)	3	0	9	10	6	11
St. Kitts & Nevis	1	1	1	0	0	0
St. Lucia	0	0	0	0	1	0
St. Vincent & The Grenadines	1	3	2	2	3	1
Sudan	1	2	2	2	1	3
Swaziland	0	0	0	1	0	0
Sweden	12	8	7	6	6	5
Switzerland	1	1	1	2	2	3
Syria	5	7	7	6	3	5
Taiwan	144	81	148	152	124	144
Tajikistan	1	1	1	1	0	0
Tanzania	1	2	3	6	4	4
Thailand	69	67	55	53	45	39
Togo	2	0	3	2	3	4
Tonga	0	0	0	1	1	1

Exhibit B-4
Student Enrollment by Country of Citizenship¹
Fall 2000-2005

COUNTRY	2000	2001	2002	2003	2004	2005
Trinidad & Tobago	6	6	9	8	7	3
Turkey	30	32	29	50	40	36
Uganda	5	6	5	5	4	7
Ukraine	8	14	14	14	12	8
United Arab Emirat	0	0	0	1	0	0
United Arab Rep.	2	2	1	1	0	0
United Kingdom	41	34	31	35	52	48
Uruguay	0	0	0	1	2	1
Uzabekistan	3	2	3	3	4	3
Venezuela	7	15	20	20	14	12
Viet Nam (North)	2	3	4	2	29	28
Viet Nam (South)	44	38	35	35	0	0
Virgin Island (British)	1	0	0	2	2	0
West Africa	0	0	0	2	0	0
Yemen	0	0	0	0	0	0
Yugoslavia	6	4	5	7	4	2
Zaire	1	0	0	2	0	0
Zambia	3	0	3	3	0	4
Zimbabwe (Rhodesia)	10	10	16	20	20	26

¹There are a total of 132 foreign countries represented in the student population for Fall 2005.

Exhibit B-5a
Average SAT and ACT Test Scores for First-time Freshmen¹
Fall 1996-2005

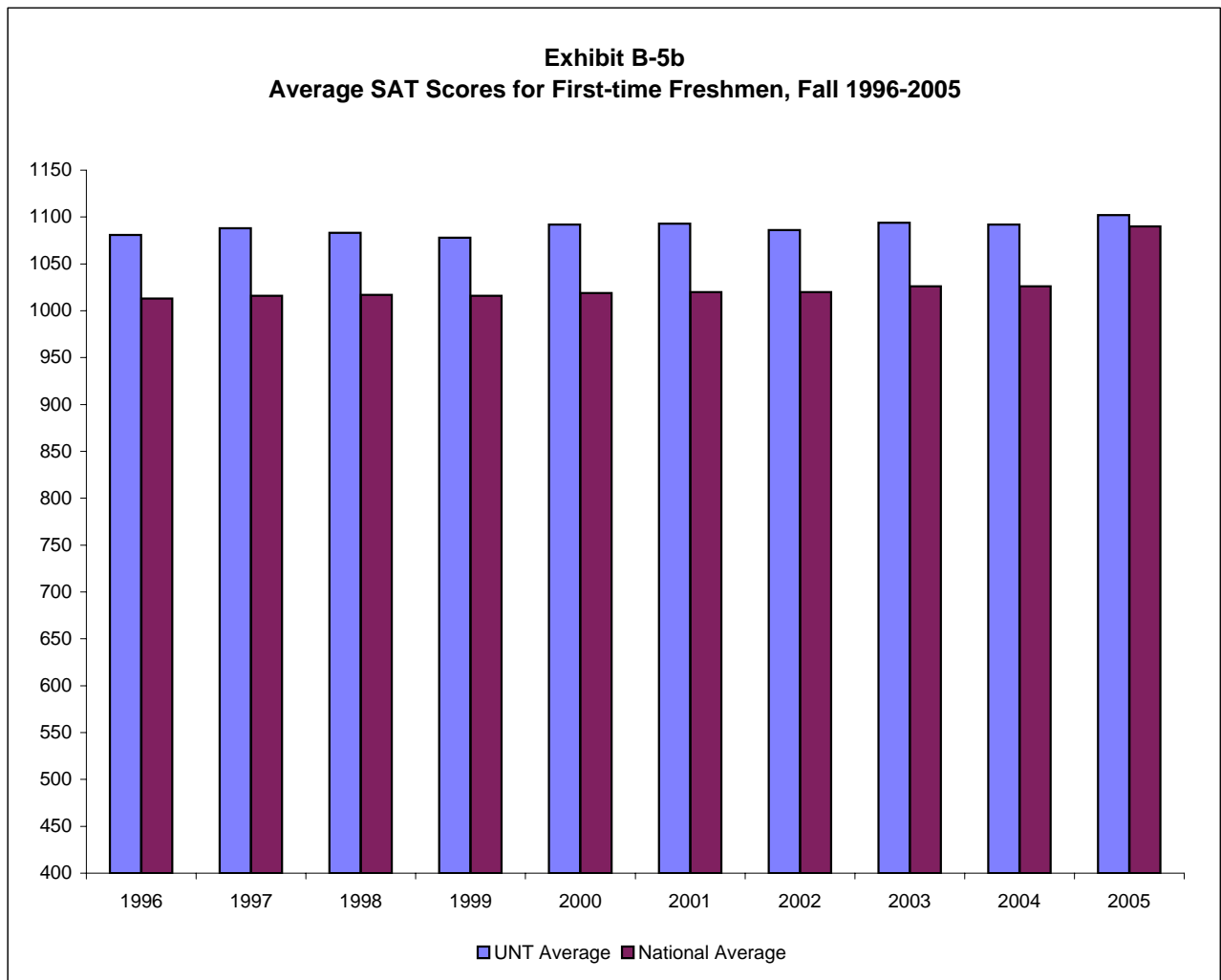
Year	SAT			ACT	
	UNT Average	National Average	Texas Average	UNT Average	National Average
1996 ²	1081	1013	--	22	21
1997	1088	1016	--	22	21
1998	1083	1017	--	22	21
1999 ³	1078	1016	993	22	21
2000	1092	1019	992	22	21
2001	1093	1020	992	22	21
2002	1086	1020	991	22	21
2003	1094	1026	993	23	21
2004	1092	1026	992	23	21
2005	1102	1090	995	23	22

¹These figures include dual admits and TAMS students.

²Beginning in 1996, all SAT scores shown are recentered scores.

³Effective 1999, all reported SAT scores shown are "decision" scores, those used for admissions decision.

Note: For comparison, the "decision" scores were updated for 1996-1998.



Source: EIS-SIMS2B (SA-120, SA-125, SAT (ETS) and ACT testing headquarters.

Exhibit B-5c
Average SAT Scores for First-time Freshmen by School/College
Fall 2001 - Fall 2005

College/School	Year	N with SAT Score	Mean SAT
ARTS & SCIENCES¹	Fall 2001	950	1075
	Fall 2002	865	1069
	Fall 2003	1062	1074
	Fall 2004	1358	1112
	Fall 2005	1483	1120
TAMS Students (Texas Academy of Math and Science)	Fall 2001	213	1298
	Fall 2002	186	1301
	Fall 2003	213	1287
	Fall 2004	202	1288
	Fall 2005	210	1285
Undecided Majors	Fall 2001	261	1051
	Fall 2002	422	1043
	Fall 2003	409	1055
	Fall 2004	435	1067
	Fall 2005	566	1081
BUSINESS ADMINISTRATION	Fall 2001	428	1030
	Fall 2002	406	1026
	Fall 2003	428	1046
	Fall 2004	449	1058
	Fall 2005	478	1056
EDUCATION	Fall 2001	169	1027
	Fall 2002	187	1014
	Fall 2003	224	1021
	Fall 2004	184	1037
	Fall 2005	214	1062
ENGINEERING <i>(Established Fall 2002)</i>	Fall 2003	191	1116
	Fall 2004	145	1090
	Fall 2005	187	1104
MERCHANDISING & HOSPITALITY MANAGEMENT	Fall 2001	31	997
	Fall 2002	44	966
	Fall 2003	53	1025
	Fall 2004	52	1031
	Fall 2005	72	1037
MUSIC	Fall 2001	246	1126
	Fall 2002	197	1145
	Fall 2003	212	1147
	Fall 2004	184	1139
	Fall 2005	237	1155
PUBLIC AFFAIRS & COMMUNITY SERVICE	Fall 2001	75	1016
	Fall 2002	88	994
	Fall 2003	120	1036
	Fall 2004	72	1042
	Fall 2005	80	1068
VISUAL ARTS	Fall 2001	240	1055
	Fall 2002	228	1084
	Fall 2003	292	1073
	Fall 2004	210	1077
	Fall 2005	238	1092

¹Counts exclude TAMS and Undecided majors.

Exhibit B-5d
High School Class Rank and Average SAT by Rank for New Freshmen Class

Percentages by Quarters (1996-2005)

Year	Top 10% ¹	Top Quarter ²	Second Quarter	Subtotal: Top Half	Third Quarter	Bottom Quarter	Total
Fall 2005	18.80%	48.24%	37.91%	86.15%	12.59%	1.26%	100%
Fall 2004	21.28%	49.28%	37.12%	86.40%	12.19%	1.41%	100%
Fall 2003	19.88%	49.91%	37.37%	87.28%	11.29%	1.43%	100%
Fall 2002	19.85%	47.69%	36.56%	84.26%	13.67%	2.07%	100%
Fall 2001	20.55%	47.62%	39.05%	86.67%	11.33%	2.00%	100%
Fall 2000	19.70%	47.90%	34.20%	82.10%	14.90%	3.00%	100%
Fall 1999	19.40%	47.50%	34.70%	82.20%	15.10%	2.70%	100%
Fall 1998 ³	20.70%	42.60%	38.30%	80.90%	15.90%	3.20%	100%
Fall 1997	22.40%	43.50%	38.10%	81.60%	15.40%	3.00%	100%
Fall 1996 ⁴	22.00%	47.10%	36.00%	83.10%	14.30%	2.60%	100%

Mean SAT by High School Rank by Quarters (1996-2005)

Year	SAT for Top 10%	SAT for Next 15%	SAT for Top Quarter	SAT for Second Quarter	SAT for Third Quarter	SAT for Bottom Quarter	SAT for No HS Rank ⁵
Fall 2005	1174	1089	1124	1063	1079	1037	1202
Fall 2004	1168	1106	1126	1073	1086	1058	1136
Fall 2003	1163	1073	1100	1050	1078	1029	1222
Fall 2002	1136	1046	1075	1034	1041	1051	1243
Fall 2001	1164	1062	1098	1042	1053	1100	1239
Fall 2000	1156	1072	1099	1038	1063	1033	1233
Fall 1999	1146	1047	1077	1040	1022	1050	1229
Fall 1998	1137	1054	1082	1040	1024	1044	1248
Fall 1997	1134	1056	1084	1036	1048	1077	1238
Fall 1996	1121	1055	1075	1024	1052	1054	1243

¹TAMS students are included in the top 10%. Students other than TAMS students without a class rank were not included in these percentages.

²Top Quarter includes Top 10% plus the next 15%

³Fall 1998 was the first semester for automatically admitting top 25%.

⁴Beginning in Fall 1996, SAT scores are "**recentered**" and were recalculated as recentered "decision" scores (those used for an admissions decision).

⁵TAMS students are included in No HS Ranks.

Exhibit B-6a
Average GRE-Verbal and GMAT-Total Scores¹ for New Graduate Students by College/School
Fall 2005

College/School	Post - Bac		Master's		Doctoral		Post-Doc.	
	N With Score	Mean Score	N With Score	Mean Score	N With Score	Mean Score	N With Score	Mean Score
Arts & Sciences	4	395	108	503	50	518	18	528
Education	1	*	133	446	29	488	0	--
Engineering (Established Fall 2002)	0	--	41	432	5	570	0	--
Music	0	--	48	509	25	476		
Public Affairs & Comm. Serv.	0	--	62	454	7	420	0	--
Library & Info. Sci.	0	--	35	574	3	610	0	--
Merchandising & Hospitality Mgmt.	0	--	3	407	0	--	0	--
Visual Arts	0	--	10	522	4	475	0	--
Toulouse Graduate School (Undetermined Major & Interdisciplinary Studies)	23	501	1	*	0	--		
University Total (GRE-Verbal)	28	486	451	478	124	501	18	528
Business Administration (GMAT-Total ²)	18	469	308	524	50	619	1	*

¹GMAT-Total for College of Business Administration and GRE-Verbal for All Others

²Scores are not provided for programs with only one student to protect the student's identity according to FERPA.

Exhibit B-6b
Average GRE-Quant Scores for New Graduate Students by College/School¹
Fall 2005

College/School	Post - Bac		Master's		Doctoral		Post-Doc.	
	N With Score	Mean Score	N With Score	Mean Score	N With Score	Mean Score	N With Score	Mean Score
Arts & Sciences	4	385	108	572	18	632	0	--
Education	1	*	133	525	29	533	0	--
Engineering (Established Fall 2002)	0	0	41	735	5	746	0	0
Music	0	0	48	575	25	433	0	0
Public Affairs & Comm. Serv.	0	0	62	520	7	517	1	*
Library & Info. Sci.	0	0	35	571	0	673	0	0
Merchandising & Hospitality Mgmt.	0	0	3	420	0	0	0	0
Visual Arts	0	0	9	504	4	330	0	0
Toulouse Graduate School (Undetermined Major & Interdisciplinary Studies)	23	545	1	*	0	0	0	0
University Total (GRE-Quant.)	28	531	450	564	124	556	18	632

¹College of Business Administration not included in GRE-Quant counts.

*Scores are not provided for programs with only one student to protect the student's identity according to FERPA.

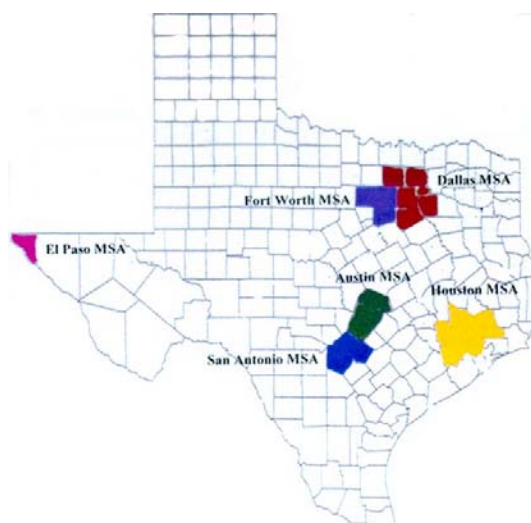
Exhibit B-7
Student Enrollment by Texas Metropolitan Statistical Areas (MSA)
County of Residence and Residency¹, Fall 2005

Summary of student's origins

- 21,121 (65.9%) are from the Dallas/Ft Worth MSAs
- 3,152 (9.8%) are from the other four Texas MSAs
- 5,159 (16.1%) are from a Texas county that is not in a MSA
- 1,174 (3.7%) are from out of state
- 1,441 (4.5%) are non-resident aliens
- 32,047 (100.0%) Total Enrollment

Note: Graduate students made up 54.0% of the non-resident aliens and 44.0% of the out-of-state students. Graduate students made up 18.5% of the students from Texas. See undergraduate and graduate student analysis on the next page.

Austin MSA	733	2.3%
Travis County	420	
Williamson County	264	
Hays County	49	
Dallas MSA	15,607	48.7%
Denton County	6,139	
Dallas County	6,081	
Collin County	2,704	
Rockwall County	217	
Kaufman County	140	
Ellis County	326	
Fort Worth MSA	5,514	17.2%
Tarrant County	5,040	
Johnson County	210	
Parker County	264	
Houston MSA	1,606	5.0%
Harris County	1,190	
Montgomery County	178	
Liberty County	9	
Waller County	8	
Fort Bend County	221	
San Antonio MSA	590	1.8%
Bexar County	498	
Comal County	57	
Guadalupe County	35	
El Paso MSA (One County)	223	0.7%
Texas Counties Not in MSAs	5,159	16.1%
Out-of-State (US Citizen)	1,174	3.7%
Non-resident Alien	1,441	4.5%
TOTAL ENROLLMENT	32,047	100.0%



COUNTY OF ORIGIN is entered in a student's EIS file from the application for admission. A student must file a new application for admission after graduating or dropping out for one year and the county of origin is coded from the address on the new application. Thus, the county of origin for a student may originally be Harris County but may become Denton County by a later admission date.

¹Permanent Resident Aliens are counted with US Citizens

Note: Percentages may not sum to 100% due to rounding.

Exhibit B-8
Student Enrollment by Metropolitan Statistical Areas (MSA)
County of Origin, Residency¹ and Level, Fall 2005

	<u>Undergraduate</u>	<u>Graduate</u>	<u>Total</u>	Percent of <u>MSA</u>	Percent of <u>Grand Total</u>
Austin MSA	652	81	733	100.00%	2.29%
Travis County	368	52	420	57.30%	
Williamson County	246	18	264	36.02%	
Hays County	38	11	49	6.68%	
Dallas MSA	12,319	3,288	15,607	100.00%	48.70%
Denton County	4,519	1,620	6,139	39.33%	
Dallas County	5,026	1,055	6,081	38.96%	
Collin County	2,173	531	2,704	17.33%	
Rockwall County	198	19	217	1.39%	
Kaufman County	127	13	140	0.90%	
Ellis County	276	50	326	2.09%	
Fort Worth MSA	4,609	905	5,514	100.00%	17.21%
Tarrant County	4,197	843	5,040	91.40%	
Johnson County	180	30	210	3.81%	
Parker County	232	32	264	4.79%	
Houston MSA	1,363	243	1,606	100.00%	5.01%
Harris County	1,000	190	1,190	74.10%	
Montgomery County	152	26	178	11.08%	
Liberty County	7	2	9	0.56%	
Waller County	5	3	8	0.50%	
Fort Bend County	199	22	221	13.76%	
San Antonio MSA	501	89	590	100.00%	1.84%
Bexar County	421	77	498	84.41%	
Comal County	52	5	57	9.66%	
Guadalupe County	28	7	35	5.93%	
El Paso MSA (One County)	152	71	223	100.00%	0.70%
Texas Counties Not in MSAs	4,391	768	5,159	100.00%	16.10%
Out-of-State (US Citizen)	658	516	1,174	100.00%	3.66%
Non-resident Alien	663	778	1,441	100.00%	4.50%
GRAND TOTAL	25,308	6,739	32,047	100.00%	100.00%

¹Permanent Resident Aliens are counted with US Citizens

Note: Percentages may not sum to 100% due to rounding.

Exhibit B-9a
Admission Status of Undergraduate Students for Fall 2005

New Admissions This Term	Freshman	Sophomore	Junior	Senior	Undergrad Total
New from High School ¹	3,523	107	5	0	3,635
New Undergraduate Transfers	403	1,600	1,144	273	3,420
DUAL ADMITS	3				3
Transient Students	25	0	1	1	27
TAMS	212				212
Total New Admissions This Term	4,166	1,707	1,150	274	7,297
Continuing Students	1,332	3,610	4,882	8,187	18,011
Total Undergraduates	5,498	5,317	6,032	8,461	25,308

Notes about the admissions categories:

¹**New from high school (or first time in college).** Some "new from high school" students have enough college credit earned in military service, by local and national examinations, dual enrollments, or TAMS, to be classified above the freshman level. TAMS & Dual admits included.

Returning former student. A student who drops out for one year or more must file an application for admission in order to return. Such a student is coded as a former student.

Transient and special students. A person enrolled in another institution who takes courses at UNT without actually transferring to UNT is coded as a transient student. A person who is UNT without actually transferring to UNT is coded as a transient student. A person who is permitted to enroll in designated classes without completing the regular admission process is coded as a special student. Transients and special students are accepted for one semester only (they must reapply for permission to enroll for another term).

Continuing student. Students who continue to be enrolled without needing to file a new application for admission are counted as continuing students.

Exhibit B-9b
Admission Status of Graduate Students
Fall 2001 - Fall 2005

	Post- Baccalaureate	Master's	Doctoral*	Graduate Total
Total Graduate Students				
Fall 2001	1,608	3,383	1,192	6,183
Fall 2002	2,533	3,757	1,275	7,565
Fall 2003	1,850	4,037	1,316	7,203
Fall 2004	1,550	3,862	1,469	6,881
Fall 2005	1,477	3,726	1,536	6,739
New Graduate Students				
Fall 2001	363	574	103	1,040
Fall 2002	553	623	113	1,289
Fall 2003	468	683	109	1,260
Fall 2004	397	685	168	1,250
Fall 2005	316	639	161	1,116
Returning Former Students				
Fall 2001	26	19	16	61
Fall 2002	22	28	19	69
Fall 2003	30	30	12	72
Fall 2004	0	0	0	0
Fall 2005	35	58	7	100
Continuing Students				
Fall 2001	1,219	2,790	1,073	5,082
Fall 2002	1,958	3,106	1,143	6,207
Fall 2003	1,352	3,324	1,195	5,871
Fall 2004	1,153	3,177	1,301	5,631
Fall 2005	1,126	3,029	1,368	5,523

Notes about the admission categories:

1. **New graduate student.** A student who receives a baccalaureate degree from UNT and is admitted to UNT graduate school is coded as a new graduate student, as are students coming from other institutions. The same applies to one who receives a master's degree from UNT and is admitted to a doctoral program. Only students coded as graduate students are included in this report.

2. **Returning former student.** A student who drops out for one year or more must file an application for admission in order to return. Such a student is coded as a former student.

3. **Continuing student.** Students who continue to be enrolled without needing to file a new application for admission are counted as continuing students.

*Includes Post-Doc.

**Exhibit B-10
Original Admission Information for New Undergraduates, Fall 2005**

Original Admit Type ¹	Undergraduate				Total	Percent
	Freshmen	Sophomore	Junior	Senior		
New Undergraduate Transfers	403	1,600	1,144	273	3,420	47%
Originally Admitted to UNT as First-time Freshmen	3,523	107	5	0	3,635	50%
Originally Admitted to UNT as Transient, Special (TAMS & Dual Admits), Unknown	240	0	1	1	242	3%
Total New Undergraduates	4,166	1,707	1,150	274	7,297	100%

**Exhibit B-11
Classification of Students When They Transferred² to UNT
Fall 2001 - Fall 2005**

	Classification at Time of Transfer				Total	
	Freshman	Sophomore	Junior	Senior		
New Transfers - Fall 2001	392	1,348	934	218	2,892	100%
New Transfers - Fall 2002	367	1,451	980	217	3,015	100%
New Transfers - Fall 2003	385	1,400	995	211	2,991	100%
New Transfers - Fall 2004	332	1,490	969	206	2,997	100%
New Transfers - Fall 2005	403	1,600	1,144	273	3,420	100%

¹Classification is for fall 2004, not for a prior semester when the student may have originally entered UNT

²The classification is as of the time the student transferred.

Note: Percentages may not sum to 100% due to rounding.

Exhibit B-12
College or School In Which Undergraduate Transfers Major
Fall 2001 - Fall 2005

Figures for Exhibit B-12 are no longer available (Fall 2004)

Exhibit B-13

Texas Institutions from Which New Undergraduates Transferred¹ (Fall 2003 - 2005)

	Fall 2003		Fall 2004		Fall 2005	
Dallas County Community Colleges	531	21%	492	16%	640	19%
Tarrant County College	366	14%	326	11%	422	12%
Collin County Community College	311	12%	287	9%	348	10%
North Central Texas College	192	7%	186	6%	199	6%
University of Texas at Arlington	53	2%	52	2%	63	2%
Texas Tech University	50	2%	74	2%	56	2%
Grayson County College	42	2%	31	1%	49	1%
Blinn College	36	1%	32	1%	48	1%
Tyler Junior College	40	2%	37	1%	45	1%
Navarro College	38	1%	34	1%	45	1%
Austin Community College	42	2%	49	2%	42	1%
Weatherford College	49	2%	28	1%	39	1%
North Harris Montgomery County College	30	1%	36	1%	37	1%
McLennan Community College	40	2%	42	1%	35	1%
Texas Women's University	30	1%	32	1%	34	1%
Kilgore College	33	1%	27	1%	34	1%
Stephen F. Austin University	18	1%	23	1%	34	1%
Texas A&M University	19	1%	25	1%	33	1%
Texas State University San Marcos	0	0%	28	1%	30	1%
University of Texas at Dallas	26	1%	24	1%	26	1%
University of Texas San Antonio	18	1%	18	1%	21	1%
Texas A&M University at Commerce	13	1%	21	1%	20	1%
Trinity Valley Community College	17	1%	22	1%	18	1%
University of Oklahoma	0	0%	12	0%	18	1%
Midwestern State University	18	1%	16	1%	17	0%
Sam Houston State University	13	1%	15	0%	16	0%
Amarillo College	13	1%	9	0%	16	0%
University of Texas Taylor	0	0%	12	0%	15	0%
Central Texas College	12	0%	0	0%	15	0%
Tarleton State University	18	1%	22	1%	14	0%
University of Texas at Austin	8	0%	17	1%	14	0%
Texas Christian University	11	0%	22	1%	13	0%
Texarkana College	0	0%	15	0%	13	0%
Hill College	13	1%	13	0%	13	0%
Northwest Texas Community College	13	1%	10	0%	12	0%
University of Houston Main Campus	0	0%	16	1%	11	0%
Midland College	14	1%	13	0%	11	0%
Baylor University	22	1%	11	0%	11	0%
San Jacinto College Central	0	0%	10	0%	11	0%
South Plains College	11	0%	17	1%	10	0%
Angelo State University	9	0%	11	0%	9	0%
San Antonio College	0	0%	22	1%	7	0%
Tarrant County College NE	1	0%	19	1%	7	0%
Richland College	0	0%	21	1%	6	0%
Paris Junior College	11	0%	20	1%	6	0%
Brookhaven College	0	0%	15	0%	6	0%
Texas A&M -Corpus Christi	17	1%	12	0%	6	0%
Temple College	14	1%	0	0%	6	0%
West Texas A&M University	10	0%	10	0%	5	0%
Southwest Texas State University	27	1%	0	0%	5	0%
Eastfield College	0	0%	19	1%	2	0%
Mountain View College	0	0%	16	1%	2	0%
North Lake College	0	0%	20	1%	1	0%
Houston Community Colleges	21	1%	17	1%	1	0%
Alamo Community College District	20	1%	0	0%	0	0%

¹Counts are listed for ten or more students that transferred to UNT during any of the Fall 2003, Fall 2004, or Fall 2005 semesters.

Note: Percentages are based on the total new transfers from all Texas institutions only. As a result, percentages will not sum to 100% because institutions with less than 10 new transfers are not listed

Exhibit B-14
One-Year Retention Rates for Undergraduates, Fall 2004 to Fall 2005
All Enrolled and All Ethnic Minorities¹

First-time in College New From High School, Fall 2004	All Enrolled		Ethnic Minorities	
Full-time Only (Enrolled for 12 Hours or More)	3,369		1120	
Returned in Fall 2005 & Had Not Graduated	2,500	74.2%	864	77.1%
Did Not Return in Fall 2005 & Had Not Graduated	869	25.8%	256	22.9%

Note: In Fall 2004 there were 3,563 new first-time in college students (new from high school), of whom 3,369 were enrolled full-time.

For comparative purposes, the return rates for all first-time students and for ethnic minority first-time students:
 From Fall 2003 to Fall 2004, 74.5% and 77.7%, respectively.
 From Fall 2002 to Fall 2003, 75.0% and 79.5%, respectively.
 From Fall 2001 to Fall 2002, 73.5% and 78.0%, respectively.
 From Fall 2000 to Fall 2001, 69.2% and 69.3%, respectively.

Note: These figures include dual admit and TAMS students

The Data Below Are for Both Full-time and Part-time Students

	All Enrolled		Ethnic Minorities	
All Freshmen in Fall 2004 (New and Continuing)	5,175		1,804	
Returned in Fall 2005 & Had Not Graduated	3,556	68.7%	1252	69.4%
Did Not Return in Fall 2005 & Had Not Graduated	1,619	31.3%	552	30.6%
All Sophomores in Fall 2004	5,217		1,625	
Graduated before Fall 2005 ²	0	0.0%	0	0.0%
Returned in Fall 2005 & Had Not Graduated	3,878	74.3%	1174	72.2%
Did Not Return in Fall 2005 & Had Not Graduated	1,339	25.7%	451	27.8%
All Juniors in Fall 2004	5,735		1,806	
Graduated before Fall 2005 ²	143	2.5%	38	2.1%
Returned in Fall 2005 & Had Not Graduated	4,584	79.9%	1404	77.7%
Did Not Return in Fall 2005 & Had Not Graduated	1,004	17.5%	364	20.2%
All Seniors in Fall 2004	8,147		2,539	
Graduated before Fall 2005 ²	3,659	44.9%	1044	41.1%
Returned in Fall 2005 & Had Not Graduated	3,341	41.0%	1094	43.1%
Did Not Return in Fall 2005 & Had Not Graduated	1,147	14.1%	401	15.8%

¹The category "ethnic minorities" includes all ethnic groups, with permanent resident foreign nationals counted within the ethnicity groups (non-resident aliens are not included).

²Graduation data are for students who graduated from UNT; the unknown number who transferred to other institutions and graduated from there are included in the "did not return" groups.

Note: Percentages may not sum to 100% due to rounding.

Exhibit B-15
One-year Retention Rates for Undergraduates, Fall 2004 to Fall 2005
by Ethnicity¹ (White, African American, and Hispanic Students)

First-time in College Freshmen, Fall 2004	White		African American		Hispanic	
Full-time Only (Enrolled for 12 Hours or More)	2,249		430		383	
Returned in Fall 2005 & Had Not Graduated	1,636	72.7%	355	82.6%	268	70.0%
Did Not Return in Fall 2005 & Had Not Graduated	613	27.3%	75	17.4%	115	30.0%

Note: These figures include dual admits and TAMS students

The Data Below Are for Both Full-time and Part-time Students

	White		African American		Hispanic	
All Freshmen in Fall 2004 (New and Continuing)	3,371		754		555	
Returned in Fall 2005 & Had Not Graduated	2,304	68.3%	528	70.0%	359	64.7%
Did Not Return in Fall 2005 & Had Not Graduated	1,067	31.7%	226	30.0%	196	35.3%
All Sophomores in Fall 2004	3,592		582		474	
Graduated before Fall 2005 ²	0	0.0%	0	0.0%	0	0.0%
Returned in Fall 2005 & Had Not Graduated	2,704	75.3%	424	72.9%	363	76.6%
Did Not Return in Fall 2005 & Had Not Graduated	888	24.7%	158	27.1%	111	23.4%
All Juniors in Fall 2004	3,929		632		612	
Graduated before Fall 2005 ²	105	2.7%	17	2.7%	12	2.0%
Returned in Fall 2005 & Had Not Graduated	3,180	80.9%	493	78.0%	493	80.6%
Did Not Return in Fall 2005 & Had Not Graduated	644	16.4%	122	19.3%	107	17.5%
All Seniors in Fall 2004	5,608		863		895	
Graduated before Fall 2005 ²	2,615	46.6%	344	39.9%	379	42.3%
Returned in Fall 2005 & Had Not Graduated	2,247	40.1%	362	41.9%	381	42.6%
Did Not Return in Fall 2005 & Had Not Graduated	746	13.3%	157	18.2%	135	15.1%

¹The ethnic groups include foreign nationals with permanent resident visas but do not include other foreign nationals (nonresident aliens).

²Graduation data are for students who graduated from UNT; the unknown number who transferred to other institutions and graduated from there are included in the "did not return" groups.

Note: Percentages may not sum to 100% due to rounding.

Exhibit B-16a
Six-year Graduation Rates for First-time, Full-time Freshmen
Fall 1997 and Fall 1998 Cohorts

	1997 Cohort		1997 Cohort		1998 Cohort		1998 Cohort	
	UNT		State Total		UNT		State Total	
Graduated from UNT Within 6 Years								
White	655	38.3%	13,292	51.9%	703	39.7%	14,397	53.2%
African-American	117	45.2%	1,719	32.0%	123	36.9%	1,758	33.9%
Hispanic	57	37.3%	2,911	34.2%	82	39.2%	3,241	35.7%
Asian, Pacific Islander	32	28.1%	1,528	57.5%	37	43.5%	1,665	61.4%
American Indian	7	35.0%	79	37.8%	5	0.5%	84	0.4%
Nonresident Alien/Other	21	56.8%	307	42.8%	20	50.0%	369	47.1%
Total	889	38.8%	19,836	46.0%	970	39.6%	21,514	47.8%
Graduated from Another Texas State University within a total of 6 Years								
White	140	8.2%	2,008	7.8%	172	9.7%	2,461	9.1%
African-American	7	2.7%	176	3.3%	13	3.9%	244	4.7%
Hispanic	17	11.1%	460	5.4%	14	6.7%	521	5.7%
Asian, Pacific Islander	26	22.8%	190	7.2%	11	12.9%	194	7.2%
American Indian	2	10.0%	12	5.7%	2	0.0%	17	0.0%
Nonresident Alien/Other	0	0.0%	13	1.8%	0	4.0%	23	4.2%
Total	192	8.4%	2,859	6.6%	212	8.7%	3,460	7.7%
Total Graduated Within 6 Years	1,081	47.2%	22,695	52.6%	1,182	48.3%	24,974	55.5%
Not Graduated but Still Enrolled at UNT in 6th Year								
White	121	7.1%	1224	4.8%	155	8.7%	1268	4.7%
African-American	14	5.4%	376	7.0%	27	8.1%	363	7.0%
Hispanic	9	5.9%	822	9.7%	21	10.0%	948	10.4%
Asian, Pacific Islander	7	6.1%	175	6.6%	10	11.8%	178	6.6%
American Indian	1	5.0%	14	6.7%	1	6.7%	13	6.0%
Nonresident Alien/Other	2	5.4%	47	6.5%	2	5.7%	64	8.6%
Total	154	6.7%	2,658	6.2%	216	8.8%	2834	6.3%
Not Graduated but Still Enrolled at Another State University in 6th Year								
White	152	8.9%	1724	6.7%	152	8.6%	1836	6.8%
African-American	26	10.0%	510	9.5%	28	8.4%	494	9.5%
Hispanic	13	8.5%	898	10.6%	18	8.6%	966	10.6%
Asian, Pacific Islander	12	10.5%	214	8.1%	4	4.7%	192	7.1%
American Indian	2	10.0%	16	7.7%	1	6.7%	19	8.7%
Nonresident Alien/Other	0	0.0%	19	2.6%	0	0.0%	12	1.6%
Total	205	8.9%	3,381	7.8%	203	8.3%	3519	7.8%
Total Still Enrolled in 6th Year	359	15.6%	6,039	14.0%	419	17.1%	6353	14.1%
Not Graduated & Not Enrolled in 6th Year								
White	641	37.5%	7381	28.8%	590	33.3%	7,088	26.2%
African-American	95	36.7%	2590	48.2%	142	42.6%	2,331	44.9%
Hispanic	57	37.3%	3417	40.2%	74	35.4%	3,398	37.4%
Asian, Pacific Islander	37	32.5%	549	20.7%	23	27.1%	481	17.7%
American Indian	8	40.0%	88	42.1%	6	40.0%	85	39.0%
Nonresident Alien/Other	14	37.8%	332	46.2%	13	37.1%	275	37.0%
Total Not Grad & Not Enrolled in 6th Year	852	37.2%	14,357	33.3%	848	34.6%	13658	30.4%

Note: Percentages shown in the preceding tables are based on the total for each ethnic group (percentages may not sum to 100% because of rounding).

**Exhibit B-16b
Total Freshman Cohort for Fall 1997 and Fall 1998**

	1997 Cohort		1997 Cohort		1998 Cohort		1998 Cohort	
	UNT		State Total		UNT		State Total	
White	1,709	74.6%	25,629	59.5%	1,772	72.4%	27,050	60.1%
African-American	259	11.3%	5,371	12.5%	333	13.6%	5,190	11.5%
Hispanic	153	6.7%	8,508	19.7%	209	8.5%	9,074	20.2%
Asian, Pacific Islander	114	5.0%	2,656	6.2%	85	3.5%	2,710	6.0%
American Indian	20	0.9%	209	0.5%	15	0.6%	218	0.5%
Nonresident Alien/Other	37	1.6%	718	1.7%	35	1.4%	743	1.7%
Total in Freshman Class	2,292	100.0%	43,091	100.0%	2,449	100.0%	44,985	100.0%

Note: Percentages in this table are based on the total freshman cohort for the given year (percentages may not sum to 100% because of rounding).

SECTION C
SEMESTER CREDIT HOURS

**Exhibit C-1
Summary of Credit Hours Produced and Funding Status
Fiscal Years 2001-2006**

Fiscal Year	Semester	UNDERGRADUATE				GRADUATE				TOTALS	
		Funded	Nonfunded ¹	Total	Master's Funded	Master's Nonfunded ¹	Doctoral	Total	Total Excluding Nonfunded ¹	Total Including Nonfunded	
2001-02	Fall	274,748.0	444.0	275,192.0	25,726.0	0.0	7,036.0	32,762.0	307,510.0	307,954.0	
	Spring	260,332.0	333.0	260,665.0	27,188.0	0.0	7,039.0	34,227.0	294,559.0	294,892.0	
	May-Mini	10,840.0	0.0	10,840.0	1,403.0	0.0	188.5	1,591.5	12,431.5	12,431.5	
	Summer I	52,623.0	0.0	52,623.0	13,991.5	0.0	2,113.5	16,105.0	68,728.0	68,728.0	
	Summer II	30,961.0	36.0	30,997.0	5,508.0	0.0	1,129.0	6,637.0	37,598.0	37,634.0	
	<i>Summer Total</i>	94,424.0	36.0	94,460.0	20,902.5	0.0	3,431.0	24,333.5	118,757.5	118,793.5	
	Total	629,504.0	813.0	630,317.0	73,816.5	0.0	17,506.0	91,322.5	720,826.5	721,639.5	
2002-03	Fall	286,601.5	349.0	286,950.5	32,321.0	0.0	7,490.0	39,811.0	326,412.5	326,761.5	
	Spring	270,409.0	272.0	270,681.0	32,085.0	0.0	7,760.5	39,845.5	310,254.5	310,526.5	
	May-Mini	10,445.0	0.0	10,445.0	978.0	0.0	287.0	1,265.0	11,710.0	11,710.0	
	Summer I	39,671.0	54.0	39,725.0	13,223.0	0.0	2,255.0	15,478.0	55,149.0	55,203.0	
	Summer II	30,622.0	8.0	30,630.0	5,136.0	0.0	1,367.0	6,503.0	37,125.0	37,133.0	
	<i>Summer Total</i>	80,738.0	62.0	80,800.0	19,337.0	0.0	3,909.0	23,246.0	103,984.0	104,046.0	
	Total	637,748.5	683.0	638,431.5	83,743.0	0.0	19,159.5	102,902.5	740,651.0	741,334.0	
2003-04	Fall	301,771.0	445.0	302,216.0	31,684.0	0.0	7,921.5	39,605.5	341,376.5	341,821.5	
	Spring	280,117.0	1,869.0	281,986.0	29,822.5	273.0	7,790.0	37,885.5	317,729.5	319,871.5	
	May-Mini	9,586.0	0.0	9,586.0	1,314.0	0.0	184.0	1,498.0	11,084.0	11,084.0	
	Summer I	39,615.0	31.0	39,646.0	12,243.5	0.0	2,198.0	14,441.5	54,056.5	54,087.5	
	Summer II	30,382.0	0.0	30,382.0	4,843.5	0.0	1,303.0	6,146.5	36,528.5	36,528.5	
	<i>Summer Total</i>	79,583.0	31.0	79,614.0	18,401.0	0.0	3,685.0	22,086.0	101,669.0	101,700.0	
	Total	661,471.0	2,345.0	663,816.0	79,907.5	273.0	19,396.5	99,577.0	760,775.0	763,393.0	
2004-05	Fall	303,102.0	2,510.0	305,612.0	29,690.0	0.0	8,941.0	38,631.0	341,733.0	344,243.0	
	Spring	281,007.0	79.5	281,086.5	28,222.0	0.0	8,519.0	36,741.0	317,748.0	317,827.5	
	Summer ²	75,120.0	2,068.0	77,188.0	17,780.5	0.0	4,055.0	21,835.5	96,955.5	99,023.5	
	Total	659,229.0	4,657.5	663,886.5	75,692.5	0.0	21,515.0	97,207.5	756,436.5	761,094.0	
	Fall	315,858.0	2,722.5	318,580.5	29,254.5	0.0	8,852.0	38,106.5	353,964.5	356,687.0	
Spring	0.0	0.0	0.0	0.0	0.0	0.0	0.0	0.0	0.0		
Summer	0.0	0.0	0.0	0.0	0.0	0.0	0.0	0.0	0.0		
	Total	315,858.0	2,722.5	318,580.5	29,254.5	0.0	8,852.0	38,106.5	353,964.5	356,687.0	

¹Credit hours for base years are included in formula funding for appropriations except for Aerospace (AERO) and courses taught which do not receive appropriations.

²Beginning with the 04-05 academic year, summer student enrollment counts will be calculated for a single summer term.

Exhibit C-2a
Summary of Undergraduate Level Credit Hours by Coordinating Board Funding Code
Fiscal Years 2001-2006

Exhibit C-2b
Summary of Master's Level Credit Hours by Coordinating Board Funding Code
Fiscal Years 2001-2006

Exhibit C-2c
Summary of Doctoral Level Credit Hours by Coordinating Board Funding Code
Fiscal Years 2001-2006

Figures for Exhibit C-2abc are no longer available (Fall 2004)

Exhibit C-3
Semester Credit Hours by Level¹, College/School and Department/Division
Fiscal Years 2002-2003 through 2005-2006²

COLLEGE OF ARTS & SCIENCES

College Total		UNDERGRADUATE			GRADUATE			TOTALS
Year	Semester	Lower Level	Upper Level	Total	Master's	Doctoral	Total	
2002-03	Fall	125,854.0	28,389.0	154,243.0	6,494.0	2,688.0	9,182.0	163,425.0
	Spring	109,259.0	30,668.0	139,927.0	6,173.0	2,736.0	8,909.0	148,836.0
	May-Mini	2,643.0	903.0	3,546.0	84.0	39.0	123.0	3,669.0
	Summer I	13,969.0	4,602.0	18,571.0	1,096.0	560.0	1,656.0	20,227.0
	Summer II	10,575.0	2,691.0	13,266.0	983.0	445.0	1,428.0	14,694.0
	<i>Summer Total</i>		<u>27,187.0</u>	<u>8,196.0</u>	<u>35,383.0</u>	<u>2,163.0</u>	<u>1,044.0</u>	<u>3,207.0</u>
	TOTAL	<u>262,300.0</u>	<u>67,253.0</u>	<u>329,553.0</u>	<u>14,830.0</u>	<u>6,468.0</u>	<u>21,298.0</u>	<u>350,851.0</u>
2003-04	Fall	131,981.0	31,109.0	163,090.0	6,920.0	2,819.0	9,739.0	172,829.0
	Spring	113,022.0	33,193.0	146,215.0	6,458.0	2,785.0	9,243.0	155,458.0
	May-Mini	2,481.0	987.0	3,468.0	51.0	24.0	75.0	3,543.0
	Summer I	13,300.0	3,968.0	17,268.0	1,208.0	624.0	1,832.0	19,100.0
	Summer II	10,411.0	2,554.0	12,965.0	780.0	333.0	1,113.0	14,078.0
	<i>Summer Total</i>		<u>26,192.0</u>	<u>7,509.0</u>	<u>33,701.0</u>	<u>2,039.0</u>	<u>981.0</u>	<u>3,020.0</u>
	TOTAL	<u>271,195.0</u>	<u>71,811.0</u>	<u>343,006.0</u>	<u>15,417.0</u>	<u>6,585.0</u>	<u>22,002.0</u>	<u>365,008.0</u>
2004-05	Fall	133,675.0	32,046.0	165,721.0	6,343.0	3,676.0	10,019.0	175,740.0
	Spring	111,481.0	32,644.0	144,125.0	5,600.0	3,380.0	8,980.0	153,105.0
	Summer	<u>25,989.0</u>	<u>8,046.0</u>	<u>34,035.0</u>	<u>2,066.5</u>	<u>1,200.0</u>	<u>3,266.5</u>	<u>37,301.5</u>
	TOTAL	<u>271,145.0</u>	<u>72,736.0</u>	<u>343,881.0</u>	<u>14,009.5</u>	<u>8,127.0</u>	<u>22,265.5</u>	<u>366,146.5</u>
2005-06	Fall	137,428.0	32,769.0	170,197.0	6,030.0	3,308.0	9,338.0	179,535.0
	Spring	0.0	0.0	0.0	0.0	0.0	0.0	0.0
	Summer	<u>0.0</u>	<u>0.0</u>	<u>0.0</u>	<u>0.0</u>	<u>0.0</u>	<u>0.0</u>	<u>0.0</u>
	TOTAL	<u>137,428.0</u>	<u>32,769.0</u>	<u>170,197.0</u>	<u>6,030.0</u>	<u>3,308.0</u>	<u>9,338.0</u>	<u>179,535.0</u>

Aerospace Studies (AERO, MILS)

		UNDERGRADUATE			GRADUATE			TOTALS
Year	Semester	Lower Level	Upper Level	Total	Master's	Doctoral	Total	
2002-03	Fall	76.0	114.0	190.0	0.0	0.0	0.0	190.0
	Spring	62.0	85.0	147.0	0.0	0.0	0.0	147.0
	May-Mini	0.0	0.0	0.0	0.0	0.0	0.0	0.0
	Summer I	0.0	0.0	0.0	0.0	0.0	0.0	0.0
	Summer II	0.0	4.0	4.0	0.0	0.0	0.0	4.0
	<i>Summer Total</i>		<u>0.0</u>	<u>4.0</u>	<u>4.0</u>	<u>0.0</u>	<u>0.0</u>	<u>0.0</u>
	TOTAL	<u>138.0</u>	<u>203.0</u>	<u>341.0</u>	<u>0.0</u>	<u>0.0</u>	<u>0.0</u>	<u>341.0</u>
2003-04	Fall	114.0	98.0	212.0	0.0	0.0	0.0	212.0
	Spring	69.0	84.0	153.0	0.0	0.0	0.0	153.0
	May-Mini	0.0	0.0	0.0	0.0	0.0	0.0	0.0
	Summer I	1.0	0.0	1.0	0.0	0.0	0.0	1.0
	Summer II	0.0	0.0	0.0	0.0	0.0	0.0	0.0
	<i>Summer Total</i>		<u>1.0</u>	<u>0.0</u>	<u>1.0</u>	<u>0.0</u>	<u>0.0</u>	<u>0.0</u>
	TOTAL	<u>184.0</u>	<u>182.0</u>	<u>366.0</u>	<u>0.0</u>	<u>0.0</u>	<u>0.0</u>	<u>366.0</u>
2004-05	Fall	75.0	81.0	156.0	0.0	0.0	0.0	156.0
	Spring	35.0	83.0	118.0	0.0	0.0	0.0	118.0
	Summer	<u>0.0</u>	<u>0.0</u>	<u>0.0</u>	<u>0.0</u>	<u>0.0</u>	<u>0.0</u>	<u>0.0</u>
	TOTAL	<u>110.0</u>	<u>164.0</u>	<u>274.0</u>	<u>0.0</u>	<u>0.0</u>	<u>0.0</u>	<u>274.0</u>
2005-06	Fall	37.0	66.0	103.0	0.0	0.0	0.0	103.0
	Spring	0.0	0.0	0.0	0.0	0.0	0.0	0.0
	Summer	<u>0.0</u>	<u>0.0</u>	<u>0.0</u>	<u>0.0</u>	<u>0.0</u>	<u>0.0</u>	<u>0.0</u>
	TOTAL	<u>37.0</u>	<u>66.0</u>	<u>103.0</u>	<u>0.0</u>	<u>0.0</u>	<u>0.0</u>	<u>103.0</u>

Source: Official numbers based on 12th class day as reported to the Texas Higher Education Coordinating Board (R-696-35).

Exhibit C-3
Semester Credit Hours by Level¹, College/School and Department/Division
Fiscal Years 2002-2003 through 2005-2006²

COLLEGE OF ARTS & SCIENCES

Biological Sciences

Biochemistry (BIOC)

Year	Semester	UNDERGRADUATE			GRADUATE			TOTALS	
		Lower Level	Upper Level	Total	Master's	Doctoral	Total		
2002-03	Fall	47.0	565.0	612.0	54.0	31.0	85.0	697.0	
	Spring	4.0	409.0	413.0	65.0	35.0	100.0	513.0	
	May-Mini	0.0	0.0	0.0	0.0	0.0	0.0	0.0	
	Summer I	0.0	2.0	2.0	0.0	0.0	0.0	2.0	
	Summer II	0.0	3.0	3.0	3.0	0.0	3.0	6.0	
	<i>Summer Total</i>		0.0	5.0	5.0	3.0	0.0	3.0	8.0
	TOTAL		51.0	979.0	1,030.0	122.0	66.0	188.0	1,218.0
2003-04	Fall	43.0	638.0	681.0	82.0	53.0	135.0	816.0	
	Spring	4.0	359.0	363.0	81.0	73.0	154.0	517.0	
	May-Mini	0.0	0.0	0.0	0.0	0.0	0.0	0.0	
	Summer I	3.0	1.0	4.0	0.0	9.0	9.0	13.0	
	Summer II	3.0	0.0	3.0	0.0	5.0	5.0	8.0	
	<i>Summer Total</i>		6.0	1.0	7.0	0.0	14.0	14.0	21.0
	TOTAL		53.0	998.0	1,051.0	163.0	140.0	303.0	1,354.0
2004-05	Fall	69.0	589.0	658.0	44.0	42.0	86.0	744.0	
	Spring	22.0	403.0	425.0	71.0	81.0	152.0	577.0	
	Summer	6.0	4.0	10.0	6.0	6.0	12.0	22.0	
	TOTAL	97.0	996.0	1,093.0	121.0	0.0	121.0	1,214.0	
2005-06	Fall	12.0	579.0	591.0	70.0	71.0	141.0	732.0	
	Spring	0.0	0.0	0.0	0.0	0.0	0.0	0.0	
	Summer	0.0	0.0	0.0	0.0	0.0	0.0	0.0	
	TOTAL	12.0	579.0	591.0	70.0	71.0	141.0	732.0	

Biology (BIOL)

Year	Semester	UNDERGRADUATE			GRADUATE			TOTALS	
		Lower Level	Upper Level	Total	Master's	Doctoral	Total		
2002-03	Fall	10,010.0	2,549.0	12,559.0	541.0	343.0	884.0	13,443.0	
	Spring	8,769.0	2,868.0	11,637.0	542.0	306.0	848.0	12,485.0	
	May-Mini	0.0	0.0	0.0	0.0	0.0	0.0	0.0	
	Summer I	1,338.0	290.0	1,628.0	48.0	43.0	91.0	1,719.0	
	Summer II	882.0	222.0	1,104.0	57.0	33.0	90.0	1,194.0	
	<i>Summer Total</i>		2,220.0	512.0	2,732.0	105.0	76.0	181.0	2,913.0
	TOTAL		20,999.0	5,929.0	26,928.0	1,188.0	725.0	1,913.0	28,841.0
2003-04	Fall	10,235.0	2,930.0	13,165.0	519.0	377.0	896.0	14,061.0	
	Spring	8,707.0	3,249.0	11,956.0	530.0	345.0	875.0	12,831.0	
	May-Mini	0.0	0.0	0.0	0.0	0.0	0.0	0.0	
	Summer I	1,313.0	267.0	1,580.0	57.0	84.0	141.0	1,721.0	
	Summer II	759.0	191.0	950.0	35.0	16.0	51.0	1,001.0	
	<i>Summer Total</i>		2,072.0	458.0	2,530.0	92.0	100.0	192.0	2,722.0
	TOTAL		21,014.0	6,637.0	27,651.0	1,141.0	822.0	1,963.0	29,614.0
2004-05	Fall	10,834.0	2,955.0	13,789.0	535.0	437.0	972.0	14,761.0	
	Spring	8,506.0	3,096.0	11,602.0	433.0	381.0	814.0	12,416.0	
	Summer	2,738.0	501.0	3,239.0	110.0	88.0	198.0	3,437.0	
	TOTAL	22,078.0	6,552.0	28,630.0	1,078.0	906.0	1,984.0	30,614.0	
2005-06	Fall	11,201.0	3,250.0	14,451.0	485.0	366.0	851.0	15,302.0	
	Spring	0.0	0.0	0.0	0.0	0.0	0.0	0.0	
	Summer	0.0	0.0	0.0	0.0	0.0	0.0	0.0	
	TOTAL	11,201.0	3,250.0	14,451.0	485.0	366.0	851.0	15,302.0	

Source: Official numbers based on 12th class day as reported to the Texas Higher Education Coordinating Board (R-696-35).

Exhibit C-3
Semester Credit Hours by Level¹, College/School and Department/Division
Fiscal Years 2002-2003 through 2005-2006²

COLLEGE OF ARTS & SCIENCES

Chemistry (CHEM)

Year	Semester	UNDERGRADUATE			GRADUATE			TOTALS
		Lower Level	Upper Level	Total	Master's	Doctoral	Total	
2002-03	Fall	4,043.0	516.0	4,559.0	235.0	301.0	536.0	5,095.0
	Spring	3,541.0	486.0	4,027.0	232.0	324.0	556.0	4,583.0
	May-Mini	0.0	0.0	0.0	0.0	0.0	0.0	0.0
	Summer I	774.0	46.0	820.0	51.0	115.0	166.0	986.0
	Summer II	450.0	40.0	490.0	42.0	96.0	138.0	628.0
	<i>Summer Total</i>	<u>1,224.0</u>	<u>86.0</u>	<u>1,310.0</u>	<u>93.0</u>	<u>211.0</u>	<u>304.0</u>	<u>1,614.0</u>
	TOTAL	8,808.0	1,088.0	9,896.0	560.0	836.0	1,396.0	11,292.0
2003-04	Fall	4,694.0	498.0	5,192.0	255.0	306.0	561.0	5,753.0
	Spring	4,116.0	507.0	4,623.0	222.0	324.0	546.0	5,169.0
	May-Mini	0.0	0.0	0.0	0.0	0.0	0.0	0.0
	Summer I	729.0	43.0	772.0	56.0	90.0	146.0	918.0
	Summer II	466.0	37.0	503.0	42.0	84.0	126.0	629.0
	<i>Summer Total</i>	<u>1,195.0</u>	<u>80.0</u>	<u>1,275.0</u>	<u>98.0</u>	<u>174.0</u>	<u>272.0</u>	<u>1,547.0</u>
	TOTAL	10,005.0	1,085.0	11,090.0	575.0	804.0	1,379.0	12,469.0
2004-05	Fall	4,950.0	526.0	5,476.0	133.0	425.0	558.0	6,034.0
	Spring	4,281.0	400.0	4,681.0	183.0	406.0	589.0	5,270.0
	Summer	<u>1,116.0</u>	<u>58.0</u>	<u>1,174.0</u>	<u>109.0</u>	<u>153.0</u>	<u>262.0</u>	<u>1,436.0</u>
	TOTAL	10,347.0	984.0	11,331.0	425.0	984.0	1,409.0	12,740.0
2005-06	Fall	5,303.0	634.0	5,937.0	255.0	323.0	578.0	6,515.0
	Spring	0.0	0.0	0.0	0.0	0.0	0.0	0.0
	Summer	<u>0.0</u>	<u>0.0</u>	<u>0.0</u>	<u>0.0</u>	<u>0.0</u>	<u>0.0</u>	<u>0.0</u>
	TOTAL	5,303.0	634.0	5,937.0	255.0	323.0	578.0	6,515.0

Communication Studies (COMM)

Year	Semester	UNDERGRADUATE			GRADUATE			TOTALS
		Lower Level	Upper Level	Total	Master's	Doctoral	Total	
2002-03	Fall	3,683.0	722.0	4,405.0	234.0	0.0	234.0	4,639.0
	Spring	3,464.0	937.0	4,401.0	230.0	0.0	230.0	4,631.0
	May-Mini	405.0	57.0	462.0	0.0	0.0	0.0	462.0
	Summer I	342.0	102.0	444.0	39.0	0.0	39.0	483.0
	Summer II	351.0	126.0	477.0	57.0	0.0	57.0	534.0
	<i>Summer Total</i>	<u>1,098.0</u>	<u>285.0</u>	<u>1,383.0</u>	<u>96.0</u>	<u>0.0</u>	<u>96.0</u>	<u>1,479.0</u>
	TOTAL	8,245.0	1,944.0	10,189.0	560.0	0.0	560.0	10,749.0
2003-04	Fall	3,426.0	812.0	4,238.0	301.0	0.0	301.0	4,539.0
	Spring	3,287.0	915.0	4,202.0	263.0	0.0	263.0	4,465.0
	May-Mini	474.0	51.0	525.0	3.0	0.0	3.0	528.0
	Summer I	339.0	102.0	441.0	48.0	0.0	48.0	489.0
	Summer II	348.0	75.0	423.0	24.0	0.0	24.0	447.0
	<i>Summer Total</i>	<u>1,161.0</u>	<u>228.0</u>	<u>1,389.0</u>	<u>75.0</u>	<u>0.0</u>	<u>75.0</u>	<u>1,464.0</u>
	TOTAL	7,874.0	1,955.0	9,829.0	639.0	0.0	639.0	10,468.0
2004-05	Fall	3,702.0	985.0	4,687.0	230.0	0.0	230.0	4,917.0
	Spring	3,174.0	672.0	3,846.0	177.0	0.0	177.0	4,023.0
	Summer	<u>1,161.0</u>	<u>510.0</u>	<u>1,671.0</u>	<u>69.0</u>	<u>0.0</u>	<u>69.0</u>	<u>1,740.0</u>
	TOTAL	8,037.0	2,167.0	10,204.0	476.0	0.0	476.0	10,680.0
2005-06	Fall	3,564.0	790.0	4,354.0	178.0	0.0	178.0	4,532.0
	Spring	0.0	0.0	0.0	0.0	0.0	0.0	0.0
	Summer	<u>0.0</u>	<u>0.0</u>	<u>0.0</u>	<u>0.0</u>	<u>0.0</u>	<u>0.0</u>	<u>0.0</u>
	TOTAL	3,564.0	790.0	4,354.0	178.0	0.0	178.0	4,532.0

Source: Official numbers based on 12th class day as reported to the Texas Higher Education Coordinating Board (R-696-35).

Exhibit C-3
Semester Credit Hours by Level¹, College/School and Department/Division
Fiscal Years 2002-2003 through 2005-2006²

COLLEGE OF ARTS & SCIENCES

Dance & Theatre Arts

Dance (DANC)

Year	Semester	UNDERGRADUATE			GRADUATE			TOTALS
		Lower Level	Upper Level	Total	Master's	Doctoral	Total	
2002-03	Fall	1,208.0	294.0	1,502.0	0.0	0.0	0.0	1,502.0
	Spring	1,161.0	339.0	1,500.0	0.0	0.0	0.0	1,500.0
	May-Mini	30.0	0.0	30.0	0.0	0.0	0.0	30.0
	Summer I	136.0	9.0	145.0	3.0	0.0	3.0	148.0
	Summer II	174.0	0.0	174.0	0.0	0.0	0.0	174.0
	<i>Summer Total</i>	<u>340.0</u>	<u>9.0</u>	<u>349.0</u>	<u>3.0</u>	<u>0.0</u>	<u>3.0</u>	<u>352.0</u>
	TOTAL	2,709.0	642.0	3,351.0	3.0	0.0	3.0	3,354.0
2003-04	Fall	1,239.0	407.0	1,646.0	0.0	0.0	0.0	1,646.0
	Spring	1,127.0	308.0	1,435.0	0.0	0.0	0.0	1,435.0
	May-Mini	0.0	0.0	0.0	0.0	0.0	0.0	0.0
	Summer I	79.0	11.0	90.0	0.0	0.0	0.0	90.0
	Summer II	60.0	0.0	60.0	0.0	0.0	0.0	60.0
	<i>Summer Total</i>	<u>139.0</u>	<u>11.0</u>	<u>150.0</u>	<u>0.0</u>	<u>0.0</u>	<u>0.0</u>	<u>150.0</u>
	TOTAL	2,505.0	726.0	3,231.0	0.0	0.0	0.0	3,231.0
2004-05	Fall	1,237.0	396.0	1,633.0	0.0	0.0	0.0	1,633.0
	Spring	891.0	345.0	1,236.0	0.0	0.0	0.0	1,236.0
	Summer	0.0	9.0	9.0	0.0	0.0	0.0	9.0
	TOTAL	2,128.0	750.0	2,878.0	0.0	0.0	0.0	2,878.0
2005-06	Fall	1,008.0	390.0	1,398.0	0.0	0.0	0.0	1,398.0
	Spring	0.0	0.0	0.0	0.0	0.0	0.0	0.0
	Summer	0.0	0.0	0.0	0.0	0.0	0.0	0.0
	TOTAL	1,008.0	390.0	1,398.0	0.0	0.0	0.0	1,398.0

Theatre Arts (THEA)

Year	Semester	UNDERGRADUATE			GRADUATE			TOTALS
		Lower Level	Upper Level	Total	Master's	Doctoral	Total	
2002-03	Fall	1,949.0	343.0	2,292.0	27.0	0.0	27.0	2,319.0
	Spring	1,763.0	544.0	2,307.0	24.0	0.0	24.0	2,331.0
	May-Mini	0.0	0.0	0.0	0.0	0.0	0.0	0.0
	Summer I	126.0	13.0	139.0	0.0	0.0	0.0	139.0
	Summer II	0.0	3.0	3.0	0.0	0.0	0.0	3.0
	<i>Summer Total</i>	<u>126.0</u>	<u>16.0</u>	<u>142.0</u>	<u>0.0</u>	<u>0.0</u>	<u>0.0</u>	<u>142.0</u>
	TOTAL	3,838.0	903.0	4,741.0	51.0	0.0	51.0	4,792.0
2003-04	Fall	1,923.0	384.0	2,307.0	18.0	0.0	18.0	2,325.0
	Spring	1,685.0	595.0	2,280.0	10.0	0.0	10.0	2,290.0
	May-Mini	39.0	0.0	39.0	0.0	0.0	0.0	39.0
	Summer I	136.0	9.0	145.0	0.0	0.0	0.0	145.0
	Summer II	0.0	0.0	0.0	0.0	0.0	0.0	0.0
	<i>Summer Total</i>	<u>175.0</u>	<u>9.0</u>	<u>184.0</u>	<u>0.0</u>	<u>0.0</u>	<u>0.0</u>	<u>184.0</u>
	TOTAL	3,783.0	988.0	4,771.0	28.0	0.0	28.0	4,799.0
2004-05	Fall	1,664.0	448.0	2,112.0	12.0	0.0	12.0	2,124.0
	Spring	1,511.0	522.0	2,033.0	6.0	0.0	6.0	2,039.0
	Summer	129.0	85.0	214.0	3.0	0.0	3.0	217.0
	TOTAL	3,304.0	1,055.0	4,359.0	21.0	0.0	21.0	4,380.0
2005-06	Fall	1,475.0	476.0	1,951.0	6.0	0.0	6.0	1,957.0
	Spring	0.0	0.0	0.0	0.0	0.0	0.0	0.0
	Summer	0.0	0.0	0.0	0.0	0.0	0.0	0.0
	TOTAL	1,475.0	476.0	1,951.0	6.0	0.0	6.0	1,957.0

Source: Official numbers based on 12th class day as reported to the Texas Higher Education Coordinating Board (R-696-35).

Exhibit C-3
Semester Credit Hours by Level¹, College/School and Department/Division
Fiscal Years 2002-2003 through 2005-2006²

COLLEGE OF ARTS & SCIENCES
Economics (ECON)

Year	Semester	UNDERGRADUATE			GRADUATE			TOTALS
		Lower Level	Upper Level	Total	Master's	Doctoral	Total	
2002-03	Fall	5,454.0	1,446.0	6,900.0	498.0	0.0	498.0	7,398.0
	Spring	4,599.0	1,575.0	6,174.0	427.0	0.0	427.0	6,601.0
	May-Mini	132.0	0.0	132.0	0.0	0.0	0.0	132.0
	Summer I	390.0	294.0	684.0	78.0	0.0	78.0	762.0
	Summer II	528.0	90.0	618.0	102.0	0.0	102.0	720.0
	<i>Summer Total</i>	<u>1,050.0</u>	<u>384.0</u>	<u>1,434.0</u>	<u>180.0</u>	<u>0.0</u>	<u>180.0</u>	<u>1,614.0</u>
	TOTAL	11,103.0	3,405.0	14,508.0	1,105.0	0.0	1,105.0	15,613.0
2003-04	Fall	5,664.0	1,458.0	7,122.0	427.0	0.0	427.0	7,549.0
	Spring	4,989.0	1,788.0	6,777.0	479.0	0.0	479.0	7,256.0
	May-Mini	150.0	0.0	150.0	2.0	0.0	2.0	152.0
	Summer I	396.0	354.0	750.0	57.0	0.0	57.0	807.0
	Summer II	459.0	96.0	555.0	112.0	0.0	112.0	667.0
	<i>Summer Total</i>	<u>1,005.0</u>	<u>450.0</u>	<u>1,455.0</u>	<u>171.0</u>	<u>0.0</u>	<u>171.0</u>	<u>1,626.0</u>
	TOTAL	11,658.0	3,696.0	15,354.0	1,077.0	0.0	1,077.0	16,431.0
2004-05	Fall	5,592.0	1,515.0	7,107.0	467.0	0.0	467.0	7,574.0
	Spring	5,085.0	1,833.0	6,918.0	450.0	0.0	450.0	7,368.0
	Summer	999.0	597.0	1,596.0	190.5	0.0	190.5	1,786.5
	TOTAL	11,676.0	3,945.0	15,621.0	1,107.5	0.0	1,107.5	16,728.5
2005-06	Fall	5,904.0	1,701.0	7,605.0	406.0	0.0	406.0	8,011.0
	Spring	0.0	0.0	0.0	0.0	0.0	0.0	0.0
	Summer	0.0	0.0	0.0	0.0	0.0	0.0	0.0
	TOTAL	5,904.0	1,701.0	7,605.0	406.0	0.0	406.0	8,011.0

English (ENGL, ENTW, LING)

Year	Semester	UNDERGRADUATE			GRADUATE			TOTALS
		Lower Level	Upper Level	Total	Master's	Doctoral	Total	
2002-03	Fall	15,594.0	4,576.0	20,170.0	1,025.0	283.0	1,308.0	21,478.0
	Spring	13,482.0	4,967.0	18,449.0	926.0	240.0	1,166.0	19,615.0
	May-Mini	15.0	279.0	294.0	0.0	0.0	0.0	294.0
	Summer I	957.0	777.0	1,734.0	120.0	36.0	156.0	1,890.0
	Summer II	594.0	369.0	963.0	78.0	30.0	108.0	1,071.0
	<i>Summer Total</i>	<u>1,566.0</u>	<u>1,425.0</u>	<u>2,991.0</u>	<u>198.0</u>	<u>66.0</u>	<u>264.0</u>	<u>3,255.0</u>
	TOTAL	30,642.0	10,968.0	41,610.0	2,149.0	589.0	2,738.0	44,348.0
2003-04	Fall	15,768.0	5,055.0	20,823.0	1,104.0	249.0	1,353.0	22,176.0
	Spring	13,992.0	5,166.0	19,158.0	1,023.0	252.0	1,275.0	20,433.0
	May-Mini	27.0	276.0	303.0	6.0	3.0	9.0	312.0
	Summer I	969.0	588.0	1,557.0	162.0	16.0	178.0	1,735.0
	Summer II	694.0	348.0	1,042.0	30.0	15.0	45.0	1,087.0
	<i>Summer Total</i>	<u>1,690.0</u>	<u>1,212.0</u>	<u>2,902.0</u>	<u>198.0</u>	<u>34.0</u>	<u>232.0</u>	<u>3,134.0</u>
	TOTAL	31,450.0	11,433.0	42,883.0	2,325.0	535.0	2,860.0	45,743.0
2004-05	Fall	16,299.0	5,151.0	21,450.0	1,096.0	219.0	1,315.0	22,765.0
	Spring	14,214.0	5,840.0	20,054.0	960.0	258.0	1,218.0	21,272.0
	Summer	1,425.0	1,109.0	2,534.0	199.0	62.0	261.0	2,795.0
	TOTAL	31,938.0	12,100.0	44,038.0	2,255.0	539.0	2,794.0	46,832.0
2005-06	Fall	16,734.0	5,934.0	22,668.0	938.0	276.0	1,214.0	23,882.0
	Spring	0.0	0.0	0.0	0.0	0.0	0.0	0.0
	Summer	0.0	0.0	0.0	0.0	0.0	0.0	0.0
	TOTAL	16,734.0	5,934.0	22,668.0	938.0	276.0	1,214.0	23,882.0

Source: Official numbers based on 12th class day as reported to the Texas Higher Education Coordinating Board (R-696-35).

Exhibit C-3
Semester Credit Hours by Level¹, College/School and Department/Division
Fiscal Years 2002-2003 through 2005-2006²

COLLEGE OF ARTS & SCIENCES

Foreign Languages & Literature (FREN, GERM, LANG, LATI, SPAN, ITAL, JAPN, RUSS)

Year	Semester	UNDERGRADUATE			GRADUATE			TOTALS
		Lower Level	Upper Level	Total	Master's	Doctoral	Total	
2002-03	Fall	8,330.0	1,240.0	9,570.0	286.0	0.0	286.0	9,856.0
	Spring	8,327.0	1,284.0	9,611.0	252.0	0.0	252.0	9,863.0
	May-Mini	0.0	0.0	0.0	0.0	0.0	0.0	0.0
	Summer I	1,405.0	114.0	1,519.0	93.0	0.0	93.0	1,612.0
	Summer II	1,370.0	3.0	1,373.0	31.0	0.0	31.0	1,404.0
	<i>Summer Total</i>	<u>2,775.0</u>	<u>117.0</u>	<u>2,892.0</u>	<u>124.0</u>	<u>0.0</u>	<u>124.0</u>	<u>3,016.0</u>
	TOTAL	19,432.0	2,641.0	22,073.0	662.0	0.0	662.0	22,735.0
2003-04	Fall	8,794.0	1,440.0	10,234.0	288.0	0.0	288.0	10,522.0
	Spring	8,739.0	1,356.0	10,095.0	285.0	0.0	285.0	10,380.0
	May-Mini	3.0	45.0	48.0	0.0	0.0	0.0	48.0
	Summer I	1,727.0	126.0	1,853.0	123.0	0.0	123.0	1,976.0
	Summer II	1,832.0	12.0	1,844.0	36.0	0.0	36.0	1,880.0
	<i>Summer Total</i>	<u>3,562.0</u>	<u>183.0</u>	<u>3,745.0</u>	<u>159.0</u>	<u>0.0</u>	<u>159.0</u>	<u>3,904.0</u>
	TOTAL	21,095.0	2,979.0	24,074.0	732.0	0.0	732.0	24,806.0
2004-05	Fall	9,226.0	1,659.0	10,885.0	367.0	0.0	367.0	11,252.0
	Spring	8,821.0	1,425.0	10,246.0	326.0	0.0	326.0	10,572.0
	Summer	<u>3,662.0</u>	<u>172.0</u>	<u>3,834.0</u>	<u>204.0</u>	<u>0.0</u>	<u>204.0</u>	<u>4,038.0</u>
	TOTAL	21,709.0	3,256.0	24,965.0	897.0	0.0	897.0	25,862.0
2005-06	Fall	9,364.0	1,850.0	11,214.0	234.0	0.0	234.0	11,448.0
	Spring	0.0	0.0	0.0	0.0	0.0	0.0	0.0
	Summer	<u>0.0</u>	<u>0.0</u>	<u>0.0</u>	<u>0.0</u>	<u>0.0</u>	<u>0.0</u>	<u>0.0</u>
	TOTAL	9,364.0	1,850.0	11,214.0	234.0	0.0	234.0	11,448.0

Geography (ARCH, GEOG, GEOL)

Year	Semester	UNDERGRADUATE			GRADUATE			TOTALS
		Lower Level	Upper Level	Total	Master's	Doctoral	Total	
2002-03	Fall	5,088.0	745.0	5,833.0	308.0	0.0	308.0	6,141.0
	Spring	5,666.0	730.0	6,396.0	348.0	0.0	348.0	6,744.0
	May-Mini	27.0	120.0	147.0	9.0	0.0	9.0	156.0
	Summer I	498.0	120.0	618.0	20.0	0.0	20.0	638.0
	Summer II	642.0	48.0	690.0	19.0	0.0	19.0	709.0
	<i>Summer Total</i>	<u>1,167.0</u>	<u>288.0</u>	<u>1,455.0</u>	<u>48.0</u>	<u>0.0</u>	<u>48.0</u>	<u>1,503.0</u>
	TOTAL	11,921.0	1,763.0	13,684.0	704.0	0.0	704.0	14,388.0
2003-04	Fall	5,411.0	782.0	6,193.0	316.0	0.0	316.0	6,509.0
	Spring	5,589.0	924.0	6,513.0	316.0	0.0	316.0	6,829.0
	May-Mini	15.0	123.0	138.0	0.0	0.0	0.0	138.0
	Summer I	477.0	63.0	540.0	8.0	0.0	8.0	548.0
	Summer II	670.0	83.0	753.0	19.0	0.0	19.0	772.0
	<i>Summer Total</i>	<u>1,162.0</u>	<u>269.0</u>	<u>1,431.0</u>	<u>27.0</u>	<u>0.0</u>	<u>27.0</u>	<u>1,458.0</u>
	TOTAL	12,162.0	1,975.0	14,137.0	659.0	0.0	659.0	14,796.0
2004-05	Fall	5,737.0	820.0	6,557.0	353.0	0.0	353.0	6,910.0
	Spring	5,830.0	790.0	6,620.0	339.0	0.0	339.0	6,959.0
	Summer	<u>1,042.0</u>	<u>413.0</u>	<u>1,455.0</u>	<u>64.0</u>	<u>0.0</u>	<u>64.0</u>	<u>1,519.0</u>
	TOTAL	12,609.0	2,023.0	14,632.0	756.0	0.0	756.0	15,388.0
2005-06	Fall	6,057.0	876.0	6,933.0	393.0	0.0	393.0	7,326.0
	Spring	0.0	0.0	0.0	0.0	0.0	0.0	0.0
	Summer	<u>0.0</u>	<u>0.0</u>	<u>0.0</u>	<u>0.0</u>	<u>0.0</u>	<u>0.0</u>	<u>0.0</u>
	TOTAL	6,057.0	876.0	6,933.0	393.0	0.0	393.0	7,326.0

Source: Official numbers based on 12th class day as reported to the Texas Higher Education Coordinating Board (R-696-35).

Exhibit C-3
Semester Credit Hours by Level¹, College/School and Department/Division
Fiscal Years 2002-2003 through 2005-2006²

COLLEGE OF ARTS & SCIENCES

History (HIST)

Year	Semester	UNDERGRADUATE			GRADUATE			TOTALS
		Lower Level	Upper Level	Total	Master's	Doctoral	Total	
2002-03	Fall	11,838.0	2,368.0	14,206.0	297.0	77.0	374.0	14,580.0
	Spring	10,434.0	2,445.0	12,879.0	348.0	78.0	426.0	13,305.0
	May-Mini	144.0	120.0	264.0	0.0	0.0	0.0	264.0
	Summer I	981.0	549.0	1,530.0	37.0	6.0	43.0	1,573.0
	Summer II	1,135.0	382.0	1,517.0	51.0	6.0	57.0	1,574.0
	<i>Summer Total</i>	<u>2,260.0</u>	<u>1,051.0</u>	<u>3,311.0</u>	<u>88.0</u>	<u>12.0</u>	<u>100.0</u>	<u>3,411.0</u>
	TOTAL	24,532.0	5,864.0	30,396.0	733.0	167.0	900.0	31,296.0
2003-04	Fall	13,134.0	2,514.0	15,648.0	378.0	136.0	514.0	16,162.0
	Spring	12,045.0	2,463.0	14,508.0	386.0	114.0	500.0	15,008.0
	May-Mini	150.0	189.0	339.0	0.0	0.0	0.0	339.0
	Summer I	909.0	234.0	1,143.0	57.0	21.0	78.0	1,221.0
	Summer II	1,062.0	336.0	1,398.0	84.0	15.0	99.0	1,497.0
	<i>Summer Total</i>	<u>2,121.0</u>	<u>759.0</u>	<u>2,880.0</u>	<u>141.0</u>	<u>36.0</u>	<u>177.0</u>	<u>3,057.0</u>
	TOTAL	27,300.0	5,736.0	33,036.0	905.0	286.0	1,191.0	34,227.0
2004-05	Fall	13,956.0	2,616.0	16,572.0	427.0	171.0	598.0	17,170.0
	Spring	12,297.0	2,659.0	14,956.0	372.0	142.0	514.0	15,470.0
	Summer	<u>2,196.0</u>	<u>820.0</u>	<u>3,016.0</u>	<u>91.0</u>	<u>33.0</u>	<u>124.0</u>	<u>3,140.0</u>
	TOTAL	28,449.0	6,095.0	34,544.0	890.0	346.0	1,236.0	35,780.0
2005-06	Fall	14,415.0	2,658.0	17,073.0	379.0	156.0	535.0	17,608.0
	Spring	0.0	0.0	0.0	0.0	0.0	0.0	0.0
	Summer	<u>0.0</u>	<u>0.0</u>	<u>0.0</u>	<u>0.0</u>	<u>0.0</u>	<u>0.0</u>	<u>0.0</u>
	TOTAL	14,415.0	2,658.0	17,073.0	379.0	156.0	535.0	17,608.0

Journalism (JOUR)

Year	Semester	UNDERGRADUATE			GRADUATE			TOTALS
		Lower Level	Upper Level	Total	Master's	Doctoral	Total	
2002-03	Fall	2,361.0	2,126.0	4,487.0	507.0	0.0	507.0	4,994.0
	Spring	2,168.0	2,164.0	4,332.0	558.0	0.0	558.0	4,890.0
	May-Mini	6.0	141.0	147.0	54.0	0.0	54.0	201.0
	Summer I	215.0	210.0	425.0	53.0	0.0	53.0	478.0
	Summer II	0.0	43.0	43.0	6.0	0.0	6.0	49.0
	<i>Summer Total</i>	<u>221.0</u>	<u>394.0</u>	<u>615.0</u>	<u>113.0</u>	<u>0.0</u>	<u>113.0</u>	<u>728.0</u>
	TOTAL	4,750.0	4,684.0	9,434.0	1,178.0	0.0	1,178.0	10,612.0
2003-04	Fall	2,539.0	2,097.0	4,636.0	564.0	0.0	564.0	5,200.0
	Spring	1,947.0	2,283.0	4,230.0	570.0	0.0	570.0	4,800.0
	May-Mini	9.0	108.0	117.0	24.0	0.0	24.0	141.0
	Summer I	184.0	106.0	290.0	75.0	0.0	75.0	365.0
	Summer II	132.0	50.0	182.0	12.0	0.0	12.0	194.0
	<i>Summer Total</i>	<u>325.0</u>	<u>264.0</u>	<u>589.0</u>	<u>111.0</u>	<u>0.0</u>	<u>111.0</u>	<u>700.0</u>
	TOTAL	4,811.0	4,644.0	9,455.0	1,245.0	0.0	1,245.0	10,700.0
2004-05	Fall	2,793.0	1,735.0	4,528.0	574.0	0.0	574.0	5,102.0
	Spring	2,019.0	1,770.0	3,789.0	399.0	0.0	399.0	4,188.0
	Summer	<u>235.0</u>	<u>379.0</u>	<u>614.0</u>	<u>193.0</u>	<u>0.0</u>	<u>193.0</u>	<u>807.0</u>
	TOTAL	5,047.0	3,884.0	8,931.0	1,166.0	0.0	1,166.0	10,097.0
2005-06	Fall	3,018.0	1,840.0	4,858.0	366.0	0.0	366.0	5,224.0
	Spring	0.0	0.0	0.0	0.0	0.0	0.0	0.0
	Summer	<u>0.0</u>	<u>0.0</u>	<u>0.0</u>	<u>0.0</u>	<u>0.0</u>	<u>0.0</u>	<u>0.0</u>
	TOTAL	3,018.0	1,840.0	4,858.0	366.0	0.0	366.0	5,224.0

Source: Official numbers based on 12th class day as reported to the Texas Higher Education Coordinating Board (R-696-35).

Exhibit C-3
Semester Credit Hours by Level¹, College/School and Department/Division
Fiscal Years 2002-2003 through 2005-2006²

COLLEGE OF ARTS & SCIENCES
Mathematics (MATH)

Year	Semester	UNDERGRADUATE			GRADUATE			TOTALS
		Lower Level	Upper Level	Total	Master's	Doctoral	Total	
2002-03	Fall	20,103.0	387.0	20,490.0	240.0	186.0	426.0	20,916.0
	Spring	15,951.0	525.0	16,476.0	216.0	181.0	397.0	16,873.0
	May-Mini	816.0	9.0	825.0	0.0	0.0	0.0	825.0
	Summer I	2,973.0	129.0	3,102.0	13.0	1.0	14.0	3,116.0
	Summer II	1,798.0	12.0	1,810.0	70.0	3.0	73.0	1,883.0
	<i>Summer Total</i>	<i>5,587.0</i>	<i>150.0</i>	<i>5,737.0</i>	<i>83.0</i>	<i>4.0</i>	<i>87.0</i>	<i>5,824.0</i>
	TOTAL	41,641.0	1,062.0	42,703.0	539.0	371.0	910.0	43,613.0
2003-04	Fall	22,097.0	405.0	22,502.0	297.0	198.0	495.0	22,997.0
	Spring	16,296.0	474.0	16,770.0	286.0	192.0	478.0	17,248.0
	May-Mini	747.0	0.0	747.0	3.0	0.0	3.0	750.0
	Summer I	2,164.0	96.0	2,260.0	9.0	3.0	12.0	2,272.0
	Summer II	1,377.0	12.0	1,389.0	9.0	0.0	9.0	1,398.0
	<i>Summer Total</i>	<i>4,288.0</i>	<i>108.0</i>	<i>4,396.0</i>	<i>21.0</i>	<i>3.0</i>	<i>24.0</i>	<i>4,420.0</i>
	TOTAL	42,681.0	987.0	43,668.0	604.0	393.0	997.0	44,665.0
2004-05	Fall	21,256.0	396.0	21,652.0	274.0	313.0	587.0	22,239.0
	Spring	16,652.0	319.0	16,971.0	259.0	283.0	542.0	17,513.0
	Summer	4,205.0	106.0	4,311.0	14.0	0.0	14.0	4,325.0
	TOTAL	42,113.0	821.0	42,934.0	547.0	596.0	1,143.0	44,077.0
2005-06	Fall	22,058.0	511.0	22,569.0	294.0	274.0	568.0	23,137.0
	Spring	0.0	0.0	0.0	0.0	0.0	0.0	0.0
	Summer	0.0	0.0	0.0	0.0	0.0	0.0	0.0
	TOTAL	22,058.0	511.0	22,569.0	294.0	274.0	568.0	23,137.0

Philosophy (PHIL)

Year	Semester	UNDERGRADUATE			GRADUATE			TOTALS
		Lower Level	Upper Level	Total	Master's	Doctoral	Total	
2002-03	Fall	2,208.0	651.0	2,859.0	147.0	0.0	147.0	3,006.0
	Spring	1,893.0	813.0	2,706.0	92.0	0.0	92.0	2,798.0
	May-Mini	0.0	0.0	0.0	0.0	0.0	0.0	0.0
	Summer I	303.0	0.0	303.0	27.0	0.0	27.0	330.0
	Summer II	339.0	105.0	444.0	3.0	0.0	3.0	447.0
	<i>Summer Total</i>	<i>642.0</i>	<i>105.0</i>	<i>747.0</i>	<i>30.0</i>	<i>0.0</i>	<i>30.0</i>	<i>777.0</i>
	TOTAL	4,743.0	1,569.0	6,312.0	269.0	0.0	269.0	6,581.0
2003-04	Fall	2,388.0	838.0	3,226.0	148.0	0.0	148.0	3,374.0
	Spring	1,890.0	903.0	2,793.0	130.0	0.0	130.0	2,923.0
	May-Mini	0.0	0.0	0.0	0.0	0.0	0.0	0.0
	Summer I	459.0	6.0	465.0	15.0	0.0	15.0	480.0
	Summer II	471.0	7.0	478.0	9.0	0.0	9.0	487.0
	<i>Summer Total</i>	<i>930.0</i>	<i>13.0</i>	<i>943.0</i>	<i>24.0</i>	<i>0.0</i>	<i>24.0</i>	<i>967.0</i>
	TOTAL	5,208.0	1,754.0	6,962.0	302.0	0.0	302.0	7,264.0
2004-05	Fall	3,216.0	852.0	4,068.0	180.0	0.0	180.0	4,248.0
	Spring	1,464.0	852.0	2,316.0	149.0	0.0	149.0	2,465.0
	Summer	1,467.0	91.0	1,558.0	4.0	0.0	4.0	1,562.0
	TOTAL	6,147.0	1,795.0	7,942.0	333.0	0.0	333.0	8,275.0
2005-06	Fall	3,000.0	1,020.0	4,020.0	161.0	36.0	197.0	4,217.0
	Spring	0.0	0.0	0.0	0.0	0.0	0.0	0.0
	Summer	0.0	0.0	0.0	0.0	0.0	0.0	0.0
	TOTAL	3,000.0	1,020.0	4,020.0	161.0	36.0	197.0	4,217.0

Source: Official numbers based on 12th class day as reported to the Texas Higher Education Coordinating Board (R-696-35).

Exhibit C-3
Semester Credit Hours by Level¹, College/School and Department/Division
Fiscal Years 2002-2003 through 2005-2006²

COLLEGE OF ARTS & SCIENCES

Physics (PHYS)

Year	Semester	UNDERGRADUATE			GRADUATE			TOTALS
		Lower Level	Upper Level	Total	Master's	Doctoral	Total	
2002-03	Fall	9,003.0	232.0	9,235.0	241.0	207.0	448.0	9,683.0
	Spring	8,412.0	220.0	8,632.0	198.0	192.0	390.0	9,022.0
	May-Mini	171.0	0.0	171.0	0.0	0.0	0.0	171.0
	Summer I	972.0	15.0	987.0	69.0	54.0	123.0	1,110.0
	Summer II	810.0	6.0	816.0	72.0	48.0	120.0	936.0
	<i>Summer Total</i>	<u>1,953.0</u>	<u>21.0</u>	<u>1,974.0</u>	<u>141.0</u>	<u>102.0</u>	<u>243.0</u>	<u>2,217.0</u>
	TOTAL	<u>19,368.0</u>	<u>473.0</u>	<u>19,841.0</u>	<u>580.0</u>	<u>501.0</u>	<u>1,081.0</u>	<u>20,922.0</u>
2003-04	Fall	9,442.0	241.0	9,683.0	181.0	222.0	403.0	10,086.0
	Spring	9,179.0	115.0	9,294.0	158.0	223.0	381.0	9,675.0
	May-Mini	180.0	0.0	180.0	0.0	0.0	0.0	180.0
	Summer I	892.0	15.0	907.0	44.0	53.0	97.0	1,004.0
	Summer II	773.0	6.0	779.0	70.0	21.0	91.0	870.0
	<i>Summer Total</i>	<u>1,845.0</u>	<u>21.0</u>	<u>1,866.0</u>	<u>114.0</u>	<u>74.0</u>	<u>188.0</u>	<u>2,054.0</u>
	TOTAL	<u>20,466.0</u>	<u>377.0</u>	<u>20,843.0</u>	<u>453.0</u>	<u>519.0</u>	<u>972.0</u>	<u>21,815.0</u>
2004-05	Fall	9,566.0	156.0	9,722.0	134.0	317.0	451.0	10,173.0
	Spring	9,170.0	118.0	9,288.0	117.0	239.0	356.0	9,644.0
	Summer	<u>1,655.0</u>	<u>9.0</u>	<u>1,664.0</u>	<u>101.0</u>	<u>92.0</u>	<u>193.0</u>	<u>1,857.0</u>
	TOTAL	<u>20,391.0</u>	<u>283.0</u>	<u>20,674.0</u>	<u>352.0</u>	<u>648.0</u>	<u>1,000.0</u>	<u>21,674.0</u>
2005-06	Fall	10,100.0	209.0	10,309.0	122.0	220.0	342.0	10,651.0
	Spring	0.0	0.0	0.0	0.0	0.0	0.0	0.0
	Summer	<u>0.0</u>	<u>0.0</u>	<u>0.0</u>	<u>0.0</u>	<u>0.0</u>	<u>0.0</u>	<u>0.0</u>
	TOTAL	<u>10,100.0</u>	<u>209.0</u>	<u>10,309.0</u>	<u>122.0</u>	<u>220.0</u>	<u>342.0</u>	<u>10,651.0</u>

Political Science (PSCI)

Year	Semester	UNDERGRADUATE			GRADUATE			TOTALS
		Lower Level	Upper Level	Total	Master's	Doctoral	Total	
2002-03	Fall	10,039.0	2,149.0	12,188.0	219.0	173.0	392.0	12,580.0
	Spring	9,852.0	2,178.0	12,030.0	189.0	178.0	367.0	12,397.0
	May-Mini	657.0	116.0	773.0	12.0	6.0	18.0	791.0
	Summer I	1,239.0	298.0	1,537.0	33.0	30.0	63.0	1,600.0
	Summer II	855.0	180.0	1,035.0	25.0	48.0	73.0	1,108.0
	<i>Summer Total</i>	<u>2,751.0</u>	<u>594.0</u>	<u>3,345.0</u>	<u>70.0</u>	<u>84.0</u>	<u>154.0</u>	<u>3,499.0</u>
	TOTAL	<u>22,642.0</u>	<u>4,921.0</u>	<u>27,563.0</u>	<u>478.0</u>	<u>435.0</u>	<u>913.0</u>	<u>28,476.0</u>
2003-04	Fall	9,846.0	2,155.0	12,001.0	216.0	198.0	414.0	12,415.0
	Spring	9,453.0	2,403.0	11,856.0	165.0	177.0	342.0	12,198.0
	May-Mini	582.0	120.0	702.0	0.0	0.0	0.0	702.0
	Summer I	1,245.0	304.0	1,549.0	12.0	18.0	30.0	1,579.0
	Summer II	687.0	150.0	837.0	9.0	31.0	40.0	877.0
	<i>Summer Total</i>	<u>2,514.0</u>	<u>574.0</u>	<u>3,088.0</u>	<u>21.0</u>	<u>49.0</u>	<u>70.0</u>	<u>3,158.0</u>
	TOTAL	<u>21,813.0</u>	<u>5,132.0</u>	<u>26,945.0</u>	<u>402.0</u>	<u>424.0</u>	<u>826.0</u>	<u>27,771.0</u>
2004-05	Fall	9,167.0	2,187.0	11,354.0	203.0	223.0	426.0	11,780.0
	Spring	8,197.0	2,210.0	10,407.0	179.0	178.0	357.0	10,764.0
	Summer	<u>2,055.0</u>	<u>586.0</u>	<u>2,641.0</u>	<u>46.0</u>	<u>26.0</u>	<u>72.0</u>	<u>2,713.0</u>
	TOTAL	<u>19,419.0</u>	<u>4,983.0</u>	<u>24,402.0</u>	<u>428.0</u>	<u>427.0</u>	<u>855.0</u>	<u>25,257.0</u>
2005-06	Fall	8,791.0	2,234.0	11,025.0	201.0	189.0	390.0	11,415.0
	Spring	0.0	0.0	0.0	0.0	0.0	0.0	0.0
	Summer	<u>0.0</u>	<u>0.0</u>	<u>0.0</u>	<u>0.0</u>	<u>0.0</u>	<u>0.0</u>	<u>0.0</u>
	TOTAL	<u>8,791.0</u>	<u>2,234.0</u>	<u>11,025.0</u>	<u>201.0</u>	<u>189.0</u>	<u>390.0</u>	<u>11,415.0</u>

Source: Official numbers based on 12th class day as reported to the Texas Higher Education Coordinating Board (R-696-35).

Exhibit C-3
Semester Credit Hours by Level¹, College/School and Department/Division
Fiscal Years 2002-2003 through 2005-2006²

COLLEGE OF ARTS & SCIENCES
Psychology (PSYC)

Year	Semester	UNDERGRADUATE			GRADUATE			TOTALS
		Lower Level	Upper Level	Total	Master's	Doctoral	Total	
2002-03	Fall	11,793.0	4,356.0	16,149.0	886.0	1,085.0	1,971.0	18,120.0
	Spring	6,745.0	4,643.0	11,388.0	782.0	1,202.0	1,984.0	13,372.0
	May-Mini	159.0	1.0	160.0	9.0	33.0	42.0	202.0
	Summer I	756.0	1,032.0	1,788.0	211.0	275.0	486.0	2,274.0
	Summer II	329.0	848.0	1,177.0	149.0	181.0	330.0	1,507.0
	<i>Summer Total</i>	<u>1,244.0</u>	<u>1,881.0</u>	<u>3,125.0</u>	<u>369.0</u>	<u>489.0</u>	<u>858.0</u>	<u>3,983.0</u>
	TOTAL	19,782.0	10,880.0	30,662.0	2,037.0	2,776.0	4,813.0	35,475.0
2003-04	Fall	12,346.0	4,576.0	16,922.0	963.0	1,075.0	2,038.0	18,960.0
	Spring	7,224.0	4,965.0	12,189.0	819.0	1,054.0	1,873.0	14,062.0
	May-Mini	0.0	3.0	3.0	10.0	21.0	31.0	34.0
	Summer I	705.0	1,100.0	1,805.0	252.0	298.0	550.0	2,355.0
	Summer II	338.0	817.0	1,155.0	120.0	138.0	258.0	1,413.0
	<i>Summer Total</i>	<u>1,043.0</u>	<u>1,920.0</u>	<u>2,963.0</u>	<u>382.0</u>	<u>457.0</u>	<u>839.0</u>	<u>3,802.0</u>
	TOTAL	20,613.0	11,461.0	32,074.0	2,164.0	2,586.0	4,750.0	36,824.0
2004-05	Fall	11,506.0	4,819.0	16,325.0	533.0	1,329.0	1,862.0	18,187.0
	Spring	6,773.0	5,177.0	11,950.0	405.0	1,251.0	1,656.0	13,606.0
	Summer	<u>1,052.0</u>	<u>1,831.0</u>	<u>2,883.0</u>	<u>197.0</u>	<u>600.0</u>	<u>797.0</u>	<u>3,680.0</u>
	TOTAL	19,331.0	11,827.0	31,158.0	1,135.0	3,180.0	4,315.0	35,473.0
2005-06	Fall	12,311.0	4,109.0	16,420.0	551.0	1,143.0	1,694.0	18,114.0
	Spring	0.0	0.0	0.0	0.0	0.0	0.0	0.0
	Summer	<u>0.0</u>	<u>0.0</u>	<u>0.0</u>	<u>0.0</u>	<u>0.0</u>	<u>0.0</u>	<u>0.0</u>
	TOTAL	12,311.0	4,109.0	16,420.0	551.0	1,143.0	1,694.0	18,114.0

Radio Television Film (RTVF)

Year	Semester	UNDERGRADUATE			GRADUATE			TOTALS
		Lower Level	Upper Level	Total	Master's	Doctoral	Total	
2002-03	Fall	1,614.0	2,115.0	3,729.0	132.0	0.0	132.0	3,861.0
	Spring	1,633.0	2,412.0	4,045.0	126.0	0.0	126.0	4,171.0
	May-Mini	81.0	60.0	141.0	0.0	0.0	0.0	141.0
	Summer I	252.0	427.0	679.0	21.0	0.0	21.0	700.0
	Summer II	0.0	108.0	108.0	3.0	0.0	3.0	111.0
	<i>Summer Total</i>	<u>333.0</u>	<u>595.0</u>	<u>928.0</u>	<u>24.0</u>	<u>0.0</u>	<u>24.0</u>	<u>952.0</u>
	TOTAL	3,580.0	5,122.0	8,702.0	282.0	0.0	282.0	8,984.0
2003-04	Fall	1,208.0	2,686.0	3,894.0	165.0	0.0	165.0	4,059.0
	Spring	1,202.0	2,956.0	4,158.0	213.0	0.0	213.0	4,371.0
	May-Mini	105.0	72.0	177.0	3.0	0.0	3.0	180.0
	Summer I	285.0	348.0	633.0	41.0	0.0	41.0	674.0
	Summer II	1.0	227.0	228.0	4.0	0.0	4.0	232.0
	<i>Summer Total</i>	<u>391.0</u>	<u>647.0</u>	<u>1,038.0</u>	<u>48.0</u>	<u>0.0</u>	<u>48.0</u>	<u>1,086.0</u>
	TOTAL	2,801.0	6,289.0	9,090.0	426.0	0.0	426.0	9,516.0
2004-05	Fall	1,187.0	3,127.0	4,314.0	261.0	0.0	261.0	4,575.0
	Spring	1,137.0	2,743.0	3,880.0	272.0	0.0	272.0	4,152.0
	Summer	<u>321.0</u>	<u>588.0</u>	<u>909.0</u>	<u>84.0</u>	<u>0.0</u>	<u>84.0</u>	<u>993.0</u>
	TOTAL	2,645.0	6,458.0	9,103.0	617.0	0.0	617.0	9,720.0
2005-06	Fall	1,412.0	2,646.0	4,058.0	320.0	0.0	320.0	4,378.0
	Spring	0.0	0.0	0.0	0.0	0.0	0.0	0.0
	Summer	<u>0.0</u>	<u>0.0</u>	<u>0.0</u>	<u>0.0</u>	<u>0.0</u>	<u>0.0</u>	<u>0.0</u>
	TOTAL	1,412.0	2,646.0	4,058.0	320.0	0.0	320.0	4,378.0

Source: Official numbers based on 12th class day as reported to the Texas Higher Education Coordinating Board (R-696-35).

Exhibit C-3
Semester Credit Hours by Level¹, College/School and Department/Division
Fiscal Years 2002-2003 through 2005-2006²

COLLEGE OF ARTS & SCIENCES
Speech and Hearing Sciences (SPHS)

Year	Semester	UNDERGRADUATE			GRADUATE			TOTALS
		Lower Level	Upper Level	Total	Master's	Doctoral	Total	
2002-03	Fall	834.0	768.0	1,602.0	611.0	2.0	613.0	2,215.0
	Spring	828.0	840.0	1,668.0	618.0	0.0	618.0	2,286.0
	May-Mini	0.0	0.0	0.0	0.0	0.0	0.0	0.0
	Summer I	312.0	153.0	465.0	180.0	0.0	180.0	645.0
	Summer II	318.0	99.0	417.0	215.0	0.0	215.0	632.0
	<i>Summer Total</i>	<u>630.0</u>	<u>252.0</u>	<u>882.0</u>	<u>395.0</u>	<u>0.0</u>	<u>395.0</u>	<u>1,277.0</u>
	TOTAL	2,292.0	1,860.0	4,152.0	1,624.0	2.0	1,626.0	5,778.0
2003-04	Fall	882.0	915.0	1,797.0	698.0	5.0	703.0	2,500.0
	Spring	789.0	1,077.0	1,866.0	519.0	22.0	541.0	2,407.0
	May-Mini	0.0	0.0	0.0	0.0	0.0	0.0	0.0
	Summer I	285.0	132.0	417.0	183.0	32.0	215.0	632.0
	Summer II	279.0	107.0	386.0	165.0	8.0	173.0	559.0
	<i>Summer Total</i>	<u>564.0</u>	<u>239.0</u>	<u>803.0</u>	<u>348.0</u>	<u>40.0</u>	<u>388.0</u>	<u>1,191.0</u>
	TOTAL	2,235.0	2,231.0	4,466.0	1,565.0	67.0	1,632.0	6,098.0
2004-05	Fall	692.0	838.0	1,530.0	514.0	200.0	714.0	2,244.0
	Spring	684.0	927.0	1,611.0	500.0	161.0	661.0	2,272.0
	Summer	<u>525.0</u>	<u>162.0</u>	<u>687.0</u>	<u>379.0</u>	<u>140.0</u>	<u>519.0</u>	<u>1,206.0</u>
	TOTAL	1,901.0	1,927.0	3,828.0	1,393.0	501.0	1,894.0	5,722.0
2005-06	Fall	777.0	825.0	1,602.0	671.0	254.0	925.0	2,527.0
	Spring	0.0	0.0	0.0	0.0	0.0	0.0	0.0
	Summer	<u>0.0</u>	<u>0.0</u>	<u>0.0</u>	<u>0.0</u>	<u>0.0</u>	<u>0.0</u>	<u>0.0</u>
	TOTAL	777.0	825.0	1,602.0	671.0	254.0	925.0	2,527.0

University Courses (HNRS, UCRS, WMST)*

*Interdisciplinary courses not related to a single department, including Honors courses.

Year	Semester	UNDERGRADUATE			GRADUATE			TOTALS
		Lower Level	Upper Level	Total	Master's	Doctoral	Total	
2002-03	Fall	579.0	127.0	706.0	6.0	0.0	6.0	712.0
	Spring	505.0	204.0	709.0	0.0	0.0	0.0	709.0
	May-Mini	0.0	0.0	0.0	0.0	0.0	0.0	0.0
	Summer I	0.0	22.0	22.0	0.0	0.0	0.0	22.0
	Summer II	0.0	0.0	0.0	0.0	0.0	0.0	0.0
	<i>Summer Total</i>	<u>0.0</u>	<u>22.0</u>	<u>22.0</u>	<u>0.0</u>	<u>0.0</u>	<u>0.0</u>	<u>22.0</u>
	TOTAL	1,084.0	353.0	1,437.0	6.0	0.0	6.0	1,443.0
2003-04	Fall	788.0	180.0	968.0	0.0	0.0	0.0	968.0
	Spring	693.0	303.0	996.0	3.0	9.0	12.0	1,008.0
	May-Mini	0.0	0.0	0.0	0.0	0.0	0.0	0.0
	Summer I	3.0	63.0	66.0	9.0	0.0	9.0	75.0
	Summer II	0.0	0.0	0.0	0.0	0.0	0.0	0.0
	<i>Summer Total</i>	<u>3.0</u>	<u>63.0</u>	<u>66.0</u>	<u>9.0</u>	<u>0.0</u>	<u>9.0</u>	<u>75.0</u>
	TOTAL	1,484.0	546.0	2,030.0	12.0	9.0	21.0	2,051.0
2004-05	Fall	951.0	195.0	1,146.0	6.0	0.0	6.0	1,152.0
	Spring	718.0	460.0	1,178.0	3.0	0.0	3.0	1,181.0
	Summer	<u>0.0</u>	<u>16.0</u>	<u>16.0</u>	<u>3.0</u>	<u>0.0</u>	<u>3.0</u>	<u>19.0</u>
	TOTAL	1,669.0	671.0	2,340.0	12.0	0.0	12.0	2,352.0
2005-06	Fall	887.0	171.0	1,058.0	0.0	0.0	0.0	1,058.0
	Spring	0.0	0.0	0.0	0.0	0.0	0.0	0.0
	Summer	<u>0.0</u>	<u>0.0</u>	<u>0.0</u>	<u>0.0</u>	<u>0.0</u>	<u>0.0</u>	<u>0.0</u>
	TOTAL	887.0	171.0	1,058.0	0.0	0.0	0.0	1,058.0

Source: Official numbers based on 12th class day as reported to the Texas Higher Education Coordinating Board (R-696-35).

Exhibit C-3
Semester Credit Hours by Level¹, College/School and Department/Division
Fiscal Years 2002-2003 through 2005-2006²

COLLEGE OF BUSINESS ADMINISTRATION

College Total		UNDERGRADUATE			GRADUATE			TOTALS
Year	Semester	Lower Level	Upper Level	Total	Master's	Doctoral	Total	
2002-03	Fall	10,966.0	29,406.5	40,372.5	3,810.0	342.0	4,152.0	44,524.5
	Spring	10,493.0	29,859.0	40,352.0	3,803.0	332.5	4,135.5	44,487.5
	May-Mini	747.0	2,682.0	3,429.0	138.0	75.0	213.0	3,642.0
	Summer I	1,797.0	6,452.0	8,249.0	788.0	92.0	880.0	9,129.0
	Summer II	1,152.0	5,558.0	6,710.0	726.0	56.0	782.0	7,492.0
	<i>Summer Total</i>		3,696.0	14,692.0	18,388.0	1,652.0	223.0	1,875.0
	TOTAL	25,155.0	73,957.5	99,112.5	9,265.0	897.5	10,162.5	109,275.0
2003-04	Fall	10,439.0	30,107.0	40,546.0	3,569.0	417.5	3,986.5	44,532.5
	Spring	10,684.0	29,641.0	40,325.0	3,451.5	332.0	3,783.5	44,108.5
	May-Mini	681.0	2,016.0	2,697.0	66.0	27.0	93.0	2,790.0
	Summer I	1,803.0	6,536.0	8,339.0	742.5	98.0	840.5	9,179.5
	Summer II	1,389.0	6,149.0	7,538.0	817.5	66.0	883.5	8,421.5
	<i>Summer Total</i>		3,873.0	14,701.0	18,574.0	1,626.0	191.0	1,817.0
	TOTAL	24,996.0	74,449.0	99,445.0	8,646.5	940.5	9,587.0	109,032.0
2004-05	Fall	11,874.0	27,446.0	39,320.0	3,240.0	447.0	3,687.0	43,007.0
	Spring	10,991.5	28,061.0	39,052.5	3,214.0	389.0	3,603.0	42,655.5
	Summer	3,972.0	12,489.0	16,461.0	1,551.0	213.0	1,764.0	18,225.0
	TOTAL	26,837.5	67,996.0	94,833.5	8,005.0	1,049.0	9,054.0	103,887.5
2005-06	Fall	11,931.5	26,221.0	38,152.5	3,432.5	390.0	3,822.5	41,975.0
	Spring	0.0	0.0	0.0	0.0	0.0	0.0	0.0
	Summer	0.0	0.0	0.0	0.0	0.0	0.0	0.0
	TOTAL	11,931.5	26,221.0	38,152.5	3,432.5	390.0	3,822.5	41,975.0

Accounting (ACCT)

		UNDERGRADUATE			GRADUATE			TOTALS
Year	Semester	Lower Level	Upper Level	Total	Master's	Doctoral	Total	
2002-03	Fall	3,525.0	2,512.5	6,037.5	609.0	51.0	660.0	6,697.5
	Spring	3,753.0	2,368.0	6,121.0	706.5	45.0	751.5	6,872.5
	May-Mini	405.0	246.0	651.0	9.0	0.0	9.0	660.0
	Summer I	729.0	717.0	1,446.0	18.0	9.0	27.0	1,473.0
	Summer II	465.0	138.0	603.0	168.0	12.0	180.0	783.0
	<i>Summer Total</i>		1,599.0	1,101.0	2,700.0	195.0	21.0	216.0
	TOTAL	8,877.0	5,981.5	14,858.5	1,510.5	117.0	1,627.5	16,486.0
2003-04	Fall	2,973.0	2,527.0	5,500.0	656.5	39.0	695.5	6,195.5
	Spring	3,888.0	2,454.0	6,342.0	697.0	67.0	764.0	7,106.0
	May-Mini	291.0	96.0	387.0	0.0	0.0	0.0	387.0
	Summer I	894.0	822.0	1,716.0	129.0	24.0	153.0	1,869.0
	Summer II	603.0	459.0	1,062.0	139.5	7.0	146.5	1,208.5
	<i>Summer Total</i>		1,788.0	1,377.0	3,165.0	268.5	31.0	299.5
	TOTAL	8,649.0	6,358.0	15,007.0	1,622.0	137.0	1,759.0	16,766.0
2004-05	Fall	3,830.0	2,507.0	6,337.0	673.5	61.0	734.5	7,071.5
	Spring	3,812.5	2,226.0	6,038.5	633.0	42.0	675.0	6,713.5
	Summer	1,599.0	1,122.0	2,721.0	215.5	16.0	231.5	2,952.5
	TOTAL	9,241.5	5,855.0	15,096.5	1,522.0	119.0	1,641.0	16,737.5
2005-06	Fall	3,449.5	2,152.0	5,601.5	580.5	34.0	614.5	6,216.0
	Spring	0.0	0.0	0.0	0.0	0.0	0.0	0.0
	Summer	0.0	0.0	0.0	0.0	0.0	0.0	0.0
	TOTAL	3,449.5	2,152.0	5,601.5	580.5	34.0	614.5	6,216.0

Source: Official numbers based on 12th class day as reported to the Texas Higher Education Coordinating Board (R-696-35).

Exhibit C-3
Semester Credit Hours by Level¹, College/School and Department/Division
Fiscal Years 2002-2003 through 2005-2006²

COLLEGE OF BUSINESS ADMINISTRATION
Business Administration (BUSI)

Year	Semester	UNDERGRADUATE			GRADUATE			TOTALS
		Lower Level	Upper Level	Total	Master's	Doctoral	Total	
2002-03	Fall	144.0	663.0	807.0	117.0	99.0	216.0	1,023.0
	Spring	170.0	765.0	935.0	231.0	105.0	336.0	1,271.0
	May-Mini	0.0	273.0	273.0	9.0	39.0	48.0	321.0
	Summer I	0.0	426.0	426.0	147.0	0.0	147.0	573.0
	Summer II	0.0	300.0	300.0	129.0	0.0	129.0	429.0
	<i>Summer Total</i>	0.0	999.0	999.0	285.0	39.0	324.0	1,323.0
	TOTAL		314.0	2,427.0	2,741.0	633.0	243.0	876.0
2003-04	Fall	131.0	705.0	836.0	156.0	105.0	261.0	1,097.0
	Spring	154.0	846.0	1,000.0	129.0	69.0	198.0	1,198.0
	May-Mini	0.0	201.0	201.0	0.0	27.0	27.0	228.0
	Summer I	0.0	306.0	306.0	45.0	0.0	45.0	351.0
	Summer II	0.0	444.0	444.0	108.0	0.0	108.0	552.0
	<i>Summer Total</i>	0.0	951.0	951.0	153.0	27.0	180.0	1,131.0
	TOTAL		285.0	2,502.0	2,787.0	438.0	201.0	639.0
2004-05	Fall	157.0	639.0	796.0	129.0	114.0	243.0	1,039.0
	Spring	312.0	726.0	1,038.0	213.0	102.0	315.0	1,353.0
	Summer	132.0	927.0	1,059.0	114.0	45.0	159.0	1,218.0
	TOTAL	601.0	2,292.0	2,893.0	456.0	261.0	717.0	3,610.0
2005-06	Fall	423.0	645.0	1,068.0	258.0	102.0	360.0	1,428.0
	Spring	0.0	0.0	0.0	0.0	0.0	0.0	0.0
	Summer	0.0	0.0	0.0	0.0	0.0	0.0	0.0
	TOTAL	423.0	645.0	1,068.0	258.0	102.0	360.0	1,428.0

Business Computer Information Systems
Business Computer Information Systems (BCIS)

Year	Semester	UNDERGRADUATE			GRADUATE			TOTALS
		Lower Level	Upper Level	Total	Master's	Doctoral	Total	
2002-03	Fall	2,076.0	3,642.0	5,718.0	667.5	81.0	748.5	6,466.5
	Spring	1,806.0	3,236.0	5,042.0	621.5	72.0	693.5	5,735.5
	May-Mini	180.0	444.0	624.0	33.0	33.0	66.0	690.0
	Summer I	276.0	378.0	654.0	74.0	19.0	93.0	747.0
	Summer II	171.0	406.0	577.0	48.0	9.0	57.0	634.0
	<i>Summer Total</i>	627.0	1,228.0	1,855.0	155.0	61.0	216.0	2,071.0
	TOTAL	4,509.0	8,106.0	12,615.0	1,444.0	214.0	1,658.0	14,273.0
2003-04	Fall	2,175.0	3,516.0	5,691.0	502.0	64.0	566.0	6,257.0
	Spring	1,698.0	2,826.0	4,524.0	422.0	18.0	440.0	4,964.0
	May-Mini	117.0	228.0	345.0	12.0	0.0	12.0	357.0
	Summer I	228.0	529.0	757.0	33.0	14.0	47.0	804.0
	Summer II	174.0	391.0	565.0	39.0	15.0	54.0	619.0
	<i>Summer Total</i>	519.0	1,148.0	1,667.0	84.0	29.0	113.0	1,780.0
	TOTAL	4,392.0	7,490.0	11,882.0	1,008.0	111.0	1,119.0	13,001.0
2004-05	Fall	2,487.0	2,639.0	5,126.0	355.5	43.0	398.5	5,524.5
	Spring	1,722.0	2,040.0	3,762.0	314.5	55.0	369.5	4,131.5
	Summer	516.0	860.0	1,376.0	49.0	33.0	82.0	1,458.0
	TOTAL	4,725.0	5,539.0	10,264.0	719.0	131.0	850.0	11,114.0
2005-06	Fall	2,340.0	2,264.0	4,604.0	288.5	51.0	339.5	4,943.5
	Spring	0.0	0.0	0.0	0.0	0.0	0.0	0.0
	Summer	0.0	0.0	0.0	0.0	0.0	0.0	0.0
	TOTAL	2,340.0	2,264.0	4,604.0	288.5	51.0	339.5	4,943.5

Source: Official numbers based on 12th class day as reported to the Texas Higher Education Coordinating Board (R-696-35).

Exhibit C-3
Semester Credit Hours by Level¹, College/School and Department/Division
Fiscal Years 2002-2003 through 2005-2006²

COLLEGE OF BUSINESS ADMINISTRATION
Business Computer Information Systems (Cont.)
Management Science (MSCI,DSCI)

Year	Semester	UNDERGRADUATE			GRADUATE			TOTALS
		Lower Level	Upper Level	Total	Master's	Doctoral	Total	
2002-03	Fall	2,784.0	1,572.0	4,356.0	333.0	15.0	348.0	4,704.0
	Spring	2,460.0	1,467.0	3,927.0	285.0	6.0	291.0	4,218.0
	May-Mini	0.0	0.0	0.0	0.0	0.0	0.0	0.0
	Summer I	564.0	468.0	1,032.0	0.0	0.0	0.0	1,032.0
	Summer II	438.0	462.0	900.0	90.0	3.0	93.0	993.0
	<i>Summer Total</i>	<u>1,002.0</u>	<u>930.0</u>	<u>1,932.0</u>	<u>90.0</u>	<u>3.0</u>	<u>93.0</u>	<u>2,025.0</u>
	TOTAL	6,246.0	3,969.0	10,215.0	708.0	24.0	732.0	10,947.0
2003-04	Fall	2,538.0	1,386.0	3,924.0	252.0	18.0	270.0	4,194.0
	Spring	2,355.0	1,569.0	3,924.0	207.0	22.5	229.5	4,153.5
	May-Mini	102.0	108.0	210.0	0.0	0.0	0.0	210.0
	Summer I	399.0	405.0	804.0	3.0	3.0	6.0	810.0
	Summer II	393.0	324.0	717.0	126.0	0.0	126.0	843.0
	<i>Summer Total</i>	<u>894.0</u>	<u>837.0</u>	<u>1,731.0</u>	<u>129.0</u>	<u>3.0</u>	<u>132.0</u>	<u>1,863.0</u>
	TOTAL	5,787.0	3,792.0	9,579.0	588.0	43.5	631.5	10,210.5
2004-05	Fall	2,262.0	1,020.0	3,282.0	295.5	23.5	319.0	3,601.0
	Spring	2,109.0	1,383.0	3,492.0	306.0	21.0	327.0	3,819.0
	Summer	993.0	627.0	1,620.0	144.0	10.0	154.0	1,774.0
	TOTAL	5,364.0	3,030.0	8,394.0	745.5	54.5	800.0	9,194.0
2005-06	Fall	1,992.0	1,065.0	3,057.0	295.5	21.0	316.5	3,373.5
	Spring	0.0	0.0	0.0	0.0	0.0	0.0	0.0
	Summer	0.0	0.0	0.0	0.0	0.0	0.0	0.0
	TOTAL	1,992.0	1,065.0	3,057.0	295.5	21.0	316.5	3,373.5

Finance, Insurance, Real Estate and Law
Business Law (BLAW)

Year	Semester	UNDERGRADUATE			GRADUATE			TOTALS
		Lower Level	Upper Level	Total	Master's	Doctoral	Total	
2002-03	Fall	282.0	2,247.0	2,529.0	199.5	0.0	199.5	2,728.5
	Spring	153.0	2,100.0	2,253.0	169.5	0.0	169.5	2,422.5
	May-Mini	6.0	156.0	162.0	0.0	0.0	0.0	162.0
	Summer I	12.0	264.0	276.0	0.0	0.0	0.0	276.0
	Summer II	18.0	360.0	378.0	0.0	0.0	0.0	378.0
	<i>Summer Total</i>	<u>36.0</u>	<u>780.0</u>	<u>816.0</u>	<u>0.0</u>	<u>0.0</u>	<u>0.0</u>	<u>816.0</u>
	TOTAL	471.0	5,127.0	5,598.0	369.0	0.0	369.0	5,967.0
2003-04	Fall	255.0	1,998.0	2,253.0	201.0	3.0	204.0	2,457.0
	Spring	261.0	1,947.0	2,208.0	145.5	1.5	147.0	2,355.0
	May-Mini	6.0	123.0	129.0	0.0	0.0	0.0	129.0
	Summer I	12.0	219.0	231.0	3.0	0.0	3.0	234.0
	Summer II	15.0	303.0	318.0	0.0	0.0	0.0	318.0
	<i>Summer Total</i>	<u>33.0</u>	<u>645.0</u>	<u>678.0</u>	<u>3.0</u>	<u>0.0</u>	<u>3.0</u>	<u>681.0</u>
	TOTAL	549.0	4,590.0	5,139.0	349.5	4.5	354.0	5,493.0
2004-05	Fall	249.0	1,848.0	2,097.0	160.5	1.5	162.0	2,259.0
	Spring	237.0	1,818.0	2,055.0	124.5	3.0	127.5	2,182.5
	Summer	66.0	471.0	537.0	40.5	0.0	40.5	577.5
	TOTAL	552.0	4,137.0	4,689.0	325.5	4.5	330.0	5,019.0
2005-06	Fall	300.0	1,827.0	2,127.0	189.0	0.0	189.0	2,316.0
	Spring	0.0	0.0	0.0	0.0	0.0	0.0	0.0
	Summer	0.0	0.0	0.0	0.0	0.0	0.0	0.0
	TOTAL	300.0	1,827.0	2,127.0	189.0	0.0	189.0	2,316.0

Source: Official numbers based on 12th class day as reported to the Texas Higher Education Coordinating Board (R-696-35).

Exhibit C-3
Semester Credit Hours by Level¹, College/School and Department/Division
Fiscal Years 2002-2003 through 2005-2006²

COLLEGE OF BUSINESS ADMINISTRATION
Business Computer Information Systems
Finance, Insurance, Real Estate and Law (Cont.)
Finance (FINA)

Year	Semester	UNDERGRADUATE			GRADUATE			TOTALS	
		Lower Level	Upper Level	Total	Master's	Doctoral	Total		
2002-03	Fall	171.0	3,328.0	3,499.0	480.0	48.0	528.0	4,027.0	
	Spring	246.0	3,363.0	3,609.0	438.0	54.0	492.0	4,101.0	
	May-Mini	3.0	174.0	177.0	0.0	0.0	0.0	177.0	
	Summer I	3.0	981.0	984.0	306.0	30.0	336.0	1,320.0	
	Summer II	9.0	696.0	705.0	117.0	9.0	126.0	831.0	
	<i>Summer Total</i>		15.0	1,851.0	1,866.0	423.0	39.0	462.0	2,328.0
	TOTAL		432.0	8,542.0	8,974.0	1,341.0	141.0	1,482.0	10,456.0
2003-04	Fall	162.0	3,438.0	3,600.0	324.0	72.0	396.0	3,996.0	
	Spring	162.0	3,237.0	3,399.0	426.0	60.0	486.0	3,885.0	
	May-Mini	6.0	183.0	189.0	0.0	0.0	0.0	189.0	
	Summer I	6.0	894.0	900.0	135.0	24.0	159.0	1,059.0	
	Summer II	9.0	977.0	986.0	180.0	11.0	191.0	1,177.0	
	<i>Summer Total</i>		21.0	2,054.0	2,075.0	315.0	35.0	350.0	2,425.0
	TOTAL		345.0	8,729.0	9,074.0	1,065.0	167.0	1,232.0	10,306.0
2004-05	Fall	279.0	3,078.0	3,357.0	493.5	63.0	556.5	3,913.5	
	Spring	204.0	3,591.0	3,795.0	522.0	69.0	591.0	4,386.0	
	Summer	126.0	1,695.0	1,821.0	426.0	36.0	462.0	2,283.0	
	TOTAL	609.0	8,364.0	8,973.0	1,441.5	168.0	1,609.5	10,582.5	
2005-06	Fall	360.0	3,177.0	3,537.0	565.5	45.0	610.5	4,147.5	
	Spring	0.0	0.0	0.0	0.0	0.0	0.0	0.0	
	Summer	0.0	0.0	0.0	0.0	0.0	0.0	0.0	
	TOTAL	360.0	3,177.0	3,537.0	565.5	45.0	610.5	4,147.5	

Insurance (INSU)

Year	Semester	UNDERGRADUATE			GRADUATE			TOTALS
		Lower Level	Upper Level	Total	Master's	Doctoral	Total	
2002-03	Fall	321.0	225.0	546.0	30.0	0.0	30.0	576.0
	Spring	384.0	420.0	804.0	69.0	0.0	69.0	873.0
	May-Mini	60.0	0.0	60.0	0.0	0.0	0.0	60.0
	Summer I	96.0	3.0	99.0	0.0	0.0	0.0	99.0
	Summer II	0.0	9.0	9.0	0.0	0.0	0.0	9.0
	<i>Summer Total</i>		156.0	12.0	168.0	0.0	0.0	168.0
	TOTAL		861.0	657.0	1,518.0	99.0	0.0	99.0
2003-04	Fall	363.0	237.0	600.0	12.0	0.0	12.0	612.0
	Spring	471.0	438.0	909.0	39.0	0.0	39.0	948.0
	May-Mini	75.0	0.0	75.0	0.0	0.0	0.0	75.0
	Summer I	105.0	0.0	105.0	0.0	0.0	0.0	105.0
	Summer II	39.0	6.0	45.0	0.0	0.0	0.0	45.0
	<i>Summer Total</i>		219.0	6.0	225.0	0.0	0.0	225.0
	TOTAL		1,053.0	681.0	1,734.0	51.0	0.0	51.0
2004-05	Fall	480.0	334.0	814.0	33.0	0.0	33.0	847.0
	Spring	402.0	384.0	786.0	33.0	0.0	33.0	819.0
	Summer	177.0	14.0	191.0	0.0	0.0	0.0	191.0
	TOTAL	1,059.0	732.0	1,791.0	66.0	0.0	66.0	1,857.0
2005-06	Fall	468.0	336.0	804.0	21.0	0.0	21.0	825.0
	Spring	0.0	0.0	0.0	0.0	0.0	0.0	0.0
	Summer	0.0	0.0	0.0	0.0	0.0	0.0	0.0
	TOTAL	468.0	336.0	804.0	21.0	0.0	21.0	825.0

Source: Official numbers based on 12th class day as reported to the Texas Higher Education Coordinating Board (R-696-35).

Exhibit C-3
Semester Credit Hours by Level¹, College/School and Department/Division
Fiscal Years 2002-2003 through 2005-2006²

COLLEGE OF BUSINESS ADMINISTRATION
Business Computer Information Systems
Finance, Insurance, Real Estate and Law (Cont.)
Real Estate (REAL)

Year	Semester	UNDERGRADUATE			GRADUATE			TOTALS
		Lower Level	Upper Level	Total	Master's	Doctoral	Total	
2002-03	Fall	570.0	336.0	906.0	42.0	0.0	42.0	948.0
	Spring	510.0	526.0	1,036.0	30.0	0.0	30.0	1,066.0
	May-Mini	48.0	0.0	48.0	0.0	0.0	0.0	48.0
	Summer I	0.0	9.0	9.0	3.0	0.0	3.0	12.0
	Summer II	0.0	6.0	6.0	75.0	0.0	75.0	81.0
	<i>Summer Total</i>	48.0	15.0	63.0	78.0	0.0	78.0	141.0
	TOTAL		1,128.0	877.0	2,005.0	150.0	0.0	150.0
2003-04	Fall	582.0	540.0	1,122.0	84.0	0.0	84.0	1,206.0
	Spring	621.0	651.0	1,272.0	42.0	0.0	42.0	1,314.0
	May-Mini	78.0	0.0	78.0	0.0	0.0	0.0	78.0
	Summer I	0.0	6.0	6.0	3.0	0.0	3.0	9.0
	Summer II	0.0	39.0	39.0	84.0	0.0	84.0	123.0
	<i>Summer Total</i>	78.0	45.0	123.0	87.0	0.0	87.0	210.0
	TOTAL		1,281.0	1,236.0	2,517.0	213.0	0.0	213.0
2004-05	Fall	741.0	597.0	1,338.0	30.0	0.0	30.0	1,368.0
	Spring	669.0	645.0	1,314.0	39.0	0.0	39.0	1,353.0
	Summer	75.0	18.0	93.0	85.0	0.0	85.0	178.0
	TOTAL	1,485.0	1,260.0	2,745.0	154.0	0.0	154.0	2,899.0
2005-06	Fall	753.0	684.0	1,437.0	79.0	0.0	79.0	1,516.0
	Spring	0.0	0.0	0.0	0.0	0.0	0.0	0.0
	Summer	0.0	0.0	0.0	0.0	0.0	0.0	0.0
	TOTAL	753.0	684.0	1,437.0	79.0	0.0	79.0	1,516.0

Management (MGMT)

Year	Semester	UNDERGRADUATE			GRADUATE			TOTALS
		Lower Level	Upper Level	Total	Master's	Doctoral	Total	
2002-03	Fall	309.0	7,527.0	7,836.0	729.0	36.0	765.0	8,601.0
	Spring	309.0	7,191.0	7,500.0	700.5	37.0	737.5	8,237.5
	May-Mini	24.0	933.0	957.0	60.0	3.0	63.0	1,020.0
	Summer I	30.0	1,752.0	1,782.0	216.0	33.0	249.0	2,031.0
	Summer II	33.0	1,806.0	1,839.0	90.0	6.0	96.0	1,935.0
	<i>Summer Total</i>	87.0	4,491.0	4,578.0	366.0	42.0	408.0	4,986.0
	TOTAL		705.0	19,209.0	19,914.0	1,795.5	115.0	1,910.5
2003-04	Fall	315.0	7,596.0	7,911.0	727.5	73.0	800.5	8,711.5
	Spring	309.0	7,671.0	7,980.0	853.5	49.0	902.5	8,882.5
	May-Mini	6.0	582.0	588.0	51.0	0.0	51.0	639.0
	Summer I	21.0	1,689.0	1,710.0	238.5	27.0	265.5	1,975.5
	Summer II	30.0	1,734.0	1,764.0	114.0	21.0	135.0	1,899.0
	<i>Summer Total</i>	57.0	4,005.0	4,062.0	403.5	48.0	451.5	4,513.5
	TOTAL		681.0	19,272.0	19,953.0	1,984.5	170.0	2,154.5
2004-05	Fall	432.0	7,167.0	7,599.0	579.0	78.0	657.0	8,256.0
	Spring	525.0	7,776.0	8,301.0	652.5	54.0	706.5	9,007.5
	Summer	189.0	3,981.0	4,170.0	312.0	34.0	346.0	4,516.0
	TOTAL	1,146.0	18,924.0	20,070.0	1,543.5	166.0	1,709.5	21,779.5
2005-06	Fall	717.0	7,326.0	8,043.0	693.0	65.0	758.0	8,801.0
	Spring	0.0	0.0	0.0	0.0	0.0	0.0	0.0
	Summer	0.0	0.0	0.0	0.0	0.0	0.0	0.0
	TOTAL	717.0	7,326.0	8,043.0	693.0	65.0	758.0	8,801.0

Source: Official numbers based on 12th class day as reported to the Texas Higher Education Coordinating Board (R-696-35).

Exhibit C-3
Semester Credit Hours by Level¹, College/School and Department/Division
Fiscal Years 2002-2003 through 2005-2006²

COLLEGE OF BUSINESS ADMINISTRATION
Marketing (MKTG)

Year	Semester	UNDERGRADUATE			GRADUATE			TOTALS	
		Lower Level	Upper Level	Total	Master's	Doctoral	Total		
2002-03	Fall	784.0	7,354.0	8,138.0	603.0	12.0	615.0	8,753.0	
	Spring	702.0	8,423.0	9,125.0	552.0	13.5	565.5	9,690.5	
	May-Mini	21.0	456.0	477.0	27.0	0.0	27.0	504.0	
	Summer I	87.0	1,454.0	1,541.0	24.0	1.0	25.0	1,566.0	
	Summer II	18.0	1,375.0	1,393.0	9.0	17.0	26.0	1,419.0	
	<i>Summer Total</i>		126.0	3,285.0	3,411.0	60.0	18.0	78.0	3,489.0
	TOTAL		1,612.0	19,062.0	20,674.0	1,215.0	43.5	1,258.5	21,932.5
2003-04	Fall	945.0	8,164.0	9,109.0	654.0	43.5	697.5	9,806.5	
	Spring	765.0	8,002.0	8,767.0	490.5	45.0	535.5	9,302.5	
	May-Mini	0.0	495.0	495.0	3.0	0.0	3.0	498.0	
	Summer I	138.0	1,666.0	1,804.0	153.0	6.0	159.0	1,963.0	
	Summer II	126.0	1,472.0	1,598.0	27.0	12.0	39.0	1,637.0	
	<i>Summer Total</i>		264.0	3,633.0	3,897.0	183.0	18.0	201.0	4,098.0
	TOTAL		1,974.0	19,799.0	21,773.0	1,327.5	106.5	1,434.0	23,207.0
2004-05	Fall	957.0	7,617.0	8,574.0	490.5	63.0	553.5	9,127.5	
	Spring	429.0	363.0	792.0	180.0	3.0	183.0	975.0	
	Summer	0.0	0.0	0.0	0.0	0.0	0.0	0.0	
	TOTAL	1,386.0	7,980.0	9,366.0	670.5	66.0	736.5	10,102.5	
2005-06	Fall	1,114.0	6,328.0	7,442.0	438.5	72.0	510.5	7,952.5	
	Spring	0.0	0.0	0.0	0.0	0.0	0.0	0.0	
	Summer	0.0	0.0	0.0	0.0	0.0	0.0	0.0	
	TOTAL	1,114.0	6,328.0	7,442.0	438.5	72.0	510.5	7,952.5	

Logistics (LSCM)

Year	Semester	UNDERGRADUATE			GRADUATE			TOTALS
		Lower Level	Upper Level	Total	Master's	Doctoral	Total	
2002-03	Fall	0.0	0.0	0.0	0.0	0.0	0.0	0.0
	Spring	0.0	0.0	0.0	0.0	0.0	0.0	0.0
	May-Mini	0.0	0.0	0.0	0.0	0.0	0.0	0.0
	Summer I	0.0	0.0	0.0	0.0	0.0	0.0	0.0
	Summer II	0.0	0.0	0.0	0.0	0.0	0.0	0.0
	<i>Summer Total</i>		0.0	0.0	0.0	0.0	0.0	0.0
	TOTAL		0.0	0.0	0.0	0.0	0.0	0.0
2003-04	Fall	0.0	0.0	0.0	0.0	0.0	0.0	0.0
	Spring	0.0	0.0	0.0	0.0	0.0	0.0	0.0
	May-Mini	0.0	0.0	0.0	0.0	0.0	0.0	0.0
	Summer I	0.0	0.0	0.0	0.0	0.0	0.0	0.0
	Summer II	0.0	0.0	0.0	0.0	0.0	0.0	0.0
	<i>Summer Total</i>		0.0	0.0	0.0	0.0	0.0	0.0
	TOTAL		0.0	0.0	0.0	0.0	0.0	0.0
2004-05	Fall	0.0	0.0	0.0	0.0	0.0	0.0	0.0
	Spring	570.0	7,109.0	7,679.0	196.5	40.0	236.5	7,915.5
	Summer	99.0	2,774.0	2,873.0	165.0	39.0	204.0	3,077.0
	TOTAL	669.0	9,883.0	10,552.0	361.5	79.0	440.5	10,992.5
2005-06	Fall	15.0	417.0	432.0	24.0	0.0	24.0	456.0
	Spring	0.0	0.0	0.0	0.0	0.0	0.0	0.0
	Summer	0.0	0.0	0.0	0.0	0.0	0.0	0.0
	TOTAL	15.0	417.0	432.0	24.0	0.0	24.0	456.0

Source: Official numbers based on 12th class day as reported to the Texas Higher Education Coordinating Board (R-696-35).

Exhibit C-3
Semester Credit Hours by Level¹, College/School and Department/Division
Fiscal Years 2002-2003 through 2005-2006²

COLLEGE OF EDUCATION

College Total		<u>UNDERGRADUATE</u>			<u>GRADUATE</u>			<u>TOTALS</u>
Year	Semester	Lower Level	Upper Level	Total	Master's	Doctoral	Total	
2002-03	Fall	11,083.0	13,126.0	24,209.0	11,316.0	2,336.0	13,652.0	37,861.0
	Spring	10,996.0	14,552.0	25,548.0	11,823.0	2,411.0	14,234.0	39,782.0
	May-Mini	468.0	921.0	1,389.0	202.0	132.0	334.0	1,723.0
	Summer I	801.0	3,353.0	4,154.0	7,455.0	1,038.0	8,493.0	12,647.0
	Summer II	1,260.0	2,734.0	3,994.0	2,006.0	508.0	2,514.0	6,508.0
	<i>Summer Total</i>	<u>2,529.0</u>	<u>7,008.0</u>	<u>9,537.0</u>	<u>9,663.0</u>	<u>1,678.0</u>	<u>11,341.0</u>	<u>20,878.0</u>
	TOTAL		<u>24,608.0</u>	<u>34,686.0</u>	<u>59,294.0</u>	<u>32,802.0</u>	<u>6,425.0</u>	<u>39,227.0</u>
2003-04	Fall	11,641.0	15,692.0	27,333.0	10,286.0	2,403.0	12,689.0	40,022.0
	Spring	11,305.0	16,708.0	28,013.0	9,764.0	2,453.0	12,217.0	40,230.0
	May-Mini	405.0	1,015.0	1,420.0	345.0	87.0	432.0	1,852.0
	Summer I	853.0	3,839.0	4,692.0	5,846.0	1,054.0	6,900.0	11,592.0
	Summer II	973.0	3,090.0	4,063.0	2,016.0	570.0	2,586.0	6,649.0
	<i>Summer Total</i>	<u>2,231.0</u>	<u>7,944.0</u>	<u>10,175.0</u>	<u>8,207.0</u>	<u>1,711.0</u>	<u>9,918.0</u>	<u>20,093.0</u>
	TOTAL		<u>25,177.0</u>	<u>40,344.0</u>	<u>65,521.0</u>	<u>28,257.0</u>	<u>6,567.0</u>	<u>34,824.0</u>
2004-05	Fall	12,262.0	16,766.0	29,028.0	9,412.0	2,476.0	11,888.0	40,916.0
	Spring	10,981.0	18,169.0	29,150.0	8,190.0	2,414.0	10,604.0	39,754.0
	Summer	<u>2,283.0</u>	<u>7,403.0</u>	<u>9,686.0</u>	<u>7,549.0</u>	<u>1,776.0</u>	<u>9,325.0</u>	<u>19,011.0</u>
	TOTAL		<u>25,526.0</u>	<u>42,338.0</u>	<u>67,864.0</u>	<u>25,151.0</u>	<u>6,666.0</u>	<u>31,817.0</u>
2005-06	Fall	12,742.0	19,020.0	31,762.0	8,405.0	2,400.0	10,805.0	42,567.0
	Spring	0.0	0.0	0.0	0.0	0.0	0.0	0.0
	Summer	<u>0.0</u>	<u>0.0</u>	<u>0.0</u>	<u>0.0</u>	<u>0.0</u>	<u>0.0</u>	<u>0.0</u>
	TOTAL		<u>12,742.0</u>	<u>19,020.0</u>	<u>31,762.0</u>	<u>8,405.0</u>	<u>2,400.0</u>	<u>10,805.0</u>

Education Support Courses (EDUC)

		<u>UNDERGRADUATE</u>			<u>GRADUATE</u>			<u>TOTALS</u>
Year	Semester	Lower Level	Upper Level	Total	Master's	Doctoral	Total	
2002-03	Fall	156.0	0.0	156.0	12.0	0.0	12.0	168.0
	Spring	75.0	0.0	75.0	6.0	0.0	6.0	81.0
	May-Mini	0.0	0.0	0.0	0.0	0.0	0.0	0.0
	Summer I	0.0	0.0	0.0	9.0	0.0	9.0	9.0
	Summer II	0.0	0.0	0.0	0.0	0.0	0.0	0.0
	<i>Summer Total</i>	<u>0.0</u>	<u>0.0</u>	<u>0.0</u>	<u>9.0</u>	<u>0.0</u>	<u>9.0</u>	<u>9.0</u>
	TOTAL		<u>231.0</u>	<u>0.0</u>	<u>231.0</u>	<u>27.0</u>	<u>0.0</u>	<u>27.0</u>
2003-04	Fall	0.0	0.0	0.0	117.0	0.0	117.0	117.0
	Spring	0.0	0.0	0.0	30.0	0.0	30.0	30.0
	May-Mini	0.0	0.0	0.0	0.0	0.0	0.0	0.0
	Summer I	0.0	0.0	0.0	18.0	0.0	18.0	18.0
	Summer II	0.0	0.0	0.0	0.0	0.0	0.0	0.0
	<i>Summer Total</i>	<u>0.0</u>	<u>0.0</u>	<u>0.0</u>	<u>18.0</u>	<u>0.0</u>	<u>18.0</u>	<u>18.0</u>
	TOTAL		<u>0.0</u>	<u>0.0</u>	<u>0.0</u>	<u>165.0</u>	<u>0.0</u>	<u>165.0</u>
2004-05	Fall	0.0	0.0	0.0	84.0	0.0	84.0	84.0
	Spring	0.0	0.0	0.0	15.0	0.0	15.0	15.0
	Summer	<u>0.0</u>	<u>0.0</u>	<u>0.0</u>	<u>3.0</u>	<u>0.0</u>	<u>3.0</u>	<u>3.0</u>
	TOTAL		<u>0.0</u>	<u>0.0</u>	<u>0.0</u>	<u>102.0</u>	<u>0.0</u>	<u>102.0</u>
2005-06	Fall	0.0	0.0	0.0	0.0	0.0	0.0	0.0
	Spring	0.0	0.0	0.0	0.0	0.0	0.0	0.0
	Summer	<u>0.0</u>	<u>0.0</u>	<u>0.0</u>	<u>0.0</u>	<u>0.0</u>	<u>0.0</u>	<u>0.0</u>
	TOTAL		<u>0.0</u>	<u>0.0</u>	<u>0.0</u>	<u>0.0</u>	<u>0.0</u>	<u>0.0</u>

Source: Official numbers based on 12th class day as reported to the Texas Higher Education Coordinating Board (R-696-35).

Exhibit C-3
Semester Credit Hours by Level¹, College/School and Department/Division
Fiscal Years 2002-2003 through 2005-2006²

COLLEGE OF EDUCATION

Counseling, Development and Higher Education

Development, Family Studies & Early Childhood (DFEC) *Note: DFEC Code added Fall 2001.*

Year	Semester	UNDERGRADUATE			GRADUATE			TOTALS
		Lower Level	Upper Level	Total	Master's	Doctoral	Total	
2002-03	Fall	2,370.0	2,272.0	4,642.0	416.0	98.0	514.0	5,156.0
	Spring	2,293.0	2,874.0	5,167.0	445.0	91.0	536.0	5,703.0
	May-Mini	30.0	392.0	422.0	4.0	0.0	4.0	426.0
	Summer I	6.0	578.0	584.0	234.0	41.0	275.0	859.0
	Summer II	315.0	771.0	1,086.0	74.0	21.0	95.0	1,181.0
	<i>Summer Total</i>	<i>351.0</i>	<i>1,741.0</i>	<i>2,092.0</i>	<i>312.0</i>	<i>62.0</i>	<i>374.0</i>	<i>2,466.0</i>
	TOTAL	5,014.0	6,887.0	11,901.0	1,173.0	251.0	1,424.0	13,325.0
2003-04	Fall	2,493.0	2,646.0	5,139.0	407.0	96.0	503.0	5,642.0
	Spring	2,316.0	3,295.0	5,611.0	534.0	119.0	653.0	6,264.0
	May-Mini	42.0	408.0	450.0	0.0	3.0	3.0	453.0
	Summer I	204.0	867.0	1,071.0	226.0	45.0	271.0	1,342.0
	Summer II	222.0	852.0	1,074.0	99.0	24.0	123.0	1,197.0
	<i>Summer Total</i>	<i>468.0</i>	<i>2,127.0</i>	<i>2,595.0</i>	<i>325.0</i>	<i>72.0</i>	<i>397.0</i>	<i>2,992.0</i>
	TOTAL	5,277.0	8,068.0	13,345.0	1,266.0	287.0	1,553.0	14,898.0
2004-05	Fall	2,876.0	3,229.0	6,105.0	334.0	133.0	467.0	6,572.0
	Spring	2,637.0	3,400.0	6,037.0	462.0	125.0	587.0	6,624.0
	Summer	445.0	2,209.0	2,654.0	318.0	75.0	393.0	3,047.0
	TOTAL	5,958.0	8,838.0	14,796.0	1,114.0	333.0	1,447.0	16,243.0
2005-06	Fall	2,840.0	3,226.0	6,066.0	466.0	122.0	588.0	6,654.0
	Spring	0.0	0.0	0.0	0.0	0.0	0.0	0.0
	Summer	0.0	0.0	0.0	0.0	0.0	0.0	0.0
	TOTAL	2,840.0	3,226.0	6,066.0	466.0	122.0	588.0	6,654.0

Counselor Education (EDSS)/(COUN)

Year	Semester	UNDERGRADUATE			GRADUATE			TOTALS
		Lower Level	Upper Level	Total	Master's	Doctoral	Total	
2002-03	Fall	51.0	180.0	231.0	1,452.0	296.0	1,748.0	1,979.0
	Spring	24.0	108.0	132.0	1,437.0	296.0	1,733.0	1,865.0
	May-Mini	0.0	0.0	0.0	0.0	0.0	0.0	0.0
	Summer I	0.0	3.0	3.0	915.0	100.0	1,015.0	1,018.0
	Summer II	0.0	0.0	0.0	645.0	111.0	756.0	756.0
	<i>Summer Total</i>	<i>0.0</i>	<i>3.0</i>	<i>3.0</i>	<i>1,560.0</i>	<i>211.0</i>	<i>1,771.0</i>	<i>1,774.0</i>
	TOTAL	75.0	291.0	366.0	4,449.0	803.0	5,252.0	5,618.0
2003-04	Fall	81.0	375.0	456.0	1,716.0	312.0	2,028.0	2,484.0
	Spring	24.0	309.0	333.0	1,680.0	254.0	1,934.0	2,267.0
	May-Mini	0.0	0.0	0.0	0.0	0.0	0.0	0.0
	Summer I	0.0	5.0	5.0	943.0	117.0	1,060.0	1,065.0
	Summer II	0.0	0.0	0.0	759.0	80.0	839.0	839.0
	<i>Summer Total</i>	<i>0.0</i>	<i>5.0</i>	<i>5.0</i>	<i>1,702.0</i>	<i>197.0</i>	<i>1,899.0</i>	<i>1,904.0</i>
	TOTAL	105.0	689.0	794.0	5,098.0	763.0	5,861.0	6,655.0
2004-05	Fall	171.0	330.0	501.0	1,722.0	252.0	1,974.0	2,475.0
	Spring	36.0	330.0	366.0	1,686.0	214.0	1,900.0	2,266.0
	Summer	0.0	3.0	3.0	1,525.0	203.0	1,728.0	1,731.0
	TOTAL	207.0	663.0	870.0	4,933.0	669.0	5,602.0	6,472.0
2005-06	Fall	201.0	369.0	570.0	1,805.0	294.0	2,099.0	2,669.0
	Spring	0.0	0.0	0.0	0.0	0.0	0.0	0.0
	Summer	0.0	0.0	0.0	0.0	0.0	0.0	0.0
	TOTAL	201.0	369.0	570.0	1,805.0	294.0	2,099.0	2,669.0

Source: Official numbers based on 12th class day as reported to the Texas Higher Education Coordinating Board (R-696-35).

Exhibit C-3
Semester Credit Hours by Level¹, College/School and Department/Division
Fiscal Years 2002-2003 through 2005-2006²

COLLEGE OF EDUCATION

Counseling, Development and Higher Education (Cont.)

Higher Education (EDHE)

Year	Semester	UNDERGRADUATE			GRADUATE			TOTALS
		Lower Level	Upper Level	Total	Master's	Doctoral	Total	
2002-03	Fall	0.0	0.0	0.0	107.0	397.0	504.0	504.0
	Spring	0.0	0.0	0.0	195.0	484.0	679.0	679.0
	May-Mini	0.0	0.0	0.0	0.0	0.0	0.0	0.0
	Summer I	0.0	0.0	0.0	105.0	249.0	354.0	354.0
	Summer II	0.0	0.0	0.0	72.0	93.0	165.0	165.0
	<i>Summer Total</i>	0.0	0.0	0.0	177.0	342.0	519.0	519.0
	TOTAL	0.0	0.0	0.0	479.0	1,223.0	1,702.0	1,702.0
2003-04	Fall	0.0	0.0	0.0	258.0	482.0	740.0	740.0
	Spring	0.0	0.0	0.0	285.0	478.0	763.0	763.0
	May-Mini	0.0	0.0	0.0	0.0	0.0	0.0	0.0
	Summer I	0.0	0.0	0.0	132.0	219.0	351.0	351.0
	Summer II	0.0	0.0	0.0	90.0	84.0	174.0	174.0
	<i>Summer Total</i>	0.0	0.0	0.0	222.0	303.0	525.0	525.0
	TOTAL	0.0	0.0	0.0	765.0	1,263.0	2,028.0	2,028.0
2004-05	Fall	0.0	0.0	0.0	207.0	482.0	689.0	689.0
	Spring	0.0	0.0	0.0	264.0	455.0	719.0	719.0
	Summer	0.0	0.0	0.0	211.0	345.0	556.0	556.0
	TOTAL	0.0	0.0	0.0	682.0	1,282.0	1,964.0	1,964.0
2005-06	Fall	0.0	0.0	0.0	249.0	491.0	740.0	740.0
	Spring	0.0	0.0	0.0	0.0	0.0	0.0	0.0
	Summer	0.0	0.0	0.0	0.0	0.0	0.0	0.0
	TOTAL	0.0	0.0	0.0	249.0	491.0	740.0	740.0

Kinesiology, Health Promotion and Recreation

Traffic Safety (DRED)

Year	Semester	UNDERGRADUATE			GRADUATE			TOTALS
		Lower Level	Upper Level	Total	Master's	Doctoral	Total	
2002-03	Fall	24.0	132.0	156.0	3.0	0.0	3.0	159.0
	Spring	33.0	207.0	240.0	0.0	0.0	0.0	240.0
	May-Mini	0.0	0.0	0.0	0.0	0.0	0.0	0.0
	Summer I	12.0	129.0	141.0	0.0	0.0	0.0	141.0
	Summer II	3.0	90.0	93.0	0.0	0.0	0.0	93.0
	<i>Summer Total</i>	15.0	219.0	234.0	0.0	0.0	0.0	234.0
	TOTAL	72.0	558.0	630.0	3.0	0.0	3.0	633.0
2003-04	Fall	0.0	0.0	0.0	0.0	0.0	0.0	0.0
	Spring	0.0	0.0	0.0	0.0	0.0	0.0	0.0
	May-Mini	0.0	0.0	0.0	0.0	0.0	0.0	0.0
	Summer I	0.0	0.0	0.0	0.0	0.0	0.0	0.0
	Summer II	0.0	0.0	0.0	0.0	0.0	0.0	0.0
	<i>Summer Total</i>	0.0	0.0	0.0	0.0	0.0	0.0	0.0
	TOTAL	0.0	0.0	0.0	0.0	0.0	0.0	0.0
2004-05	Fall	0.0	0.0	0.0	0.0	0.0	0.0	0.0
	Spring	0.0	0.0	0.0	0.0	0.0	0.0	0.0
	Summer	0.0	0.0	0.0	0.0	0.0	0.0	0.0
	TOTAL	0.0	0.0	0.0	0.0	0.0	0.0	0.0
2005-06	Fall	0.0	0.0	0.0	0.0	0.0	0.0	0.0
	Spring	0.0	0.0	0.0	0.0	0.0	0.0	0.0
	Summer	0.0	0.0	0.0	0.0	0.0	0.0	0.0
	TOTAL	0.0	0.0	0.0	0.0	0.0	0.0	0.0

Source: Official numbers based on 12th class day as reported to the Texas Higher Education Coordinating Board (R-696-35).

Exhibit C-3
Semester Credit Hours by Level¹, College/School and Department/Division
Fiscal Years 2002-2003 through 2005-2006²

COLLEGE OF EDUCATION

Kinesiology, Health Promotion and Recreation (Cont.)

Health Promotion (HLTH)

Year	Semester	UNDERGRADUATE			GRADUATE			TOTALS
		Lower Level	Upper Level	Total	Master's	Doctoral	Total	
2002-03	Fall	1,986.0	693.0	2,679.0	63.0	0.0	63.0	2,742.0
	Spring	2,028.0	915.0	2,943.0	63.0	0.0	63.0	3,006.0
	May-Mini	291.0	99.0	390.0	0.0	0.0	0.0	390.0
	Summer I	6.0	192.0	198.0	18.0	0.0	18.0	216.0
	Summer II	156.0	225.0	381.0	33.0	0.0	33.0	414.0
	<i>Summer Total</i>	<u>453.0</u>	<u>516.0</u>	<u>969.0</u>	<u>51.0</u>	<u>0.0</u>	<u>51.0</u>	<u>1,020.0</u>
	TOTAL	4,467.0	2,124.0	6,591.0	177.0	0.0	177.0	6,768.0
2003-04	Fall	2,280.0	690.0	2,970.0	55.0	0.0	55.0	3,025.0
	Spring	2,235.0	912.0	3,147.0	66.0	0.0	66.0	3,213.0
	May-Mini	243.0	84.0	327.0	0.0	0.0	0.0	327.0
	Summer I	6.0	216.0	222.0	0.0	0.0	0.0	222.0
	Summer II	3.0	207.0	210.0	6.0	0.0	6.0	216.0
	<i>Summer Total</i>	<u>252.0</u>	<u>507.0</u>	<u>759.0</u>	<u>6.0</u>	<u>0.0</u>	<u>6.0</u>	<u>765.0</u>
	TOTAL	4,767.0	2,109.0	6,876.0	127.0	0.0	127.0	7,003.0
2004-05	Fall	2,169.0	760.0	2,929.0	79.0	0.0	79.0	3,008.0
	Spring	2,136.0	962.0	3,098.0	47.0	0.0	47.0	3,145.0
	Summer	345.0	438.0	783.0	9.0	0.0	9.0	792.0
	TOTAL	4,650.0	2,160.0	6,810.0	135.0	0.0	135.0	6,945.0
2005-06	Fall	2,376.0	861.0	3,237.0	6.0	0.0	6.0	3,243.0
	Spring	0.0	0.0	0.0	0.0	0.0	0.0	0.0
	Summer	0.0	0.0	0.0	0.0	0.0	0.0	0.0
	TOTAL	2,376.0	861.0	3,237.0	6.0	0.0	6.0	3,243.0

Kinesiology (KINE)

Year	Semester	UNDERGRADUATE			GRADUATE			TOTALS
		Lower Level	Upper Level	Total	Master's	Doctoral	Total	
2002-03	Fall	1,548.0	2,566.0	4,114.0	432.0	0.0	432.0	4,546.0
	Spring	1,846.0	2,246.0	4,092.0	330.0	0.0	330.0	4,422.0
	May-Mini	12.0	322.0	334.0	0.0	0.0	0.0	334.0
	Summer I	221.0	595.0	816.0	120.0	0.0	120.0	936.0
	Summer II	102.0	15.0	117.0	91.0	0.0	91.0	208.0
	<i>Summer Total</i>	<u>335.0</u>	<u>932.0</u>	<u>1,267.0</u>	<u>211.0</u>	<u>0.0</u>	<u>211.0</u>	<u>1,478.0</u>
	TOTAL	3,729.0	5,744.0	9,473.0	973.0	0.0	973.0	10,446.0
2003-04	Fall	1,905.0	2,728.0	4,633.0	369.0	0.0	369.0	5,002.0
	Spring	2,043.0	2,520.0	4,563.0	402.0	0.0	402.0	4,965.0
	May-Mini	9.0	285.0	294.0	0.0	0.0	0.0	294.0
	Summer I	150.0	590.0	740.0	76.0	0.0	76.0	816.0
	Summer II	198.0	255.0	453.0	59.0	0.0	59.0	512.0
	<i>Summer Total</i>	<u>357.0</u>	<u>1,130.0</u>	<u>1,487.0</u>	<u>135.0</u>	<u>0.0</u>	<u>135.0</u>	<u>1,622.0</u>
	TOTAL	4,305.0	6,378.0	10,683.0	906.0	0.0	906.0	11,589.0
2004-05	Fall	1,896.0	2,360.0	4,256.0	331.0	0.0	331.0	4,587.0
	Spring	1,719.0	2,727.0	4,446.0	323.0	0.0	323.0	4,769.0
	Summer	387.0	955.0	1,342.0	133.0	0.0	133.0	1,475.0
	TOTAL	4,002.0	6,042.0	10,044.0	787.0	0.0	787.0	10,831.0
2005-06	Fall	1,689.0	2,595.0	4,284.0	303.0	0.0	303.0	4,587.0
	Spring	0.0	0.0	0.0	0.0	0.0	0.0	0.0
	Summer	0.0	0.0	0.0	0.0	0.0	0.0	0.0
	TOTAL	1,689.0	2,595.0	4,284.0	303.0	0.0	303.0	4,587.0

Source: Official numbers based on 12th class day as reported to the Texas Higher Education Coordinating Board (R-696-35).

Exhibit C-3
Semester Credit Hours by Level¹, College/School and Department/Division
Fiscal Years 2002-2003 through 2005-2006²

COLLEGE OF EDUCATION

Kinesiology, Health Promotion and Recreation (Cont.)

Physical Education (PHED)

Year	Semester	UNDERGRADUATE			GRADUATE			TOTALS
		Lower Level	Upper Level	Total	Master's	Doctoral	Total	
2002-03	Fall	3,643.0	0.0	3,643.0	0.0	0.0	0.0	3,643.0
	Spring	3,020.0	0.0	3,020.0	0.0	0.0	0.0	3,020.0
	May-Mini	132.0	0.0	132.0	0.0	0.0	0.0	132.0
	Summer I	385.0	0.0	385.0	0.0	0.0	0.0	385.0
	Summer II	633.0	0.0	633.0	0.0	0.0	0.0	633.0
	<i>Summer Total</i>	<u>1,150.0</u>	<u>0.0</u>	<u>1,150.0</u>	<u>0.0</u>	<u>0.0</u>	<u>0.0</u>	<u>1,150.0</u>
	TOTAL	7,813.0	0.0	7,813.0	0.0	0.0	0.0	7,813.0
2003-04	Fall	3,370.0	0.0	3,370.0	0.0	0.0	0.0	3,370.0
	Spring	2,851.0	0.0	2,851.0	0.0	0.0	0.0	2,851.0
	May-Mini	105.0	0.0	105.0	0.0	0.0	0.0	105.0
	Summer I	342.0	0.0	342.0	0.0	0.0	0.0	342.0
	Summer II	455.0	0.0	455.0	0.0	0.0	0.0	455.0
	<i>Summer Total</i>	<u>902.0</u>	<u>0.0</u>	<u>902.0</u>	<u>0.0</u>	<u>0.0</u>	<u>0.0</u>	<u>902.0</u>
	TOTAL	7,123.0	0.0	7,123.0	0.0	0.0	0.0	7,123.0
2004-05	Fall	3,395.0	0.0	3,395.0	0.0	0.0	0.0	3,395.0
	Spring	2,563.0	0.0	2,563.0	0.0	0.0	0.0	2,563.0
	Summer	<u>785.0</u>	<u>0.0</u>	<u>785.0</u>	<u>0.0</u>	<u>0.0</u>	<u>0.0</u>	<u>785.0</u>
	TOTAL	6,743.0	0.0	6,743.0	0.0	0.0	0.0	6,743.0
2005-06	Fall	3,662.0	0.0	3,662.0	0.0	0.0	0.0	3,662.0
	Spring	0.0	0.0	0.0	0.0	0.0	0.0	0.0
	Summer	<u>0.0</u>	<u>0.0</u>	<u>0.0</u>	<u>0.0</u>	<u>0.0</u>	<u>0.0</u>	<u>0.0</u>
	TOTAL	3,662.0	0.0	3,662.0	0.0	0.0	0.0	3,662.0

Recreation (RECR)

Year	Semester	UNDERGRADUATE			GRADUATE			TOTALS
		Lower Level	Upper Level	Total	Master's	Doctoral	Total	
2002-03	Fall	366.0	513.0	879.0	106.0	0.0	106.0	985.0
	Spring	372.0	495.0	867.0	132.0	0.0	132.0	999.0
	May-Mini	0.0	0.0	0.0	0.0	0.0	0.0	0.0
	Summer I	42.0	44.0	86.0	18.0	0.0	18.0	104.0
	Summer II	0.0	40.0	40.0	6.0	0.0	6.0	46.0
	<i>Summer Total</i>	<u>42.0</u>	<u>84.0</u>	<u>126.0</u>	<u>24.0</u>	<u>0.0</u>	<u>24.0</u>	<u>150.0</u>
	TOTAL	780.0	1,092.0	1,872.0	262.0	0.0	262.0	2,134.0
2003-04	Fall	309.0	588.0	897.0	175.0	0.0	175.0	1,072.0
	Spring	447.0	405.0	852.0	183.0	0.0	183.0	1,035.0
	May-Mini	0.0	4.0	4.0	0.0	0.0	0.0	4.0
	Summer I	0.0	93.0	93.0	16.0	0.0	16.0	109.0
	Summer II	0.0	96.0	96.0	42.0	0.0	42.0	138.0
	<i>Summer Total</i>	<u>0.0</u>	<u>193.0</u>	<u>193.0</u>	<u>58.0</u>	<u>0.0</u>	<u>58.0</u>	<u>251.0</u>
	TOTAL	756.0	1,186.0	1,942.0	416.0	0.0	416.0	2,358.0
2004-05	Fall	357.0	588.0	945.0	233.0	0.0	233.0	1,178.0
	Spring	309.0	537.0	846.0	141.0	0.0	141.0	987.0
	Summer	<u>0.0</u>	<u>171.0</u>	<u>171.0</u>	<u>16.0</u>	<u>0.0</u>	<u>16.0</u>	<u>187.0</u>
	TOTAL	666.0	1,296.0	1,962.0	390.0	0.0	390.0	2,352.0
2005-06	Fall	405.0	507.0	912.0	204.0	0.0	204.0	1,116.0
	Spring	0.0	0.0	0.0	0.0	0.0	0.0	0.0
	Summer	<u>0.0</u>	<u>0.0</u>	<u>0.0</u>	<u>0.0</u>	<u>0.0</u>	<u>0.0</u>	<u>0.0</u>
	TOTAL	405.0	507.0	912.0	204.0	0.0	204.0	1,116.0

Source: Official numbers based on 12th class day as reported to the Texas Higher Education Coordinating Board (R-696-35).

Exhibit C-3
Semester Credit Hours by Level¹, College/School and Department/Division
Fiscal Years 2002-2003 through 2005-2006²

COLLEGE OF EDUCATION

Teacher Education and Administration

Bilingual Certification(EDBE)

Year	Semester	UNDERGRADUATE			GRADUATE			TOTALS
		Lower Level	Upper Level	Total	Master's	Doctoral	Total	
2002-03	Fall	0.0	0.0	0.0	0.0	0.0	0.0	0.0
	Spring	0.0	0.0	0.0	0.0	0.0	0.0	0.0
	May-Mini	0.0	0.0	0.0	0.0	0.0	0.0	0.0
	Summer I	0.0	0.0	0.0	0.0	0.0	0.0	0.0
	Summer II	0.0	0.0	0.0	0.0	0.0	0.0	0.0
	<i>Summer Total</i>	0.0	0.0	0.0	0.0	0.0	0.0	0.0
	TOTAL	0.0	0.0	0.0	0.0	0.0	0.0	0.0
2003-04	Fall	0.0	0.0	0.0	0.0	0.0	0.0	0.0
	Spring	0.0	0.0	0.0	0.0	0.0	0.0	0.0
	May-Mini	0.0	0.0	0.0	0.0	0.0	0.0	0.0
	Summer I	0.0	0.0	0.0	0.0	0.0	0.0	0.0
	Summer II	0.0	0.0	0.0	0.0	0.0	0.0	0.0
	<i>Summer Total</i>	0.0	0.0	0.0	0.0	0.0	0.0	0.0
	TOTAL	0.0	0.0	0.0	0.0	0.0	0.0	0.0
2004-05	Fall	0.0	0.0	0.0	0.0	0.0	0.0	0.0
	Spring	3.0	351.0	354.0	0.0	0.0	0.0	354.0
	Summer	0.0	138.0	138.0	0.0	0.0	0.0	138.0
	TOTAL	3.0	489.0	492.0	0.0	0.0	0.0	492.0
2005-06	Fall	21.0	393.0	414.0	27.0	0.0	27.0	441.0
	Spring	0.0	0.0	0.0	0.0	0.0	0.0	0.0
	Summer	0.0	0.0	0.0	0.0	0.0	0.0	0.0
	TOTAL	21.0	393.0	414.0	27.0	0.0	27.0	441.0

Curriculum and Instruction (EDCI)

Year	Semester	UNDERGRADUATE			GRADUATE			TOTALS
		Lower Level	Upper Level	Total	Master's	Doctoral	Total	
2002-03	Fall	0.0	0.0	0.0	0.0	249.0	249.0	249.0
	Spring	0.0	0.0	0.0	9.0	234.0	243.0	243.0
	May-Mini	0.0	0.0	0.0	0.0	0.0	0.0	0.0
	Summer I	0.0	0.0	0.0	0.0	24.0	24.0	24.0
	Summer II	0.0	0.0	0.0	0.0	9.0	9.0	9.0
	<i>Summer Total</i>	0.0	0.0	0.0	0.0	33.0	33.0	33.0
	TOTAL	0.0	0.0	0.0	9.0	516.0	525.0	525.0
2003-04	Fall	0.0	0.0	0.0	255.0	222.0	477.0	477.0
	Spring	0.0	0.0	0.0	141.0	204.0	345.0	345.0
	May-Mini	0.0	0.0	0.0	0.0	0.0	0.0	0.0
	Summer I	0.0	0.0	0.0	261.0	6.0	267.0	267.0
	Summer II	0.0	0.0	0.0	81.0	7.0	88.0	88.0
	<i>Summer Total</i>	0.0	0.0	0.0	342.0	13.0	355.0	355.0
	TOTAL	0.0	0.0	0.0	738.0	439.0	1,177.0	1,177.0
2004-05	Fall	0.0	0.0	0.0	261.0	162.0	423.0	423.0
	Spring	0.0	0.0	0.0	156.0	171.0	327.0	327.0
	Summer	0.0	0.0	0.0	277.0	55.0	332.0	332.0
	TOTAL	0.0	0.0	0.0	694.0	388.0	1,082.0	1,082.0
2005-06	Fall	0.0	0.0	0.0	339.0	280.0	619.0	619.0
	Spring	0.0	0.0	0.0	0.0	0.0	0.0	0.0
	Summer	0.0	0.0	0.0	0.0	0.0	0.0	0.0
	TOTAL	0.0	0.0	0.0	339.0	280.0	619.0	619.0

Source: Official numbers based on 12th class day as reported to the Texas Higher Education Coordinating Board (R-696-35).

Exhibit C-3
Semester Credit Hours by Level¹, College/School and Department/Division
Fiscal Years 2002-2003 through 2005-2006²

COLLEGE OF EDUCATION

Teacher Education and Administration (Cont.)

Educational Administration (EDAD)

Year	Semester	UNDERGRADUATE			GRADUATE			TOTALS
		Lower Level	Upper Level	Total	Master's	Doctoral	Total	
2002-03	Fall	0.0	0.0	0.0	1,365.0	333.0	1,698.0	1,698.0
	Spring	0.0	0.0	0.0	1,476.0	333.0	1,809.0	1,809.0
	May-Mini	0.0	0.0	0.0	0.0	0.0	0.0	0.0
	Summer I	0.0	0.0	0.0	912.0	207.0	1,119.0	1,119.0
	Summer II	0.0	0.0	0.0	420.0	81.0	501.0	501.0
	<i>Summer Total</i>	0.0	0.0	0.0	1,332.0	288.0	1,620.0	1,620.0
	TOTAL	0.0	0.0	0.0	4,173.0	954.0	5,127.0	5,127.0
2003-04	Fall	0.0	0.0	0.0	1,525.0	381.0	1,906.0	1,906.0
	Spring	0.0	0.0	0.0	1,467.0	477.0	1,944.0	1,944.0
	May-Mini	0.0	0.0	0.0	42.0	0.0	42.0	42.0
	Summer I	0.0	0.0	0.0	900.0	204.0	1,104.0	1,104.0
	Summer II	0.0	24.0	24.0	372.0	90.0	462.0	486.0
	<i>Summer Total</i>	0.0	24.0	24.0	1,314.0	294.0	1,608.0	1,632.0
	TOTAL	0.0	24.0	24.0	4,306.0	1,152.0	5,458.0	5,482.0
2004-05	Fall	3.0	0.0	3.0	1,450.0	431.0	1,881.0	1,884.0
	Spring	0.0	0.0	0.0	1,449.0	456.0	1,905.0	1,905.0
	Summer	0.0	0.0	0.0	1,365.0	310.0	1,675.0	1,675.0
	TOTAL	3.0	0.0	3.0	4,264.0	1,197.0	5,461.0	5,464.0
2005-06	Fall	6.0	0.0	6.0	1,483.0	387.0	1,870.0	1,876.0
	Spring	0.0	0.0	0.0	0.0	0.0	0.0	0.0
	Summer	0.0	0.0	0.0	0.0	0.0	0.0	0.0
	TOTAL	6.0	0.0	6.0	1,483.0	387.0	1,870.0	1,876.0

Elementary Education (EDEE)

Year	Semester	UNDERGRADUATE			GRADUATE			TOTALS
		Lower Level	Upper Level	Total	Master's	Doctoral	Total	
2002-03	Fall	0.0	1,501.0	1,501.0	422.0	9.0	431.0	1,932.0
	Spring	60.0	2,103.0	2,163.0	372.0	3.0	375.0	2,538.0
	May-Mini	0.0	0.0	0.0	0.0	0.0	0.0	0.0
	Summer I	3.0	402.0	405.0	236.0	0.0	236.0	641.0
	Summer II	3.0	261.0	264.0	147.0	0.0	147.0	411.0
	<i>Summer Total</i>	6.0	663.0	669.0	383.0	0.0	383.0	1,052.0
	TOTAL	66.0	4,267.0	4,333.0	1,177.0	12.0	1,189.0	5,522.0
2003-04	Fall	111.0	2,844.0	2,955.0	318.0	3.0	321.0	3,276.0
	Spring	87.0	2,727.0	2,814.0	267.0	3.0	270.0	3,084.0
	May-Mini	0.0	0.0	0.0	12.0	0.0	12.0	12.0
	Summer I	3.0	420.0	423.0	54.0	0.0	54.0	477.0
	Summer II	6.0	170.0	176.0	30.0	0.0	30.0	206.0
	<i>Summer Total</i>	9.0	590.0	599.0	96.0	0.0	96.0	695.0
	TOTAL	207.0	6,161.0	6,368.0	681.0	6.0	687.0	7,055.0
2004-05	Fall	135.0	3,102.0	3,237.0	283.0	0.0	283.0	3,520.0
	Spring	87.0	3,219.0	3,306.0	171.0	6.0	177.0	3,483.0
	Summer	54.0	438.0	492.0	122.0	0.0	122.0	614.0
	TOTAL	276.0	6,759.0	7,035.0	576.0	6.0	582.0	7,617.0
2005-06	Fall	78.0	3,831.0	3,909.0	261.0	0.0	261.0	4,170.0
	Spring	0.0	0.0	0.0	0.0	0.0	0.0	0.0
	Summer	0.0	0.0	0.0	0.0	0.0	0.0	0.0
	TOTAL	78.0	3,831.0	3,909.0	261.0	0.0	261.0	4,170.0

Source: Official numbers based on 12th class day as reported to the Texas Higher Education Coordinating Board (R-696-35).

Exhibit C-3
Semester Credit Hours by Level¹, College/School and Department/Division
Fiscal Years 2002-2003 through 2005-2006²

COLLEGE OF EDUCATION

Teacher Education and Administration (Cont.)

Reading (EDRE)

Year	Semester	UNDERGRADUATE			GRADUATE			TOTALS
		Lower Level	Upper Level	Total	Master's	Doctoral	Total	
2002-03	Fall	216.0	1,386.0	1,602.0	109.0	36.0	145.0	1,747.0
	Spring	159.0	1,623.0	1,782.0	56.0	70.0	126.0	1,908.0
	May-Mini	0.0	0.0	0.0	0.0	0.0	0.0	0.0
	Summer I	0.0	528.0	528.0	144.0	21.0	165.0	693.0
	Summer II	3.0	423.0	426.0	66.0	3.0	69.0	495.0
	<i>Summer Total</i>	3.0	951.0	954.0	210.0	24.0	234.0	1,188.0
	TOTAL		378.0	3,960.0	4,338.0	375.0	130.0	505.0
2003-04	Fall	168.0	1,833.0	2,001.0	168.0	36.0	204.0	2,205.0
	Spring	153.0	1,935.0	2,088.0	135.0	63.0	198.0	2,286.0
	May-Mini	0.0	0.0	0.0	0.0	0.0	0.0	0.0
	Summer I	3.0	498.0	501.0	141.0	9.0	150.0	651.0
	Summer II	6.0	609.0	615.0	60.0	9.0	69.0	684.0
	<i>Summer Total</i>	9.0	1,107.0	1,116.0	201.0	18.0	219.0	1,335.0
	TOTAL		330.0	4,875.0	5,205.0	504.0	117.0	621.0
2004-05	Fall	159.0	2,074.0	2,233.0	120.0	45.0	165.0	2,398.0
	Spring	69.0	2,184.0	2,253.0	105.0	54.0	159.0	2,412.0
	Summer	6.0	1,158.0	1,164.0	175.0	81.0	256.0	1,420.0
	TOTAL	234.0	5,416.0	5,650.0	400.0	180.0	580.0	6,230.0
2005-06	Fall	189.0	2,376.0	2,565.0	151.0	45.0	196.0	2,761.0
	Spring	0.0	0.0	0.0	0.0	0.0	0.0	0.0
	Summer	0.0	0.0	0.0	0.0	0.0	0.0	0.0
	TOTAL	189.0	2,376.0	2,565.0	151.0	45.0	196.0	2,761.0

Secondary Education (EDSE)

Year	Semester	UNDERGRADUATE			GRADUATE			TOTALS
		Lower Level	Upper Level	Total	Master's	Doctoral	Total	
2002-03	Fall	0.0	1,536.0	1,536.0	1,197.0	3.0	1,200.0	2,736.0
	Spring	0.0	1,443.0	1,443.0	1,290.0	0.0	1,290.0	2,733.0
	May-Mini	0.0	0.0	0.0	0.0	0.0	0.0	0.0
	Summer I	0.0	210.0	210.0	733.0	9.0	742.0	952.0
	Summer II	0.0	348.0	348.0	44.0	0.0	44.0	392.0
	<i>Summer Total</i>	0.0	558.0	558.0	777.0	9.0	786.0	1,344.0
	TOTAL		0.0	3,537.0	3,537.0	3,264.0	12.0	3,276.0
2003-04	Fall	0.0	1,197.0	1,197.0	1,128.0	3.0	1,131.0	2,328.0
	Spring	0.0	1,077.0	1,077.0	1,269.0	6.0	1,275.0	2,352.0
	May-Mini	0.0	0.0	0.0	6.0	0.0	6.0	6.0
	Summer I	0.0	220.0	220.0	594.0	3.0	597.0	817.0
	Summer II	0.0	252.0	252.0	27.0	0.0	27.0	279.0
	<i>Summer Total</i>	0.0	472.0	472.0	627.0	3.0	630.0	1,102.0
	TOTAL		0.0	2,746.0	2,746.0	3,024.0	12.0	3,036.0
2004-05	Fall	6.0	999.0	1,005.0	1,176.0	9.0	1,185.0	2,190.0
	Spring	3.0	1,098.0	1,101.0	909.0	0.0	909.0	2,010.0
	Summer	0.0	555.0	555.0	694.0	3.0	697.0	1,252.0
	TOTAL	9.0	2,652.0	2,661.0	2,779.0	12.0	2,791.0	5,452.0
2005-06	Fall	21.0	1,207.0	1,228.0	850.0	0.0	850.0	2,078.0
	Spring	0.0	0.0	0.0	0.0	0.0	0.0	0.0
	Summer	0.0	0.0	0.0	0.0	0.0	0.0	0.0
	TOTAL	21.0	1,207.0	1,228.0	850.0	0.0	850.0	2,078.0

Source: Official numbers based on 12th class day as reported to the Texas Higher Education Coordinating Board (R-696-35).

Exhibit C-3
Semester Credit Hours by Level¹, College/School and Department/Division
Fiscal Years 2002-2003 through 2005-2006²

COLLEGE OF EDUCATION

Technology and Cognition

Applied Technology, Training, Development (ATTD)

Year	Semester	UNDERGRADUATE			GRADUATE			TOTALS
		Lower Level	Upper Level	Total	Master's	Doctoral	Total	
2002-03	Fall	75.0	1,017.0	1,092.0	225.0	186.0	411.0	1,503.0
	Spring	135.0	1,131.0	1,266.0	228.0	237.0	465.0	1,731.0
	May-Mini	3.0	108.0	111.0	66.0	42.0	108.0	219.0
	Summer I	45.0	369.0	414.0	129.0	132.0	261.0	675.0
	Summer II	45.0	399.0	444.0	84.0	3.0	87.0	531.0
	<i>Summer Total</i>	<u>93.0</u>	<u>876.0</u>	<u>969.0</u>	<u>279.0</u>	<u>177.0</u>	<u>456.0</u>	<u>1,425.0</u>
	TOTAL	303.0	3,024.0	3,327.0	732.0	600.0	1,332.0	4,659.0
2003-04	Fall	114.0	1,198.0	1,312.0	318.0	198.0	516.0	1,828.0
	Spring	150.0	1,466.0	1,616.0	360.0	198.0	558.0	2,174.0
	May-Mini	6.0	114.0	120.0	102.0	15.0	117.0	237.0
	Summer I	43.0	426.0	469.0	152.0	129.0	281.0	750.0
	Summer II	35.0	394.0	429.0	65.0	18.0	83.0	512.0
	<i>Summer Total</i>	<u>84.0</u>	<u>934.0</u>	<u>1,018.0</u>	<u>319.0</u>	<u>162.0</u>	<u>481.0</u>	<u>1,499.0</u>
	TOTAL	348.0	3,598.0	3,946.0	997.0	558.0	1,555.0	5,501.0
2004-05	Fall	156.0	1,426.0	1,582.0	437.0	193.0	630.0	2,212.0
	Spring	144.0	1,424.0	1,568.0	300.0	187.0	487.0	2,055.0
	Summer	66.0	789.0	855.0	213.0	117.0	330.0	1,185.0
	TOTAL	366.0	3,639.0	4,005.0	950.0	497.0	1,447.0	5,452.0
2005-06	Fall	120.0	1,476.0	1,596.0	252.0	148.0	400.0	1,996.0
	Spring	0.0	0.0	0.0	0.0	0.0	0.0	0.0
	Summer	0.0	0.0	0.0	0.0	0.0	0.0	0.0
	TOTAL	120.0	1,476.0	1,596.0	252.0	148.0	400.0	1,996.0

Computer Education & Cognitive Systems (CECS)

Year	Semester	UNDERGRADUATE			GRADUATE			TOTALS
		Lower Level	Upper Level	Total	Master's	Doctoral	Total	
2002-03	Fall	570.0	808.0	1,378.0	3,784.0	69.0	3,853.0	5,231.0
	Spring	852.0	789.0	1,641.0	4,266.0	78.0	4,344.0	5,985.0
	May-Mini	0.0	0.0	0.0	39.0	21.0	60.0	60.0
	Summer I	81.0	36.0	117.0	2,082.0	75.0	2,157.0	2,274.0
	Summer II	0.0	162.0	162.0	255.0	9.0	264.0	426.0
	<i>Summer Total</i>	<u>81.0</u>	<u>198.0</u>	<u>279.0</u>	<u>2,376.0</u>	<u>105.0</u>	<u>2,481.0</u>	<u>2,760.0</u>
	TOTAL	1,503.0	1,795.0	3,298.0	10,426.0	252.0	10,678.0	13,976.0
2003-04	Fall	705.0	762.0	1,467.0	1,515.0	55.0	1,570.0	3,037.0
	Spring	861.0	858.0	1,719.0	1,032.0	99.0	1,131.0	2,850.0
	May-Mini	0.0	0.0	0.0	21.0	21.0	42.0	42.0
	Summer I	63.0	153.0	216.0	656.0	73.0	729.0	945.0
	Summer II	48.0	186.0	234.0	198.0	12.0	210.0	444.0
	<i>Summer Total</i>	<u>111.0</u>	<u>339.0</u>	<u>450.0</u>	<u>875.0</u>	<u>106.0</u>	<u>981.0</u>	<u>1,431.0</u>
	TOTAL	1,677.0	1,959.0	3,636.0	3,422.0	260.0	3,682.0	7,318.0
2004-05	Fall	648.0	729.0	1,377.0	989.0	169.0	1,158.0	2,535.0
	Spring	912.0	835.0	1,747.0	790.0	203.0	993.0	2,740.0
	Summer	150.0	221.0	371.0	768.0	68.0	836.0	1,207.0
	TOTAL	1,710.0	1,785.0	3,495.0	2,547.0	440.0	2,987.0	6,482.0
2005-06	Fall	699.0	723.0	1,422.0	823.0	141.0	964.0	2,386.0
	Spring	0.0	0.0	0.0	0.0	0.0	0.0	0.0
	Summer	0.0	0.0	0.0	0.0	0.0	0.0	0.0
	TOTAL	699.0	723.0	1,422.0	823.0	141.0	964.0	2,386.0

Source: Official numbers based on 12th class day as reported to the Texas Higher Education Coordinating Board (R-696-35).

Exhibit C-3
Semester Credit Hours by Level¹, College/School and Department/Division
Fiscal Years 2002-2003 through 2005-2006²

COLLEGE OF EDUCATION

Technology and Cognition (Cont.)

Educational Psychology (EPSY)

Year	Semester	UNDERGRADUATE			GRADUATE			TOTALS
		Lower Level	Upper Level	Total	Master's	Doctoral	Total	
2002-03	Fall	0.0	0.0	0.0	0.0	0.0	0.0	0.0
	Spring	0.0	0.0	0.0	0.0	0.0	0.0	0.0
	May-Mini	0.0	0.0	0.0	0.0	0.0	0.0	0.0
	Summer I	0.0	0.0	0.0	0.0	0.0	0.0	0.0
	Summer II	0.0	0.0	0.0	0.0	0.0	0.0	0.0
	<i>Summer Total</i>	0.0	0.0	0.0	0.0	0.0	0.0	0.0
	TOTAL	0.0	0.0	0.0	0.0	0.0	0.0	0.0
2003-04	Fall	0.0	0.0	0.0	0.0	0.0	0.0	0.0
	Spring	0.0	0.0	0.0	0.0	0.0	0.0	0.0
	May-Mini	0.0	0.0	0.0	0.0	0.0	0.0	0.0
	Summer I	0.0	0.0	0.0	0.0	0.0	0.0	0.0
	Summer II	0.0	0.0	0.0	0.0	0.0	0.0	0.0
	<i>Summer Total</i>	0.0	0.0	0.0	0.0	0.0	0.0	0.0
	TOTAL	0.0	0.0	0.0	0.0	0.0	0.0	0.0
2004-05	Fall	0.0	0.0	0.0	0.0	0.0	0.0	0.0
	Spring	0.0	0.0	0.0	0.0	0.0	0.0	0.0
	Summer	0.0	0.0	0.0	0.0	0.0	0.0	0.0
	TOTAL	0.0	0.0	0.0	0.0	0.0	0.0	0.0
2005-06	Fall	0.0	0.0	0.0	36.0	0.0	36.0	36.0
	Spring	0.0	0.0	0.0	0.0	0.0	0.0	0.0
	Summer	0.0	0.0	0.0	0.0	0.0	0.0	0.0
	TOTAL	0.0	0.0	0.0	36.0	0.0	36.0	36.0

Educational Research (EDER)

Year	Semester	UNDERGRADUATE			GRADUATE			TOTALS
		Lower Level	Upper Level	Total	Master's	Doctoral	Total	
2002-03	Fall	0.0	0.0	0.0	360.0	450.0	810.0	810.0
	Spring	0.0	0.0	0.0	327.0	378.0	705.0	705.0
	May-Mini	0.0	0.0	0.0	0.0	69.0	69.0	69.0
	Summer I	0.0	0.0	0.0	159.0	117.0	276.0	276.0
	Summer II	0.0	0.0	0.0	9.0	99.0	108.0	108.0
	<i>Summer Total</i>	0.0	0.0	0.0	168.0	285.0	453.0	453.0
	TOTAL	0.0	0.0	0.0	855.0	1,113.0	1,968.0	1,968.0
2003-04	Fall	0.0	0.0	0.0	390.0	435.0	825.0	825.0
	Spring	0.0	3.0	3.0	309.0	384.0	693.0	696.0
	May-Mini	0.0	0.0	0.0	69.0	48.0	117.0	117.0
	Summer I	0.0	0.0	0.0	99.0	171.0	270.0	270.0
	Summer II	0.0	0.0	0.0	78.0	177.0	255.0	255.0
	<i>Summer Total</i>	0.0	0.0	0.0	246.0	396.0	642.0	642.0
	TOTAL	0.0	3.0	3.0	945.0	1,215.0	2,160.0	2,163.0
2004-05	Fall	0.0	0.0	0.0	426.0	438.0	864.0	864.0
	Spring	0.0	0.0	0.0	249.0	408.0	657.0	657.0
	Summer	0.0	0.0	0.0	351.0	459.0	810.0	810.0
	TOTAL	0.0	0.0	0.0	1,026.0	1,305.0	2,331.0	2,331.0
2005-06	Fall	0.0	0.0	0.0	258.0	402.0	660.0	660.0
	Spring	0.0	0.0	0.0	0.0	0.0	0.0	0.0
	Summer	0.0	0.0	0.0	0.0	0.0	0.0	0.0
	TOTAL	0.0	0.0	0.0	258.0	402.0	660.0	660.0

Source: Official numbers based on 12th class day as reported to the Texas Higher Education Coordinating Board (R-696-35).

Exhibit C-3
Semester Credit Hours by Level¹, College/School and Department/Division
Fiscal Years 2002-2003 through 2005-2006²

COLLEGE OF EDUCATION

Special Education (EDSP)

Year	Semester	UNDERGRADUATE			GRADUATE			TOTALS
		Lower Level	Upper Level	Total	Master's	Doctoral	Total	
2002-03	Fall	78.0	522.0	600.0	1,263.0	210.0	1,473.0	2,073.0
	Spring	99.0	618.0	717.0	1,191.0	207.0	1,398.0	2,115.0
	May-Mini	0.0	0.0	0.0	93.0	0.0	93.0	93.0
	Summer I	0.0	267.0	267.0	1,641.0	63.0	1,704.0	1,971.0
	Summer II	0.0	0.0	0.0	60.0	79.0	139.0	139.0
	<i>Summer Total</i>	0.0	267.0	267.0	1,794.0	142.0	1,936.0	2,203.0
	TOTAL	177.0	1,407.0	1,584.0	4,248.0	559.0	4,807.0	6,391.0
2003-04	Fall	105.0	831.0	936.0	1,572.0	180.0	1,752.0	2,688.0
	Spring	138.0	1,201.0	1,339.0	1,604.0	168.0	1,772.0	3,111.0
	May-Mini	0.0	120.0	120.0	93.0	0.0	93.0	213.0
	Summer I	39.0	351.0	390.0	1,578.0	78.0	1,656.0	2,046.0
	Summer II	0.0	45.0	45.0	50.0	69.0	119.0	164.0
	<i>Summer Total</i>	39.0	516.0	555.0	1,721.0	147.0	1,868.0	2,423.0
	TOTAL	282.0	2,548.0	2,830.0	4,897.0	495.0	5,392.0	8,222.0
2004-05	Fall	291.0	1,169.0	1,460.0	1,280.0	162.0	1,442.0	2,902.0
	Spring	363.0	1,102.0	1,465.0	1,123.0	135.0	1,258.0	2,723.0
	Summer	45.0	328.0	373.0	1,369.0	60.0	1,429.0	1,802.0
	TOTAL	699.0	2,599.0	3,298.0	3,772.0	357.0	4,129.0	7,427.0
2005-06	Fall	435.0	1,456.0	1,891.0	892.0	90.0	982.0	2,873.0
	Spring	0.0	0.0	0.0	0.0	0.0	0.0	0.0
	Summer	0.0	0.0	0.0	0.0	0.0	0.0	0.0
	TOTAL	435.0	1,456.0	1,891.0	892.0	90.0	982.0	2,873.0

Source: Official numbers based on 12th class day as reported to the Texas Higher Education Coordinating Board (R-696-35).

Exhibit C-3
Semester Credit Hours by Level¹, College/School and Department/Division
Fiscal Years 2002-2003 through 2005-2006²

COLLEGE OF ENGINEERING

(Established in Fall 2002 - In College of Arts and Science Previously)

College Total		UNDERGRADUATE			GRADUATE			TOTALS
Year	Semester	Lower Level	Upper Level	Total	Master's	Doctoral	Total	
2002-03	Fall	4,104.0	2,335.0	6,439.0	1,434.0	262.0	1,696.0	8,135.0
	Spring	3,137.0	2,300.0	5,437.0	1,168.0	301.0	1,469.0	6,906.0
	May-Mini	0.0	0.0	0.0	0.0	0.0	0.0	0.0
	Summer I	349.0	537.0	886.0	164.0	90.0	254.0	1,140.0
	Summer II	78.0	23.0	101.0	61.0	48.0	109.0	210.0
	<i>Summer Total</i>	<u>427.0</u>	<u>560.0</u>	<u>987.0</u>	<u>225.0</u>	<u>138.0</u>	<u>363.0</u>	<u>1,350.0</u>
	TOTAL		<u>7,668.0</u>	<u>5,195.0</u>	<u>12,863.0</u>	<u>2,827.0</u>	<u>701.0</u>	<u>3,528.0</u>
2003-04	Fall	3,535.0	2,156.0	5,691.0	1,054.0	265.0	1,319.0	7,010.0
	Spring	2,755.0	2,415.0	5,170.0	858.0	319.0	1,177.0	6,347.0
	May-Mini	0.0	0.0	0.0	0.0	0.0	0.0	0.0
	Summer I	387.0	527.0	914.0	121.0	83.0	204.0	1,118.0
	Summer II	28.0	3.0	31.0	39.0	27.0	66.0	97.0
	<i>Summer Total</i>	<u>415.0</u>	<u>530.0</u>	<u>945.0</u>	<u>160.0</u>	<u>110.0</u>	<u>270.0</u>	<u>1,215.0</u>
	TOTAL		<u>6,705.0</u>	<u>5,101.0</u>	<u>11,806.0</u>	<u>2,072.0</u>	<u>694.0</u>	<u>2,766.0</u>
2004-05	Fall	3,126.0	2,061.0	5,187.0	834.0	396.0	1,230.0	6,417.0
	Spring	2,648.0	2,159.0	4,807.0	949.0	189.0	1,138.0	5,945.0
	Summer	<u>424.0</u>	<u>359.0</u>	<u>783.0</u>	<u>139.0</u>	<u>92.0</u>	<u>231.0</u>	<u>1,014.0</u>
	TOTAL		<u>6,198.0</u>	<u>4,579.0</u>	<u>10,777.0</u>	<u>1,922.0</u>	<u>677.0</u>	<u>2,599.0</u>
2005-06	Fall	3,513.0	1,967.0	5,480.0	1,212.0	360.0	1,572.0	7,052.0
	Spring	0.0	0.0	0.0	0.0	0.0	0.0	0.0
	Summer	<u>0.0</u>	<u>0.0</u>	<u>0.0</u>	<u>0.0</u>	<u>0.0</u>	<u>0.0</u>	<u>0.0</u>
	TOTAL		<u>3,513.0</u>	<u>1,967.0</u>	<u>5,480.0</u>	<u>1,212.0</u>	<u>360.0</u>	<u>1,572.0</u>

Computer Science and Engineering (CSCE, CSCI)

		UNDERGRADUATE			GRADUATE			TOTALS
Year	Semester	Lower Level	Upper Level	Total	Master's	Doctoral	Total	
2002-03	Fall	2,968.0	1,787.0	4,755.0	972.0	151.0	1,123.0	5,878.0
	Spring	1,985.0	1,750.0	3,735.0	767.0	156.0	923.0	4,658.0
	May-Mini	0.0	0.0	0.0	0.0	0.0	0.0	0.0
	Summer I	253.0	511.0	764.0	119.0	48.0	167.0	931.0
	Summer II	0.0	17.0	17.0	13.0	9.0	22.0	39.0
	<i>Summer Total</i>	<u>253.0</u>	<u>528.0</u>	<u>781.0</u>	<u>132.0</u>	<u>57.0</u>	<u>189.0</u>	<u>970.0</u>
	TOTAL		<u>5,206.0</u>	<u>4,065.0</u>	<u>9,271.0</u>	<u>1,871.0</u>	<u>364.0</u>	<u>2,235.0</u>
2003-04	Fall	2,423.0	1,540.0	3,963.0	629.0	153.0	782.0	4,745.0
	Spring	1,777.0	1,693.0	3,470.0	512.0	203.0	715.0	4,185.0
	May-Mini	0.0	0.0	0.0	0.0	0.0	0.0	0.0
	Summer I	199.0	508.0	707.0	88.0	62.0	150.0	857.0
	Summer II	0.0	3.0	3.0	6.0	12.0	18.0	21.0
	<i>Summer Total</i>	<u>199.0</u>	<u>511.0</u>	<u>710.0</u>	<u>94.0</u>	<u>74.0</u>	<u>168.0</u>	<u>878.0</u>
	TOTAL		<u>4,399.0</u>	<u>3,744.0</u>	<u>8,143.0</u>	<u>1,235.0</u>	<u>430.0</u>	<u>1,665.0</u>
2004-05	Fall	2,097.0	1,351.0	3,448.0	599.0	245.0	844.0	4,292.0
	Spring	1,708.0	1,301.0	3,009.0	684.0	189.0	873.0	3,882.0
	Summer	<u>182.0</u>	<u>337.0</u>	<u>519.0</u>	<u>76.0</u>	<u>53.0</u>	<u>129.0</u>	<u>648.0</u>
	TOTAL		<u>3,987.0</u>	<u>2,989.0</u>	<u>6,976.0</u>	<u>1,359.0</u>	<u>487.0</u>	<u>1,846.0</u>
2005-06	Fall	1,975.0	1,063.0	3,038.0	908.0	214.0	1,122.0	4,160.0
	Spring	0.0	0.0	0.0	0.0	0.0	0.0	0.0
	Summer	<u>0.0</u>	<u>0.0</u>	<u>0.0</u>	<u>0.0</u>	<u>0.0</u>	<u>0.0</u>	<u>0.0</u>
	TOTAL		<u>1,975.0</u>	<u>1,063.0</u>	<u>3,038.0</u>	<u>908.0</u>	<u>214.0</u>	<u>1,122.0</u>

Source: Official numbers based on 12th class day as reported to the Texas Higher Education Coordinating Board (R-696-35).

Exhibit C-3
Semester Credit Hours by Level¹, College/School and Department/Division
Fiscal Years 2002-2003 through 2005-2006²

COLLEGE OF ENGINEERING
Electrical Engineering (EENG)

Year	Semester	UNDERGRADUATE			GRADUATE			TOTALS
		Lower Level	Upper Level	Total	Master's	Doctoral	Total	
2002-03	Fall	0.0	0.0	0.0	0.0	0.0	0.0	0.0
	Spring	0.0	0.0	0.0	0.0	0.0	0.0	0.0
	May-Mini	0.0	0.0	0.0	0.0	0.0	0.0	0.0
	Summer I	0.0	0.0	0.0	0.0	0.0	0.0	0.0
	Summer II	0.0	0.0	0.0	0.0	0.0	0.0	0.0
	<i>Summer Total</i>	0.0	0.0	0.0	0.0	0.0	0.0	0.0
	TOTAL	0.0	0.0	0.0	0.0	0.0	0.0	0.0
2003-04	Fall	0.0	0.0	0.0	0.0	0.0	0.0	0.0
	Spring	0.0	0.0	0.0	0.0	0.0	0.0	0.0
	May-Mini	0.0	0.0	0.0	0.0	0.0	0.0	0.0
	Summer I	0.0	0.0	0.0	0.0	0.0	0.0	0.0
	Summer II	0.0	0.0	0.0	0.0	0.0	0.0	0.0
	<i>Summer Total</i>	0.0	0.0	0.0	0.0	0.0	0.0	0.0
	TOTAL	0.0	0.0	0.0	0.0	0.0	0.0	0.0
2004-05	Fall	0.0	0.0	0.0	0.0	0.0	0.0	0.0
	Spring	0.0	0.0	0.0	0.0	0.0	0.0	0.0
	Summer	0.0	0.0	0.0	0.0	0.0	0.0	0.0
	TOTAL	0.0	0.0	0.0	0.0	0.0	0.0	0.0
2005-06	Fall	264.0	0.0	264.0	0.0	0.0	0.0	264.0
	Spring	0.0	0.0	0.0	0.0	0.0	0.0	0.0
	Summer	0.0	0.0	0.0	0.0	0.0	0.0	0.0
	TOTAL	264.0	0.0	264.0	0.0	0.0	0.0	264.0

Engineering Technology (CNET, ELET, ENGR, GNET, MEET, MFET, MSET, NUET)
(Established in Fall 2002 - In College of Arts and Science Previously)

Year	Semester	UNDERGRADUATE			GRADUATE			TOTALS
		Lower Level	Upper Level	Total	Master's	Doctoral	Total	
2002-03	Fall	1,127.0	548.0	1,675.0	248.0	0.0	248.0	1,923.0
	Spring	1,129.0	550.0	1,679.0	261.0	0.0	261.0	1,940.0
	May-Mini	0.0	0.0	0.0	0.0	0.0	0.0	0.0
	Summer I	78.0	26.0	104.0	12.0	0.0	12.0	116.0
	Summer II	60.0	6.0	66.0	15.0	0.0	15.0	81.0
	<i>Summer Total</i>	138.0	32.0	170.0	27.0	0.0	27.0	197.0
	TOTAL	2,394.0	1,130.0	3,524.0	536.0	0.0	536.0	4,060.0
2003-04	Fall	1,095.0	613.0	1,708.0	204.0	0.0	204.0	1,912.0
	Spring	939.0	718.0	1,657.0	213.0	0.0	213.0	1,870.0
	May-Mini	0.0	0.0	0.0	0.0	0.0	0.0	0.0
	Summer I	169.0	19.0	188.0	3.0	0.0	3.0	191.0
	Summer II	0.0	0.0	0.0	3.0	0.0	3.0	3.0
	<i>Summer Total</i>	169.0	19.0	188.0	6.0	0.0	6.0	194.0
	TOTAL	2,203.0	1,350.0	3,553.0	423.0	0.0	423.0	3,976.0
2004-05	Fall	1,025.0	710.0	1,735.0	153.0	0.0	153.0	1,888.0
	Spring	933.0	718.0	1,651.0	132.0	0.0	132.0	1,783.0
	Summer	208.0	22.0	230.0	15.0	0.0	15.0	245.0
	TOTAL	2,166.0	1,450.0	3,616.0	300.0	0.0	300.0	3,916.0
2005-06	Fall	1,268.0	904.0	2,172.0	148.0	0.0	148.0	2,320.0
	Spring	0.0	0.0	0.0	0.0	0.0	0.0	0.0
	Summer	0.0	0.0	0.0	0.0	0.0	0.0	0.0
	TOTAL	1,268.0	904.0	2,172.0	148.0	0.0	148.0	2,320.0

Source: Official numbers based on 12th class day as reported to the Texas Higher Education Coordinating Board (R-696-35).

Exhibit C-3
Semester Credit Hours by Level¹, College/School and Department/Division
Fiscal Years 2002-2003 through 2005-2006²

COLLEGE OF ENGINEERING

Material Science and Engineering (MTSC)

Year	Semester	UNDERGRADUATE			GRADUATE			TOTALS	
		Lower Level	Upper Level	Total	Master's	Doctoral	Total		
2002-03	Fall	9.0	0.0	9.0	214.0	111.0	325.0	334.0	
	Spring	23.0	0.0	23.0	140.0	145.0	285.0	308.0	
	May-Mini	0.0	0.0	0.0	0.0	0.0	0.0	0.0	
	Summer I	18.0	0.0	18.0	33.0	42.0	75.0	93.0	
	Summer II	18.0	0.0	18.0	33.0	39.0	72.0	90.0	
	<i>Summer Total</i>		36.0	0.0	36.0	66.0	81.0	147.0	183.0
	TOTAL		68.0	0.0	68.0	420.0	337.0	757.0	825.0
2003-04	Fall	17.0	3.0	20.0	221.0	112.0	333.0	353.0	
	Spring	39.0	4.0	43.0	133.0	116.0	249.0	292.0	
	May-Mini	0.0	0.0	0.0	0.0	0.0	0.0	0.0	
	Summer I	19.0	0.0	19.0	30.0	21.0	51.0	70.0	
	Summer II	28.0	0.0	28.0	30.0	15.0	45.0	73.0	
	<i>Summer Total</i>		47.0	0.0	47.0	60.0	36.0	96.0	143.0
	TOTAL		103.0	7.0	110.0	414.0	264.0	678.0	788.0
2004-05	Fall	4.0	0.0	4.0	82.0	151.0	233.0	237.0	
	Spring	7.0	140.0	147.0	133.0	0.0	133.0	280.0	
	Summer	34.0	0.0	34.0	48.0	39.0	87.0	121.0	
	TOTAL	45.0	140.0	185.0	263.0	190.0	453.0	638.0	
2005-06	Fall	6.0	0.0	6.0	156.0	146.0	302.0	308.0	
	Spring	0.0	0.0	0.0	0.0	0.0	0.0	0.0	
	Summer	0.0	0.0	0.0	0.0	0.0	0.0	0.0	
	TOTAL	6.0	0.0	6.0	156.0	146.0	302.0	308.0	

Source: Official numbers based on 12th class day as reported to the Texas Higher Education Coordinating Board (R-696-35).

Exhibit C-3
Semester Credit Hours by Level¹, College/School and Department/Division
Fiscal Years 2002-2003 through 2005-2006²

COLLEGE OF MUSIC

College Total		UNDERGRADUATE			GRADUATE			TOTALS
Year	Semester	Lower Level	Upper Level	Total	Master's	Doctoral	Total	
2002-03	Fall	10,040.0	4,055.0	14,095.0	2,012.0	1,214.0	3,226.0	17,321.0
	Spring	8,370.0	4,516.0	12,886.0	1,832.0	1,272.0	3,104.0	15,990.0
	May-Mini	32.0	178.0	210.0	22.0	41.0	63.0	273.0
	Summer I	481.0	638.0	1,119.0	483.0	315.0	798.0	1,917.0
	Summer II	306.0	408.0	714.0	261.0	223.0	484.0	1,198.0
	<i>Summer Total</i>	819.0	1,224.0	2,043.0	766.0	579.0	1,345.0	3,388.0
	TOTAL		19,229.0	9,795.0	29,024.0	4,610.0	3,065.0	7,675.0
2003-04	Fall	10,421.0	4,228.0	14,649.0	2,071.0	1,424.0	3,495.0	18,144.0
	Spring	8,734.0	4,580.0	13,314.0	1,692.0	1,373.0	3,065.0	16,379.0
	May-Mini	15.0	138.0	153.0	22.0	43.0	65.0	218.0
	Summer I	497.0	560.0	1,057.0	462.0	211.0	673.0	1,730.0
	Summer II	312.0	394.0	706.0	263.0	193.0	456.0	1,162.0
	<i>Summer Total</i>	824.0	1,092.0	1,916.0	747.0	447.0	1,194.0	3,110.0
	TOTAL		19,979.0	9,900.0	29,879.0	4,510.0	3,244.0	7,754.0
2004-05	Fall	10,585.0	4,442.0	15,027.0	2,163.0	1,310.0	3,473.0	18,500.0
	Spring	8,899.0	4,764.0	13,663.0	2,055.0	1,249.0	3,304.0	16,967.0
	Summer	974.0	1,187.0	2,161.0	710.0	458.0	1,168.0	3,329.0
	TOTAL		20,458.0	10,393.0	30,851.0	4,928.0	3,017.0	7,945.0
2005-06	Fall	11,008.0	5,028.0	16,036.0	2,094.0	1,509.0	3,603.0	19,639.0
	Spring	0.0	0.0	0.0	0.0	0.0	0.0	0.0
	Summer	0.0	0.0	0.0	0.0	0.0	0.0	0.0
	TOTAL		11,008.0	5,028.0	16,036.0	2,094.0	1,509.0	3,603.0

Source: Official numbers based on 12th class day as reported to the Texas Higher Education Coordinating Board (R-696-35).

Exhibit C-3
Semester Credit Hours by Level¹, College/School and Department/Division
Fiscal Years 2002-2003 through 2005-2006²

COLLEGE OF PUBLIC AFFAIRS & COMMUNITY SERVICE

College Total		UNDERGRADUATE			GRADUATE			TOTALS
Year	Semester	Lower Level	Upper Level	Total	Master's	Doctoral	Total	
2002-03	Fall	10,246.0	12,358.0	22,604.0	2,672.0	269.0	2,941.0	25,545.0
	Spring	9,852.0	13,608.0	23,460.0	2,570.0	271.0	2,841.0	26,301.0
	May-Mini	132.0	849.0	981.0	78.0	0.0	78.0	1,059.0
	Summer I	630.0	3,206.0	3,836.0	583.0	76.0	659.0	4,495.0
	Summer II	1,104.0	3,363.0	4,467.0	503.0	22.0	525.0	4,992.0
	<i>Summer Total</i>	<i>1,866.0</i>	<i>7,418.0</i>	<i>9,284.0</i>	<i>1,164.0</i>	<i>98.0</i>	<i>1,262.0</i>	<i>10,546.0</i>
	TOTAL		21,964.0	33,384.0	55,348.0	6,406.0	638.0	7,044.0
2003-04	Fall	10,968.0	14,200.0	25,168.0	2,894.0	263.0	3,157.0	28,325.0
	Spring	9,815.0	14,716.0	24,531.0	2,653.0	300.0	2,953.0	27,484.0
	May-Mini	150.0	927.0	1,077.0	123.0	0.0	123.0	1,200.0
	Summer I	852.0	3,193.0	4,045.0	858.0	27.0	885.0	4,930.0
	Summer II	642.0	3,388.0	4,030.0	334.0	74.0	408.0	4,438.0
	<i>Summer Total</i>	<i>1,644.0</i>	<i>7,508.0</i>	<i>9,152.0</i>	<i>1,315.0</i>	<i>101.0</i>	<i>1,416.0</i>	<i>10,568.0</i>
	TOTAL		22,427.0	36,424.0	58,851.0	6,862.0	664.0	7,526.0
2004-05	Fall	11,330.0	14,173.0	25,503.0	2,789.0	297.0	3,086.0	28,589.0
	Spring	9,517.0	15,000.0	24,517.0	2,703.0	364.0	3,067.0	27,584.0
	Summer	1,408.0	7,097.0	8,505.0	1,602.0	93.0	1,695.0	10,200.0
	TOTAL		22,255.0	36,270.0	58,525.0	7,094.0	754.0	7,848.0
2005-06	Fall	11,701.0	17,110.0	28,811.0	3,099.0	354.0	3,453.0	32,264.0
	Spring	0.0	0.0	0.0	0.0	0.0	0.0	0.0
	Summer	0.0	0.0	0.0	0.0	0.0	0.0	0.0
	TOTAL		11,701.0	17,110.0	28,811.0	3,099.0	354.0	3,453.0

Anthropology (ANTH)

		UNDERGRADUATE			GRADUATE			TOTALS
Year	Semester	Lower Level	Upper Level	Total	Master's	Doctoral	Total	
2002-03	Fall	2,713.0	1,224.0	3,937.0	51.0	0.0	51.0	3,988.0
	Spring	2,744.0	777.0	3,521.0	84.0	0.0	84.0	3,605.0
	May-Mini	3.0	27.0	30.0	0.0	0.0	0.0	30.0
	Summer I	93.0	159.0	252.0	3.0	0.0	3.0	255.0
	Summer II	258.0	117.0	375.0	0.0	0.0	0.0	375.0
	<i>Summer Total</i>	<i>354.0</i>	<i>303.0</i>	<i>657.0</i>	<i>3.0</i>	<i>0.0</i>	<i>3.0</i>	<i>660.0</i>
	TOTAL		5,811.0	2,304.0	8,115.0	138.0	0.0	138.0
2003-04	Fall	3,233.0	1,372.0	4,605.0	126.0	0.0	126.0	4,731.0
	Spring	2,883.0	1,032.0	3,915.0	153.0	0.0	153.0	4,068.0
	May-Mini	12.0	129.0	141.0	0.0	0.0	0.0	141.0
	Summer I	126.0	81.0	207.0	29.0	0.0	29.0	236.0
	Summer II	9.0	234.0	243.0	35.0	0.0	35.0	278.0
	<i>Summer Total</i>	<i>147.0</i>	<i>444.0</i>	<i>591.0</i>	<i>64.0</i>	<i>0.0</i>	<i>64.0</i>	<i>655.0</i>
	TOTAL		6,263.0	2,848.0	9,111.0	343.0	0.0	343.0
2004-05	Fall	3,398.0	1,422.0	4,820.0	176.0	0.0	176.0	4,996.0
	Spring	2,735.0	747.0	3,482.0	166.0	0.0	166.0	3,648.0
	Summer	141.0	459.0	600.0	67.0	0.0	67.0	667.0
	TOTAL		6,274.0	2,628.0	8,902.0	409.0	0.0	409.0
2005-06	Fall	3,678.0	1,773.0	5,451.0	184.0	0.0	184.0	5,635.0
	Spring	0.0	0.0	0.0	0.0	0.0	0.0	0.0
	Summer	0.0	0.0	0.0	0.0	0.0	0.0	0.0
	TOTAL		3,678.0	1,773.0	5,451.0	184.0	0.0	184.0

Source: Official numbers based on 12th class day as reported to the Texas Higher Education Coordinating Board (R-696-35).

Exhibit C-3
Semester Credit Hours by Level¹, College/School and Department/Division
Fiscal Years 2002-2003 through 2005-2006²

COLLEGE OF PUBLIC AFFAIRS & COMMUNITY SERVICE
Applied Economics (AECO)

Year	Semester	UNDERGRADUATE			GRADUATE			TOTALS
		Lower Level	Upper Level	Total	Master's	Doctoral	Total	
2002-03	Fall	90.0	228.0	318.0	153.0	0.0	153.0	471.0
	Spring	96.0	306.0	402.0	175.0	0.0	175.0	577.0
	May-Mini	0.0	0.0	0.0	0.0	0.0	0.0	0.0
	Summer I	57.0	6.0	63.0	12.0	0.0	12.0	75.0
	Summer II	3.0	131.0	134.0	42.0	0.0	42.0	176.0
	<i>Summer Total</i>	60.0	137.0	197.0	54.0	0.0	54.0	251.0
	TOTAL	246.0	671.0	917.0	382.0	0.0	382.0	1,299.0
2003-04	Fall	108.0	201.0	309.0	139.0	0.0	139.0	448.0
	Spring	108.0	312.0	420.0	135.0	0.0	135.0	555.0
	May-Mini	0.0	0.0	0.0	0.0	0.0	0.0	0.0
	Summer I	63.0	0.0	63.0	12.0	0.0	12.0	75.0
	Summer II	0.0	99.0	99.0	10.0	0.0	10.0	109.0
	<i>Summer Total</i>	63.0	99.0	162.0	22.0	0.0	22.0	184.0
	TOTAL	279.0	612.0	891.0	296.0	0.0	296.0	1,187.0
2004-05	Fall	75.0	222.0	297.0	93.0	0.0	93.0	390.0
	Spring	93.0	297.0	390.0	108.0	0.0	108.0	498.0
	Summer	75.0	144.0	219.0	36.0	0.0	36.0	255.0
	TOTAL	243.0	663.0	906.0	237.0	0.0	237.0	1,143.0
2005-06	Fall	12.0	420.0	432.0	69.0	0.0	69.0	501.0
	Spring	0.0	0.0	0.0	0.0	0.0	0.0	0.0
	Summer	0.0	0.0	0.0	0.0	0.0	0.0	0.0
	TOTAL	12.0	420.0	432.0	69.0	0.0	69.0	501.0

Behavior Analysis (BEHV)

Year	Semester	UNDERGRADUATE			GRADUATE			TOTALS
		Lower Level	Upper Level	Total	Master's	Doctoral	Total	
2002-03	Fall	588.0	682.0	1,270.0	533.0	0.0	533.0	1,803.0
	Spring	586.0	658.0	1,244.0	484.0	0.0	484.0	1,728.0
	May-Mini	0.0	0.0	0.0	45.0	0.0	45.0	45.0
	Summer I	72.0	72.0	144.0	67.0	30.0	97.0	241.0
	Summer II	69.0	53.0	122.0	82.0	0.0	82.0	204.0
	<i>Summer Total</i>	141.0	125.0	266.0	194.0	30.0	224.0	490.0
	TOTAL	1,315.0	1,465.0	2,780.0	1,211.0	30.0	1,241.0	4,021.0
2003-04	Fall	664.0	871.0	1,535.0	619.0	0.0	619.0	2,154.0
	Spring	694.0	727.0	1,421.0	469.0	0.0	469.0	1,890.0
	May-Mini	0.0	0.0	0.0	63.0	0.0	63.0	63.0
	Summer I	36.0	156.0	192.0	91.0	0.0	91.0	283.0
	Summer II	87.0	1.0	88.0	40.0	0.0	40.0	128.0
	<i>Summer Total</i>	123.0	157.0	280.0	194.0	0.0	194.0	474.0
	TOTAL	1,481.0	1,755.0	3,236.0	1,282.0	0.0	1,282.0	4,518.0
2004-05	Fall	764.0	788.0	1,552.0	616.0	0.0	616.0	2,168.0
	Spring	813.0	628.0	1,441.0	525.0	36.0	561.0	2,002.0
	Summer	148.0	98.0	246.0	220.0	0.0	220.0	466.0
	TOTAL	1,725.0	1,514.0	3,239.0	1,361.0	36.0	1,397.0	4,636.0
2005-06	Fall	856.0	807.0	1,663.0	626.0	0.0	626.0	2,289.0
	Spring	0.0	0.0	0.0	0.0	0.0	0.0	0.0
	Summer	0.0	0.0	0.0	0.0	0.0	0.0	0.0
	TOTAL	856.0	807.0	1,663.0	626.0	0.0	626.0	2,289.0

Source: Official numbers based on 12th class day as reported to the Texas Higher Education Coordinating Board (R-696-35).

Exhibit C-3
Semester Credit Hours by Level¹, College/School and Department/Division
Fiscal Years 2002-2003 through 2005-2006²

COLLEGE OF PUBLIC AFFAIRS & COMMUNITY SERVICE
Criminal Justice (CJUS)

Year	Semester	UNDERGRADUATE			GRADUATE			TOTALS
		Lower Level	Upper Level	Total	Master's	Doctoral	Total	
2002-03	Fall	1,356.0	3,462.0	4,818.0	381.0	0.0	381.0	5,199.0
	Spring	1,434.0	3,747.0	5,181.0	387.0	0.0	387.0	5,568.0
	May-Mini	30.0	321.0	351.0	0.0	0.0	0.0	351.0
	Summer I	171.0	1,259.0	1,430.0	99.0	0.0	99.0	1,529.0
	Summer II	255.0	990.0	1,245.0	156.0	0.0	156.0	1,401.0
	<i>Summer Total</i>	<u>456.0</u>	<u>2,570.0</u>	<u>3,026.0</u>	<u>255.0</u>	<u>0.0</u>	<u>255.0</u>	<u>3,281.0</u>
	TOTAL	<u>3,246.0</u>	<u>9,779.0</u>	<u>13,025.0</u>	<u>1,023.0</u>	<u>0.0</u>	<u>1,023.0</u>	<u>14,048.0</u>
2003-04	Fall	1,530.0	3,767.0	5,297.0	489.0	0.0	489.0	5,786.0
	Spring	1,407.0	3,984.0	5,391.0	387.0	0.0	387.0	5,778.0
	May-Mini	30.0	231.0	261.0	0.0	0.0	0.0	261.0
	Summer I	306.0	1,056.0	1,362.0	114.0	0.0	114.0	1,476.0
	Summer II	63.0	1,113.0	1,176.0	114.0	0.0	114.0	1,290.0
	<i>Summer Total</i>	<u>399.0</u>	<u>2,400.0</u>	<u>2,799.0</u>	<u>228.0</u>	<u>0.0</u>	<u>228.0</u>	<u>3,027.0</u>
	TOTAL	<u>3,336.0</u>	<u>10,151.0</u>	<u>13,487.0</u>	<u>1,104.0</u>	<u>0.0</u>	<u>1,104.0</u>	<u>14,591.0</u>
2004-05	Fall	1,569.0	3,892.0	5,461.0	429.0	0.0	429.0	5,890.0
	Spring	1,482.0	4,091.0	5,573.0	489.0	0.0	489.0	6,062.0
	Summer	<u>444.0</u>	<u>2,067.0</u>	<u>2,511.0</u>	<u>252.0</u>	<u>0.0</u>	<u>252.0</u>	<u>2,763.0</u>
	TOTAL	<u>3,495.0</u>	<u>10,050.0</u>	<u>13,545.0</u>	<u>1,170.0</u>	<u>0.0</u>	<u>1,170.0</u>	<u>14,715.0</u>
2005-06	Fall	1,596.0	4,579.0	6,175.0	362.0	0.0	362.0	6,537.0
	Spring	0.0	0.0	0.0	0.0	0.0	0.0	0.0
	Summer	<u>0.0</u>	<u>0.0</u>	<u>0.0</u>	<u>0.0</u>	<u>0.0</u>	<u>0.0</u>	<u>0.0</u>
	TOTAL	<u>1,596.0</u>	<u>4,579.0</u>	<u>6,175.0</u>	<u>362.0</u>	<u>0.0</u>	<u>362.0</u>	<u>6,537.0</u>

Emergency Administration & Planning (EADP)

Year	Semester	UNDERGRADUATE			GRADUATE			TOTALS
		Lower Level	Upper Level	Total	Master's	Doctoral	Total	
2002-03	Fall	294.0	1,017.0	1,311.0	0.0	0.0	0.0	1,311.0
	Spring	432.0	1,338.0	1,770.0	0.0	0.0	0.0	1,770.0
	May-Mini	12.0	105.0	117.0	0.0	0.0	0.0	117.0
	Summer I	21.0	303.0	324.0	0.0	0.0	0.0	324.0
	Summer II	15.0	202.0	217.0	0.0	0.0	0.0	217.0
	<i>Summer Total</i>	<u>48.0</u>	<u>610.0</u>	<u>658.0</u>	<u>0.0</u>	<u>0.0</u>	<u>0.0</u>	<u>658.0</u>
	TOTAL	<u>774.0</u>	<u>2,965.0</u>	<u>3,739.0</u>	<u>0.0</u>	<u>0.0</u>	<u>0.0</u>	<u>3,739.0</u>
2003-04	Fall	258.0	1,104.0	1,362.0	0.0	0.0	0.0	1,362.0
	Spring	402.0	1,158.0	1,560.0	0.0	0.0	0.0	1,560.0
	May-Mini	12.0	117.0	129.0	0.0	0.0	0.0	129.0
	Summer I	51.0	198.0	249.0	0.0	0.0	0.0	249.0
	Summer II	18.0	258.0	276.0	0.0	0.0	0.0	276.0
	<i>Summer Total</i>	<u>81.0</u>	<u>573.0</u>	<u>654.0</u>	<u>0.0</u>	<u>0.0</u>	<u>0.0</u>	<u>654.0</u>
	TOTAL	<u>741.0</u>	<u>2,835.0</u>	<u>3,576.0</u>	<u>0.0</u>	<u>0.0</u>	<u>0.0</u>	<u>3,576.0</u>
2004-05	Fall	360.0	1,020.0	1,380.0	0.0	0.0	0.0	1,380.0
	Spring	291.0	1,311.0	1,602.0	0.0	0.0	0.0	1,602.0
	Summer	<u>39.0</u>	<u>414.0</u>	<u>453.0</u>	<u>0.0</u>	<u>0.0</u>	<u>0.0</u>	<u>453.0</u>
	TOTAL	<u>690.0</u>	<u>2,745.0</u>	<u>3,435.0</u>	<u>0.0</u>	<u>0.0</u>	<u>0.0</u>	<u>3,435.0</u>
2005-06	Fall	336.0	936.0	1,272.0	0.0	0.0	0.0	1,272.0
	Spring	0.0	0.0	0.0	0.0	0.0	0.0	0.0
	Summer	<u>0.0</u>	<u>0.0</u>	<u>0.0</u>	<u>0.0</u>	<u>0.0</u>	<u>0.0</u>	<u>0.0</u>
	TOTAL	<u>336.0</u>	<u>936.0</u>	<u>1,272.0</u>	<u>0.0</u>	<u>0.0</u>	<u>0.0</u>	<u>1,272.0</u>

Source: Official numbers based on 12th class day as reported to the Texas Higher Education Coordinating Board (R-696-35).

Exhibit C-3
Semester Credit Hours by Level¹, College/School and Department/Division
Fiscal Years 2002-2003 through 2005-2006²

COLLEGE OF PUBLIC AFFAIRS & COMMUNITY SERVICE

Public Administration (PADM)

Year	Semester	UNDERGRADUATE			GRADUATE			TOTALS
		Lower Level	Upper Level	Total	Master's	Doctoral	Total	
2002-03	Fall	132.0	117.0	249.0	582.0	0.0	582.0	831.0
	Spring	54.0	268.0	322.0	556.0	0.0	556.0	878.0
	May-Mini	3.0	42.0	45.0	0.0	0.0	0.0	45.0
	Summer I	0.0	3.0	3.0	234.0	0.0	234.0	237.0
	Summer II	0.0	0.0	0.0	6.0	0.0	6.0	6.0
	<i>Summer Total</i>	3.0	45.0	48.0	240.0	0.0	240.0	288.0
	TOTAL		189.0	430.0	619.0	1,378.0	0.0	1,378.0
2003-04	Fall	45.0	264.0	309.0	567.0	0.0	567.0	876.0
	Spring	120.0	96.0	216.0	483.0	0.0	483.0	699.0
	May-Mini	0.0	24.0	24.0	33.0	0.0	33.0	57.0
	Summer I	12.0	45.0	57.0	228.0	0.0	228.0	285.0
	Summer II	0.0	0.0	0.0	18.0	0.0	18.0	18.0
	<i>Summer Total</i>	12.0	69.0	81.0	279.0	0.0	279.0	360.0
	TOTAL		177.0	429.0	606.0	1,329.0	0.0	1,329.0
2004-05	Fall	54.0	219.0	273.0	655.0	0.0	655.0	928.0
	Spring	123.0	237.0	360.0	654.0	0.0	654.0	1,014.0
	Summer	15.0	147.0	162.0	341.0	0.0	341.0	503.0
	TOTAL	192.0	603.0	795.0	1,650.0	0.0	1,650.0	2,445.0
2005-06	Fall	27.0	201.0	228.0	777.0	39.0	816.0	1,044.0
	Spring	0.0	0.0	0.0	0.0	0.0	0.0	0.0
	Summer	0.0	0.0	0.0	0.0	0.0	0.0	0.0
	TOTAL	27.0	201.0	228.0	777.0	39.0	816.0	1,044.0

Rehabilitation (RHAB)

Year	Semester	UNDERGRADUATE			GRADUATE			TOTALS
		Lower Level	Upper Level	Total	Master's	Doctoral	Total	
2002-03	Fall	465.0	1,074.0	1,539.0	516.0	6.0	522.0	2,061.0
	Spring	501.0	1,161.0	1,662.0	429.0	15.0	444.0	2,106.0
	May-Mini	12.0	171.0	183.0	0.0	0.0	0.0	183.0
	Summer I	39.0	396.0	435.0	93.0	0.0	93.0	528.0
	Summer II	15.0	191.0	206.0	171.0	15.0	186.0	392.0
	<i>Summer Total</i>	66.0	758.0	824.0	264.0	15.0	279.0	1,103.0
	TOTAL		1,032.0	2,993.0	4,025.0	1,209.0	36.0	1,245.0
2003-04	Fall	477.0	1,122.0	1,599.0	324.0	14.0	338.0	1,937.0
	Spring	370.0	1,365.0	1,735.0	411.0	33.0	444.0	2,179.0
	May-Mini	9.0	78.0	87.0	3.0	0.0	3.0	90.0
	Summer I	21.0	318.0	339.0	222.0	0.0	222.0	561.0
	Summer II	6.0	115.0	121.0	48.0	27.0	75.0	196.0
	<i>Summer Total</i>	36.0	511.0	547.0	273.0	27.0	300.0	847.0
	TOTAL		883.0	2,998.0	3,881.0	1,008.0	74.0	1,082.0
2004-05	Fall	510.0	1,262.0	1,772.0	400.0	6.0	406.0	2,178.0
	Spring	477.0	1,297.0	1,774.0	402.0	15.0	417.0	2,191.0
	Summer	60.0	468.0	528.0	527.0	10.0	537.0	1,065.0
	TOTAL	1,047.0	3,027.0	4,074.0	1,329.0	31.0	1,360.0	5,434.0
2005-06	Fall	345.0	1,449.0	1,794.0	672.0	5.0	677.0	2,471.0
	Spring	0.0	0.0	0.0	0.0	0.0	0.0	0.0
	Summer	0.0	0.0	0.0	0.0	0.0	0.0	0.0
	TOTAL	345.0	1,449.0	1,794.0	672.0	5.0	677.0	2,471.0

Source: Official numbers based on 12th class day as reported to the Texas Higher Education Coordinating Board (R-696-35).

Exhibit C-3
Semester Credit Hours by Level¹, College/School and Department/Division
Fiscal Years 2002-2003 through 2005-2006²

COLLEGE OF PUBLIC AFFAIRS & COMMUNITY SERVICE

Social Work (SOWK,COMS)

Note: COMS added fall 1999.

Year	Semester	UNDERGRADUATE			GRADUATE			TOTALS
		Lower Level	Upper Level	Total	Master's	Doctoral	Total	
2002-03	Fall	542.0	1,515.0	2,057.0	66.0	0.0	66.0	2,123.0
	Spring	522.0	1,441.0	1,963.0	45.0	0.0	45.0	2,008.0
	May-Mini	0.0	0.0	0.0	0.0	0.0	0.0	0.0
	Summer I	9.0	300.0	309.0	0.0	0.0	0.0	309.0
	Summer II	0.0	181.0	181.0	0.0	0.0	0.0	181.0
	<i>Summer Total</i>	9.0	481.0	490.0	0.0	0.0	0.0	490.0
	TOTAL		1,073.0	3,437.0	4,510.0	111.0	0.0	111.0
2003-04	Fall	486.0	1,755.0	2,241.0	66.0	0.0	66.0	2,307.0
	Spring	495.0	1,776.0	2,271.0	112.0	0.0	112.0	2,383.0
	May-Mini	9.0	144.0	153.0	3.0	0.0	3.0	156.0
	Summer I	36.0	397.0	433.0	21.0	0.0	21.0	454.0
	Summer II	6.0	249.0	255.0	3.0	0.0	3.0	258.0
	<i>Summer Total</i>	51.0	790.0	841.0	27.0	0.0	27.0	868.0
	TOTAL		1,032.0	4,321.0	5,353.0	205.0	0.0	205.0
2004-05	Fall	582.0	1,557.0	2,139.0	72.0	0.0	72.0	2,211.0
	Spring	522.0	1,857.0	2,379.0	45.0	0.0	45.0	2,424.0
	Summer	27.0	393.0	420.0	48.0	0.0	48.0	468.0
	TOTAL		1,131.0	3,807.0	4,938.0	165.0	0.0	165.0
2005-06	Fall	576.0	2,046.0	2,622.0	63.0	0.0	63.0	2,685.0
	Spring	0.0	0.0	0.0	0.0	0.0	0.0	0.0
	Summer	0.0	0.0	0.0	0.0	0.0	0.0	0.0
	TOTAL		576.0	2,046.0	2,622.0	63.0	0.0	63.0

Sociology (SOCI)

Year	Semester	UNDERGRADUATE			GRADUATE			TOTALS
		Lower Level	Upper Level	Total	Master's	Doctoral	Total	
2002-03	Fall	3,952.0	2,715.0	6,667.0	93.0	257.0	350.0	7,017.0
	Spring	3,081.0	3,618.0	6,699.0	100.0	256.0	356.0	7,055.0
	May-Mini	72.0	183.0	255.0	0.0	0.0	0.0	255.0
	Summer I	156.0	684.0	840.0	12.0	46.0	58.0	898.0
	Summer II	369.0	1,449.0	1,818.0	9.0	7.0	16.0	1,834.0
	<i>Summer Total</i>	597.0	2,316.0	2,913.0	21.0	53.0	74.0	2,987.0
	TOTAL		7,630.0	8,649.0	16,279.0	214.0	566.0	780.0
2003-04	Fall	4,080.0	3,372.0	7,452.0	188.0	246.0	434.0	7,886.0
	Spring	3,057.0	3,744.0	6,801.0	174.0	267.0	441.0	7,242.0
	May-Mini	78.0	204.0	282.0	0.0	0.0	0.0	282.0
	Summer I	186.0	876.0	1,062.0	24.0	27.0	51.0	1,113.0
	Summer II	330.0	1,261.0	1,591.0	24.0	44.0	68.0	1,659.0
	<i>Summer Total</i>	594.0	2,341.0	2,935.0	48.0	71.0	119.0	3,054.0
	TOTAL		7,731.0	9,457.0	17,188.0	410.0	584.0	994.0
2004-05	Fall	3,939.0	3,435.0	7,374.0	123.0	222.0	345.0	7,719.0
	Spring	2,682.0	4,181.0	6,863.0	117.0	220.0	337.0	7,200.0
	Summer	420.0	2,727.0	3,147.0	44.0	56.0	100.0	3,247.0
	TOTAL		7,041.0	10,343.0	17,384.0	284.0	498.0	782.0
2005-06	Fall	4,185.0	4,551.0	8,736.0	191.0	218.0	409.0	9,145.0
	Spring	0.0	0.0	0.0	0.0	0.0	0.0	0.0
	Summer	0.0	0.0	0.0	0.0	0.0	0.0	0.0
	TOTAL		4,185.0	4,551.0	8,736.0	191.0	218.0	409.0

Source: Official numbers based on 12th class day as reported to the Texas Higher Education Coordinating Board (R-696-35).

Exhibit C-3
Semester Credit Hours by Level¹, College/School and Department/Division
Fiscal Years 2002-2003 through 2005-2006²

COLLEGE OF PUBLIC AFFAIRS & COMMUNITY SERVICE
Applied Gerontology (AGER, CSAG)

Year	Semester	UNDERGRADUATE			GRADUATE			TOTALS
		Lower Level	Upper Level	Total	Master's	Doctoral	Total	
2002-03	Fall	114.0	324.0	438.0	297.0	6.0	303.0	741.0
	Spring	402.0	294.0	696.0	310.0	0.0	310.0	1,006.0
	May-Mini	0.0	0.0	0.0	33.0	0.0	33.0	33.0
	Summer I	12.0	24.0	36.0	63.0	0.0	63.0	99.0
	Summer II	120.0	49.0	169.0	37.0	0.0	37.0	206.0
	<i>Summer Total</i>	<u>132.0</u>	<u>73.0</u>	<u>205.0</u>	<u>133.0</u>	<u>0.0</u>	<u>133.0</u>	<u>338.0</u>
	TOTAL	648.0	691.0	1,339.0	740.0	6.0	746.0	2,085.0
2003-04	Fall	87.0	372.0	459.0	376.0	3.0	379.0	838.0
	Spring	279.0	522.0	801.0	329.0	0.0	329.0	1,130.0
	May-Mini	0.0	0.0	0.0	21.0	0.0	21.0	21.0
	Summer I	15.0	66.0	81.0	117.0	0.0	117.0	198.0
	Summer II	123.0	58.0	181.0	42.0	3.0	45.0	226.0
	<i>Summer Total</i>	<u>138.0</u>	<u>124.0</u>	<u>262.0</u>	<u>180.0</u>	<u>3.0</u>	<u>183.0</u>	<u>445.0</u>
	TOTAL	504.0	1,018.0	1,522.0	885.0	6.0	891.0	2,413.0
2004-05	Fall	79.0	356.0	435.0	225.0	69.0	294.0	729.0
	Spring	299.0	354.0	653.0	197.0	93.0	290.0	943.0
	Summer	39.0	180.0	219.0	67.0	27.0	94.0	313.0
	TOTAL	417.0	890.0	1,307.0	489.0	189.0	678.0	1,985.0
2005-06	Fall	90.0	348.0	438.0	155.0	92.0	247.0	685.0
	Spring	0.0	0.0	0.0	0.0	0.0	0.0	0.0
	Summer	0.0	0.0	0.0	0.0	0.0	0.0	0.0
	TOTAL	90.0	348.0	438.0	155.0	92.0	247.0	685.0

HONORS COLLEGE (HNRS)

College Total		UNDERGRADUATE			GRADUATE			TOTALS
Year	Semester	Lower Level	Upper Level	Total	Master's	Doctoral	Total	
2002-03	Fall	0.0	0.0	0.0	0.0	0.0	0.0	0.0
	Spring	0.0	0.0	0.0	0.0	0.0	0.0	0.0
	May-Mini	0.0	0.0	0.0	0.0	0.0	0.0	0.0
	Summer I	0.0	0.0	0.0	0.0	0.0	0.0	0.0
	Summer II	0.0	0.0	0.0	0.0	0.0	0.0	0.0
	<i>Summer Total</i>	<u>0.0</u>	<u>0.0</u>	<u>0.0</u>	<u>0.0</u>	<u>0.0</u>	<u>0.0</u>	<u>0.0</u>
	TOTAL	0.0	0.0	0.0	0.0	0.0	0.0	0.0
2003-04	Fall	0.0	0.0	0.0	0.0	0.0	0.0	0.0
	Spring	0.0	0.0	0.0	0.0	0.0	0.0	0.0
	May-Mini	0.0	0.0	0.0	0.0	0.0	0.0	0.0
	Summer I	0.0	0.0	0.0	0.0	0.0	0.0	0.0
	Summer II	0.0	0.0	0.0	0.0	0.0	0.0	0.0
	<i>Summer Total</i>	<u>0.0</u>	<u>0.0</u>	<u>0.0</u>	<u>0.0</u>	<u>0.0</u>	<u>0.0</u>	<u>0.0</u>
	TOTAL	0.0	0.0	0.0	0.0	0.0	0.0	0.0
2004-05	Fall	0.0	0.0	0.0	0.0	0.0	0.0	0.0
	Spring	0.0	0.0	0.0	0.0	0.0	0.0	0.0
	Summer	0.0	0.0	0.0	0.0	0.0	0.0	0.0
	TOTAL	0.0	0.0	0.0	0.0	0.0	0.0	0.0
2005-06	Fall	80.0	72.0	152.0	0.0	0.0	0.0	152.0
	Spring	0.0	0.0	0.0	0.0	0.0	0.0	0.0
	Summer	0.0	0.0	0.0	0.0	0.0	0.0	0.0
	TOTAL	80.0	72.0	152.0	0.0	0.0	0.0	152.0

Source: Official numbers based on 12th class day as reported to the Texas Higher Education Coordinating Board (R-696-35).

Exhibit C-3
Semester Credit Hours by Level¹, College/School and Department/Division
Fiscal Years 2002-2003 through 2005-2006²

SCHOOL OF LIBRARY AND INFORMATION SCIENCES (SLIS, INFO)

College Total		UNDERGRADUATE			GRADUATE			TOTALS	
Year	Semester	Lower Level	Upper Level	Total	Master's	Doctoral	Total		
2002-03	Fall	7.0	219.0	226.0	3,612.0	318.0	3,930.0	4,156.0	
	Spring	9.0	315.0	324.0	3,832.0	383.0	4,215.0	4,539.0	
	May-Mini	0.0	18.0	18.0	351.0	0.0	351.0	369.0	
	Summer I	10.0	44.0	54.0	2,486.0	72.0	2,558.0	2,612.0	
	Summer II	3.0	12.0	15.0	514.0	62.0	576.0	591.0	
	<i>Summer Total</i>		13.0	74.0	87.0	3,351.0	134.0	3,485.0	3,572.0
	TOTAL		29.0	608.0	637.0	10,795.0	835.0	11,630.0	12,267.0
2003-04	Fall	6.0	237.0	243.0	3,807.0	258.0	4,065.0	4,308.0	
	Spring	15.0	233.0	248.0	3,997.0	237.0	4,234.0	4,482.0	
	May-Mini	0.0	24.0	24.0	632.0	0.0	632.0	656.0	
	Summer I	6.0	65.0	71.0	2,812.0	92.0	2,904.0	2,975.0	
	Summer II	0.0	30.0	30.0	557.0	40.0	597.0	627.0	
	<i>Summer Total</i>		6.0	119.0	125.0	4,001.0	132.0	4,133.0	4,258.0
	TOTAL		27.0	589.0	616.0	11,805.0	627.0	12,432.0	13,048.0
2004-05	Fall	19.0	210.0	229.0	3,803.0	297.0	4,100.0	4,329.0	
	Spring	11.0	272.0	283.0	4,403.0	368.0	4,771.0	5,054.0	
	Summer	10.0	125.0	135.0	3,852.0	217.0	4,069.0	4,204.0	
	TOTAL	40.0	607.0	647.0	12,058.0	882.0	12,940.0	13,587.0	
2005-06	Fall	12.0	224.0	236.0	3,913.0	473.0	4,386.0	4,622.0	
	Spring	0.0	0.0	0.0	0.0	0.0	0.0	0.0	
	Summer	0.0	0.0	0.0	0.0	0.0	0.0	0.0	
	TOTAL	12.0	224.0	236.0	3,913.0	473.0	4,386.0	4,622.0	

SCHOOL OF MERCHANDISING AND HOSPITALITY MANAGEMENT (SMHM)

College Total		UNDERGRADUATE			GRADUATE			TOTALS	
Year	Semester	Lower Level	Upper Level	Total	Master's	Doctoral	Total		
2002-03	Fall	7,075.0	2,964.0	10,039.0	171.0	0.0	171.0	10,210.0	
	Spring	6,650.0	3,088.0	9,738.0	162.0	0.0	162.0	9,900.0	
	May-Mini	405.0	87.0	492.0	36.0	0.0	36.0	528.0	
	Summer I	528.0	852.0	1,380.0	3.0	0.0	3.0	1,383.0	
	Summer II	96.0	166.0	262.0	12.0	0.0	12.0	274.0	
	<i>Summer Total</i>		1,029.0	1,105.0	2,134.0	51.0	0.0	51.0	2,185.0
	TOTAL		14,754.0	7,157.0	21,911.0	384.0	0.0	384.0	22,295.0
2003-04	Fall	7,847.0	3,083.0	10,930.0	228.0	0.0	228.0	11,158.0	
	Spring	6,281.0	3,393.0	9,674.0	249.0	0.0	249.0	9,923.0	
	May-Mini	231.0	204.0	435.0	3.0	0.0	3.0	438.0	
	Summer I	654.0	831.0	1,485.0	54.0	0.0	54.0	1,539.0	
	Summer II	63.0	138.0	201.0	9.0	0.0	9.0	210.0	
	<i>Summer Total</i>		948.0	1,173.0	2,121.0	66.0	0.0	66.0	2,187.0
	TOTAL		15,076.0	7,649.0	22,725.0	543.0	0.0	543.0	23,268.0
2004-05	Fall	8,154.0	3,393.0	11,547.0	183.0	0.0	183.0	11,730.0	
	Spring	6,513.0	3,984.0	10,497.0	172.0	0.0	172.0	10,669.0	
	Summer	891.0	1,613.0	2,504.0	55.0	0.0	55.0	2,559.0	
	TOTAL	15,558.0	8,990.0	24,548.0	410.0	0.0	410.0	24,958.0	
2005-06	Fall	8,978.0	4,276.0	13,254.0	199.0	0.0	199.0	13,453.0	
	Spring	0.0	0.0	0.0	0.0	0.0	0.0	0.0	
	Summer	0.0	0.0	0.0	0.0	0.0	0.0	0.0	
	TOTAL	8,978.0	4,276.0	13,254.0	199.0	0.0	199.0	13,453.0	

Source: Official numbers based on 12th class day as reported to the Texas Higher Education Coordinating Board (R-696-35).

Exhibit C-3
Semester Credit Hours by Level¹, College/School and Department/Division
Fiscal Years 2002-2003 through 2005-2006²

SCHOOL OF VISUAL ARTS

College Total		UNDERGRADUATE			GRADUATE			TOTALS
Year	Semester	Lower Level	Upper Level	Total	Master's	Doctoral	Total	
2002-03	Fall	10,179.0	4,544.0	14,723.0	800.0	61.0	861.0	15,584.0
	Spring	8,358.0	4,651.0	13,009.0	722.0	54.0	776.0	13,785.0
	May-Mini	12.0	366.0	378.0	67.0	0.0	67.0	445.0
	Summer I	1,185.0	291.0	1,476.0	165.0	12.0	177.0	1,653.0
	Summer II	789.0	312.0	1,101.0	70.0	3.0	73.0	1,174.0
	<i>Summer Total</i>	<i>1,986.0</i>	<i>969.0</i>	<i>2,955.0</i>	<i>302.0</i>	<i>15.0</i>	<i>317.0</i>	<i>3,272.0</i>
	TOTAL		20,523.0	10,164.0	30,687.0	1,824.0	130.0	1,954.0
2003-04	Fall	9,717.0	4,849.0	14,566.0	855.0	72.0	927.0	15,493.0
	Spring	9,171.0	5,329.0	14,500.0	913.0	51.0	964.0	15,464.0
	May-Mini	6.0	306.0	312.0	72.0	3.0	75.0	387.0
	Summer I	1,197.0	578.0	1,775.0	140.0	9.0	149.0	1,924.0
	Summer II	681.0	137.0	818.0	28.0	0.0	28.0	846.0
	<i>Summer Total</i>	<i>1,884.0</i>	<i>1,021.0</i>	<i>2,905.0</i>	<i>240.0</i>	<i>12.0</i>	<i>252.0</i>	<i>3,157.0</i>
	TOTAL		20,772.0	11,199.0	31,971.0	2,008.0	135.0	2,143.0
2004-05	Fall	8,874.0	5,176.0	14,050.0	923.0	42.0	965.0	15,015.0
	Spring	9,972.0	5,160.0	15,132.0	929.0	33.0	962.0	16,094.0
	Summer	2,041.0	868.0	2,909.0	265.0	6.0	271.0	3,180.0
	TOTAL	20,887.0	11,204.0	32,091.0	2,117.0	81.0	2,198.0	34,289.0
2005-06	Fall	9,438.0	5,062.0	14,500.0	870.0	58.0	928.0	15,428.0
	Spring	0.0	0.0	0.0	0.0	0.0	0.0	0.0
	Summer	0.0	0.0	0.0	0.0	0.0	0.0	0.0
	TOTAL	9,438.0	5,062.0	14,500.0	870.0	58.0	928.0	15,428.0

UNIVERSITY TOTALS

UNIVERSITY TOTALS		UNDERGRADUATE			GRADUATE			TOTALS
Year	Semester	Lower Level	Upper Level	Total	Master's	Doctoral	Total	
2002-03	Fall	189,554.0	97,396.5	286,950.5	32,321.0	7,490.0	39,811.0	326,761.5
	Spring	167,124.0	103,557.0	270,681.0	32,085.0	7,760.5	39,845.5	310,526.5
	May-Mini	4,439.0	6,004.0	10,443.0	978.0	287.0	1,265.0	11,708.0
	Summer I	19,750.0	19,975.0	39,725.0	13,223.0	2,255.0	15,478.0	55,203.0
	Summer II	15,363.0	15,267.0	30,630.0	5,136.0	1,367.0	6,503.0	37,133.0
	<i>Summer Total</i>	<i>39,552.0</i>	<i>41,246.0</i>	<i>80,798.0</i>	<i>19,337.0</i>	<i>3,909.0</i>	<i>23,246.0</i>	<i>104,044.0</i>
	TOTAL		396,230.0	242,199.5	638,429.5	83,743.0	19,159.5	102,902.5
2003-04	Fall	196,555.0	105,661.0	302,216.0	31,684.0	7,921.5	39,605.5	341,821.5
	Spring	171,782.0	110,208.0	281,990.0	30,035.5	7,850.0	37,885.5	319,875.5
	May-Mini	3,969.0	5,617.0	9,586.0	1,314.0	184.0	1,498.0	11,084.0
	Summer I	19,549.0	20,097.0	39,646.0	12,243.5	2,198.0	14,441.5	54,087.5
	Summer II	14,499.0	15,883.0	30,382.0	4,843.5	1,303.0	6,146.5	36,528.5
	<i>Summer Total</i>	<i>38,017.0</i>	<i>41,597.0</i>	<i>79,614.0</i>	<i>18,401.0</i>	<i>3,685.0</i>	<i>22,086.0</i>	<i>101,700.0</i>
	TOTAL		406,354.0	257,466.0	663,820.0	80,120.5	19,456.5	99,577.0
2004-05	Fall	199,899.0	105,713.0	305,612.0	29,690.0	8,941.0	38,631.0	344,243.0
	Spring	171,013.5	110,213.0	281,226.5	28,215.0	8,386.0	36,601.0	317,827.5
	Summer	37,992.0	39,187.0	77,179.0	17,789.5	4,055.0	21,844.5	99,023.5
	TOTAL	408,904.5	255,113.0	664,017.5	75,694.5	21,382.0	97,076.5	761,094.0
2005-06	Fall	206,831.5	111,749.0	318,580.5	29,254.5	8,852.0	38,106.5	356,687.0
	Spring	0.0	0.0	0.0	0.0	0.0	0.0	0.0
	Summer	0.0	0.0	0.0	0.0	0.0	0.0	0.0
	TOTAL	206,831.5	111,749.0	318,580.5	29,254.5	8,852.0	38,106.5	356,687.0

¹Non-Funded Hours (total or partial) are included in Lower Level Totals.

²Beginning with the 04-05 academic year, summer student enrollment counts will be calculated for a single summer term.

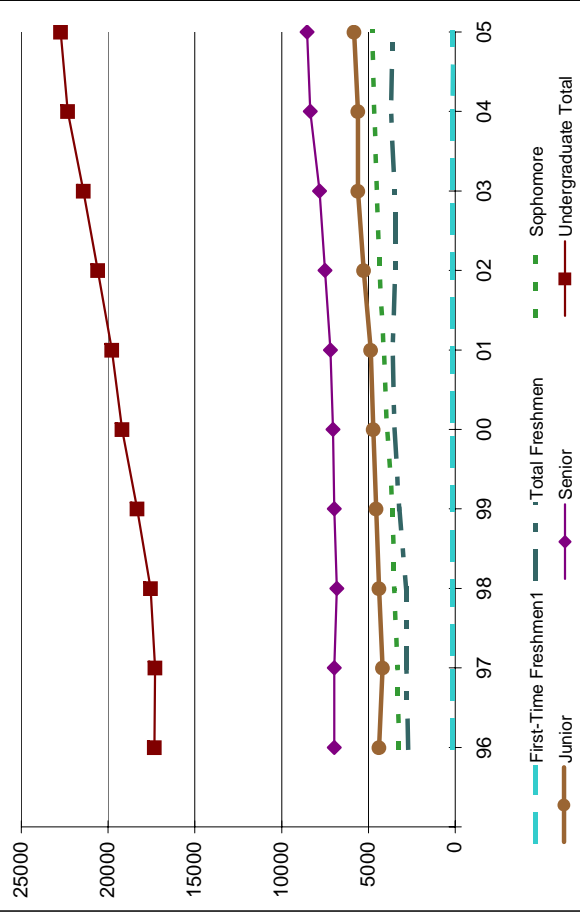
SECTION D

SPRING AND SUMMER ENROLLMENT

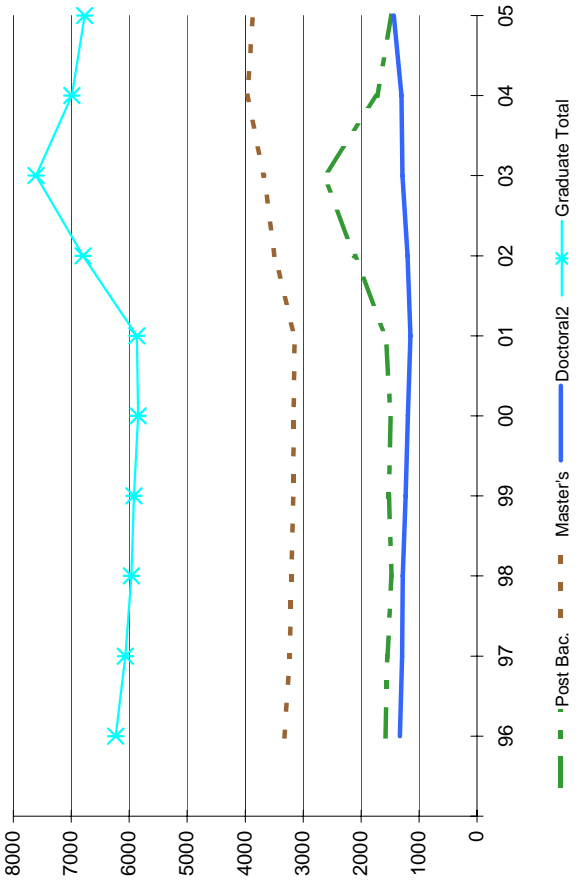
**Exhibit D-1a
Enrollment by Classification
Spring Semesters, 1996-2005**

Spring Term	UNDERGRADUATE							GRADUATE				TOTALS
	First-Time Freshmen ¹	Total Freshmen	Sophomore	Junior	Senior	Undergraduate Total	Post Bac.	Master's	Doctoral ²	Graduate Total	Grand Total	
96	131	2,718	3,249	4,389	6,974	17,330	1,579	3,323	1,333	6,235	23,565	
97	125	2,819	3,319	4,191	6,967	17,296	1,547	3,230	1,291	6,068	23,364	
98	135	2,822	3,514	4,396	6,817	17,549	1,476	3,203	1,281	5,960	23,509	
99	136	3,220	3,587	4,553	6,960	18,320	1,520	3,170	1,231	5,921	24,241	
00	156	3,494	3,929	4,723	7,042	19,188	1,492	3,163	1,192	5,847	25,035	
01	154	3,613	4,114	4,865	7,192	19,784	1,575	3,145	1,148	5,868	25,652	
02	151	3,445	4,367	5,277	7,510	20,599	2,110	3,490	1,199	6,799	27,398	
03	154	3,481	4,521	5,604	7,819	21,425	2,642	3,679	1,289	7,610	29,035	
04	141	3,706	4,666	5,597	8,354	22,323	1,723	3,966	1,301	6,990	29,313	
05	120	3,608	4,786	5,817	8,529	22,740	1,472	3,863	1,434	6,769	29,509	

**Exhibit D-1b
Undergraduate Enrollment by Classification
Spring Semesters 1996-2005**



**Exhibit D-1c
Graduate Enrollment by Level
Spring Semesters 1996-2005**



¹First-Time Freshmen excludes dual admit and TAMS students per new definition as of Fall 2001 from THECB.

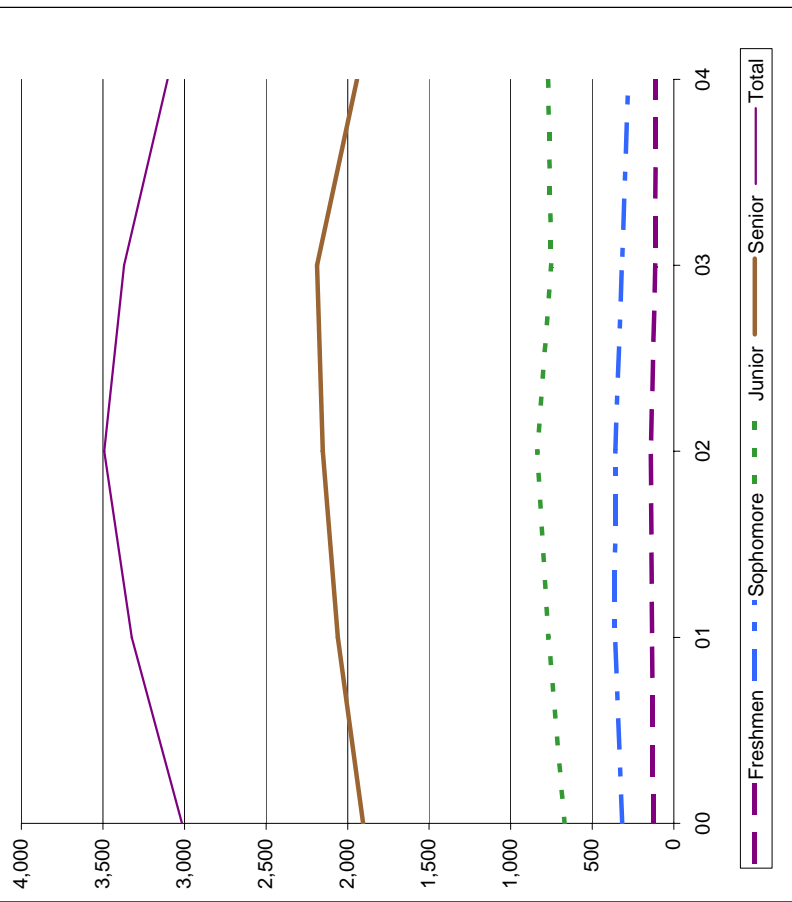
²Beginning with Fall 2004, Doctoral/ includes Post-Docs .

**Exhibit D-2a
Enrollment by Classification
May-Mini Semesters, 2000-2005**

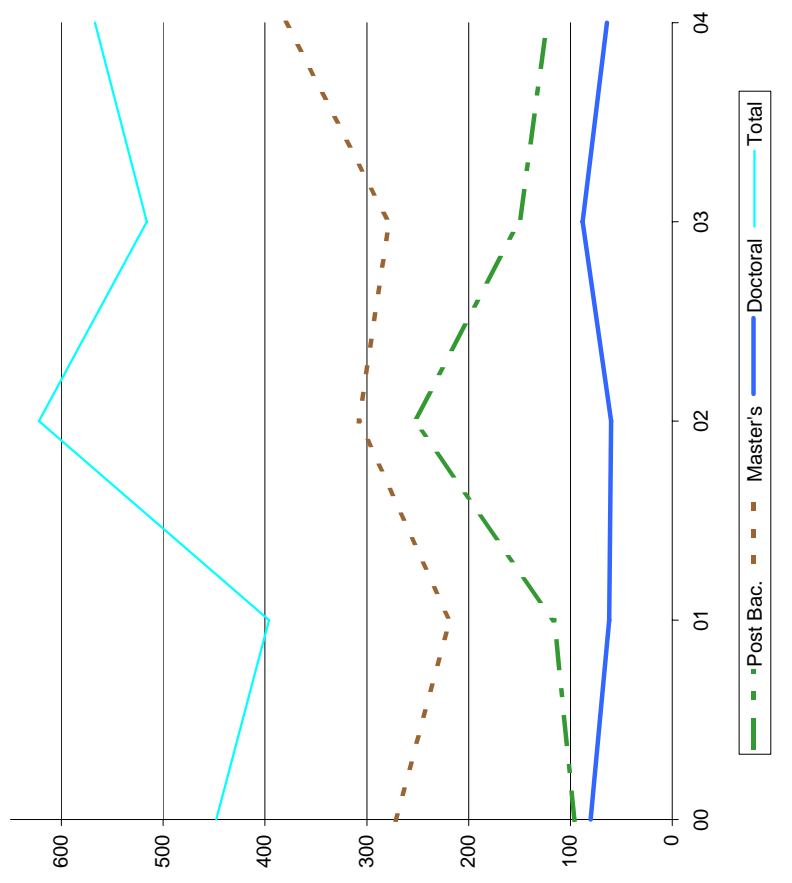
May-Mini Semes.	First-Time Freshmen ¹		Undergraduate				Graduate				Grand Total	
	Freshmen	Total	Freshmen	Sophomore	Junior	Senior	Total	Post Bac.	Master's	Doctoral		Total
00	1	128	128	315	668	1,905	3,016	96	272	80	448	3,464
01	0	134	134	361	769	2,059	3,323	116	218	62	396	3,719
02	1	142	142	359	837	2,153	3,491	254	308	60	622	4,113
03	1	114	114	318	751	2,187	3,370	150	278	88	516	3,886
04	1	112	112	279	771	1,942	3,104	123	380	64	567	3,671
05												

Beginning Summer 2005, all Summer terms are aggregated (See Exhibit D-3def).

**Exhibit D-2b
Undergraduate Enrollment by Classification
May-Mini Semesters, 2000-2004**



**Exhibit D-2c
Graduate Enrollment by Level
May-Mini Semesters, 2000-2004**

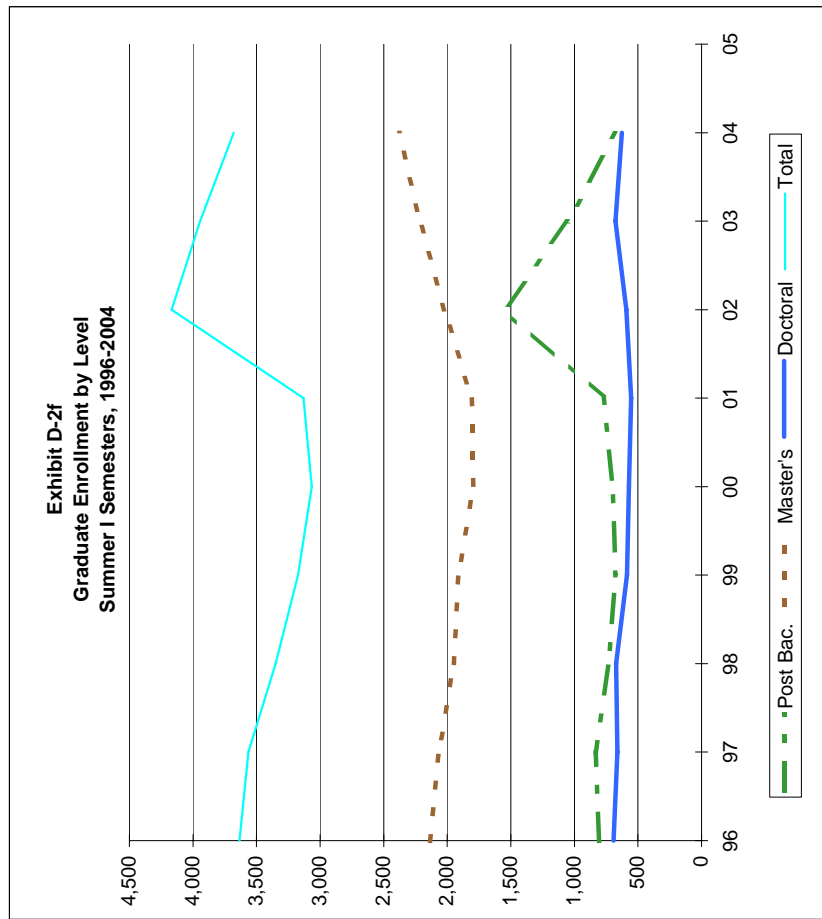
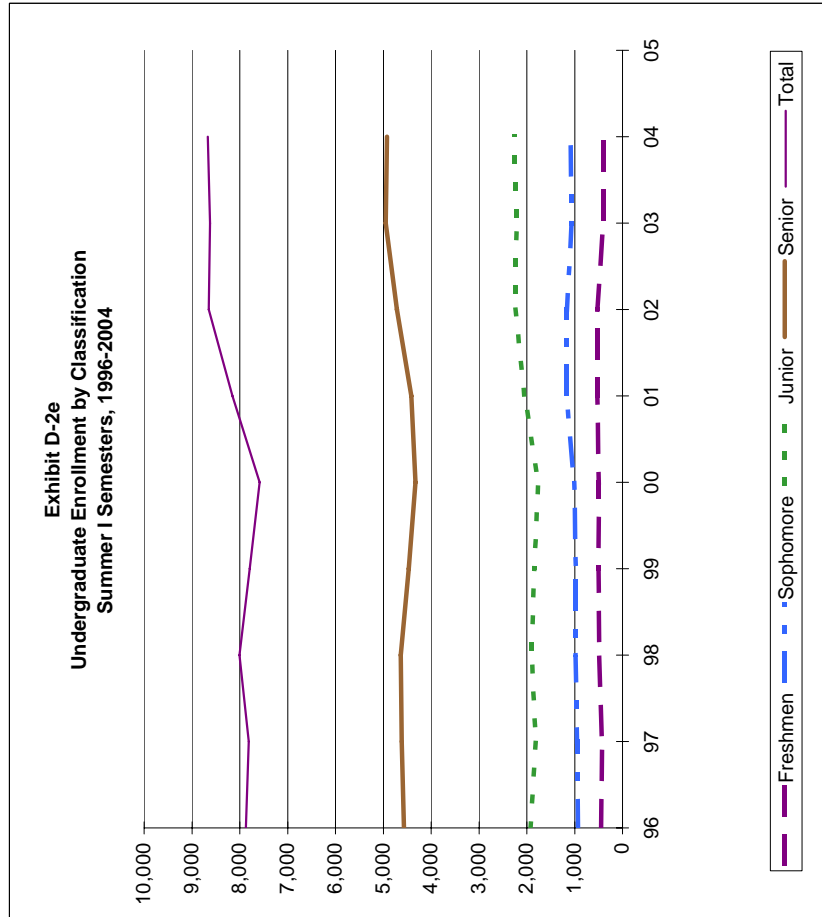


¹First Time Freshmen excludes dual admit and TAMS students per new definition as of Fall 2001 from THECB

**Exhibit D-2d
Enrollment by Classification
Summer I Semesters, 1996-2005**

Sum. I Semes.	First-Time Freshmen ¹	Total Freshmen					Undergraduate Total					Post Bac.	Master's	Doctoral	Graduate Total		Grand Total
		Freshmen	Sophomore	Junior	Senior	Total	Senior	Junior	Sophomore	Freshmen	Total				Post Bac.	Master's	
96	67	446	932	1,925	4,567	7,870	806	2,138	691	3,635	11,505						
97	47	428	950	1,815	4,618	7,811	833	2,067	663	3,563	11,374						
98	66	488	984	1,899	4,633	8,004	729	1,949	671	3,349	11,353						
99	47	504	979	1,844	4,468	7,795	676	1,912	586	3,174	10,969						
00	41	495	1,007	1,758	4,328	7,588	700	1,794	572	3,066	10,654						
01	45	527	1,170	2,046	4,412	8,155	770	1,807	553	3,130	11,285						
02	47	528	1,166	2,239	4,715	8,648	1,556	2,020	592	4,168	12,816						
03	55	402	1,061	2,211	4,947	8,621	1,053	2,215	677	3,945	12,566						
04	49	404	1,084	2,264	4,920	8,672	676	2,378	626	3,680	12,352						
05																	

Beginning Summer 2005, all Summer terms are aggregated (See Exhibit D-3def).

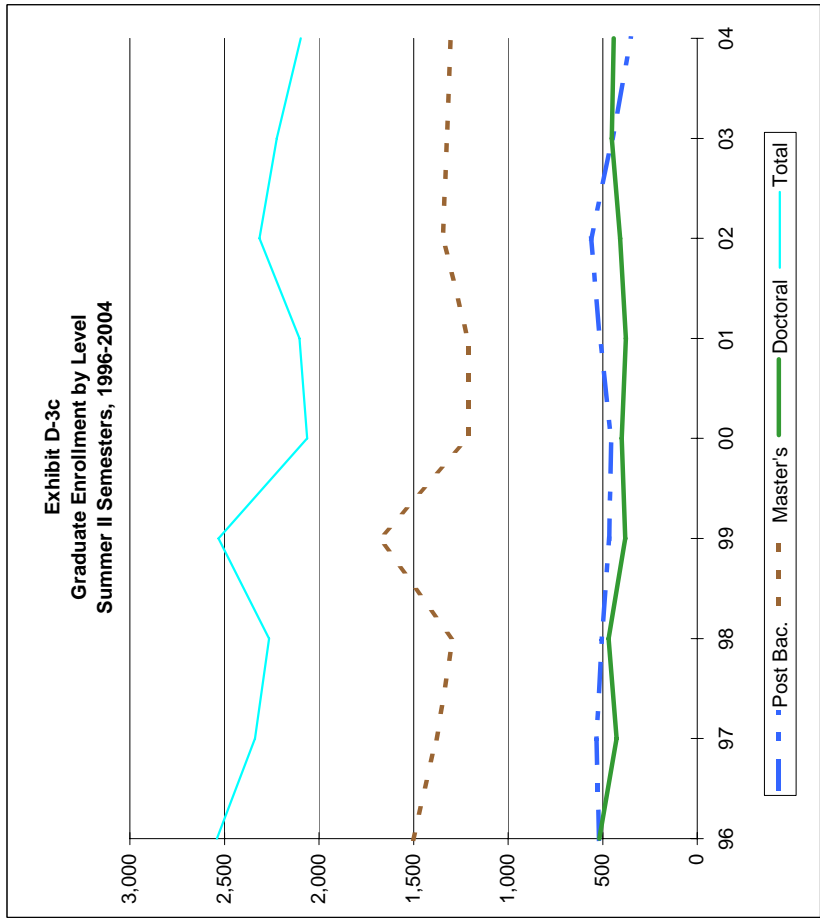
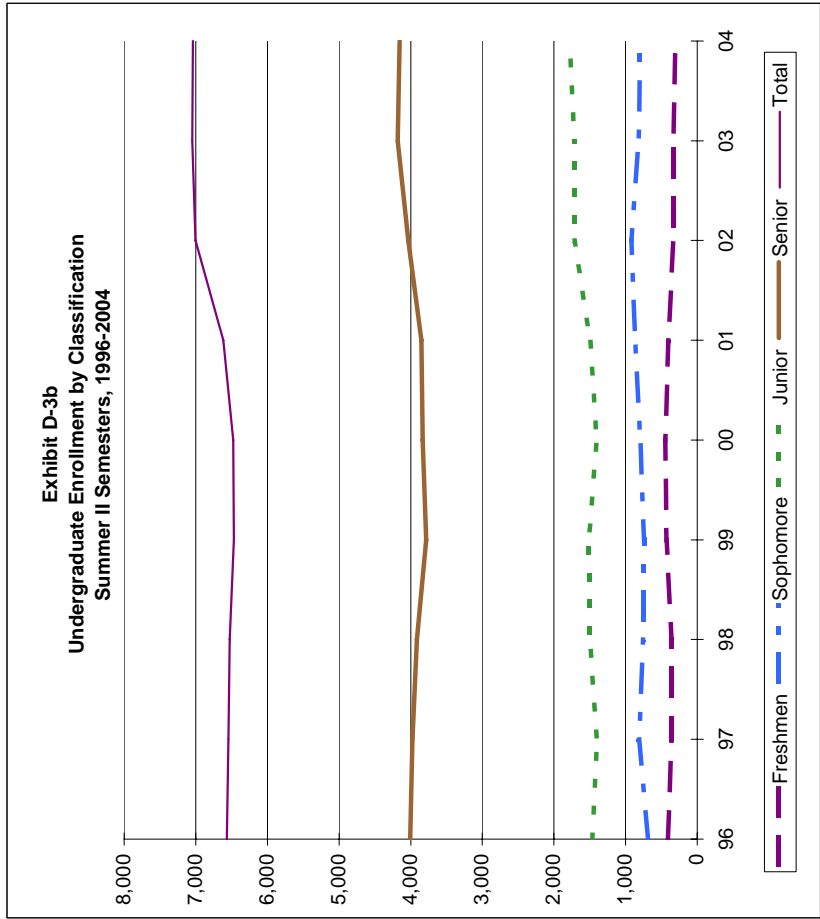


¹First Time Freshmane excludes dual admit and TAMS students per new definition as of Fall 2001 from THECB

**Exhibit D-3a
Enrollment by Classification
Summer II Semesters, 1996-2005**

Sum. II Semes.	First-Time Freshmen ¹	Total Freshmen				Undergraduate Total				Post Bac.	Master's	Doctoral	Graduate Total	Grand Total
		Freshmen	Sophomore	Junior	Senior	Freshmen	Sophomore	Junior	Senior					
96	19	412	685	1,463	4,005	6,565	520	1,503	517	2,540	9,105			
97	17	356	812	1,399	3,975	6,542	533	1,379	426	2,338	8,880			
98	22	357	754	1,500	3,915	6,526	504	1,291	469	2,264	8,790			
99	16	428	743	1,516	3,783	6,470	465	1,686	381	2,532	9,002			
00	50	447	795	1,404	3,833	6,479	456	1,208	399	2,063	8,542			
01	26	404	868	1,492	3,850	6,614	515	1,211	378	2,104	8,718			
02	35*	334	918	1,717	4,035	7,004	562	1,346	407	2,315	9,319			
03	15	334	818	1,716	4,180	7,048	449	1,323	451	2,223	9,271			
04	22	304	797	1,783	4,155	7,039	350	1,305	442	2,097	9,136			
05														

Beginning Summer 2005, all Summer terms are aggregated (See Exhibit D-3def).



¹First Time Freshmen excludes dual admit and TAMS students per new definition as of Fall 2001 from THECB
Source: EISENROLL: EIS-115, EIS-116X

Exhibit D-4a
Unduplicated Enrollment by Classification
Summer Semesters (COMBINED), 1996-05

Sum. Semes.	First-Time Freshmen ¹		Total Freshmen					Undergraduate				Graduate				Grand Total
	86	64	598	Sophomore	Junior	Senior	Total	Post Bac.	Master's	Doctoral	Total	Post Bac.	Master's	Doctoral	Total	
96	86	64	598	1,157	2,283	5,177	9,215	1,028	2,490	837	4,355	1,028	2,490	837	4,355	13,570
97	64	571	571	1,200	2,184	5,203	9,158	1,063	2,397	788	4,248	1,063	2,397	788	4,248	13,406
98	87	620	620	1,241	2,297	5,225	9,383	980	2,270	784	4,034	980	2,270	784	4,034	13,417
99	63	674	674	1,256	2,304	5,171	9,405	884	2,237	693	3,814	884	2,237	693	3,814	13,219
00	91	690	690	1,322	2,240	5,169	9,421	907	2,138	696	3,741	907	2,138	696	3,741	13,162
01	71	688	688	1,496	2,450	5,177	9,811	1,019	2,152	661	3,832	1,019	2,152	661	3,832	13,643
02	66	646	646	1,418	2,690	5,483	10,237	1,762	2,384	702	4,848	1,762	2,384	702	4,848	15,085
03	65	537	537	1,314	2,679	5,755	10,285	1,262	2,563	789	4,614	1,262	2,563	789	4,614	14,899
04	70	528	528	1,278	2,756	5,682	10,244	836	2,750	746	4,332	836	2,750	746	4,332	14,576
05	190	603	603	1,366	2,774	5,944	10,687	924	2,591	827	4,342	924	2,591	827	4,342	15,029

Exhibit D-4b
Undergraduate Unduplicated Enrollment by Classification
Summer Semesters (COMBINED), 1996-2005

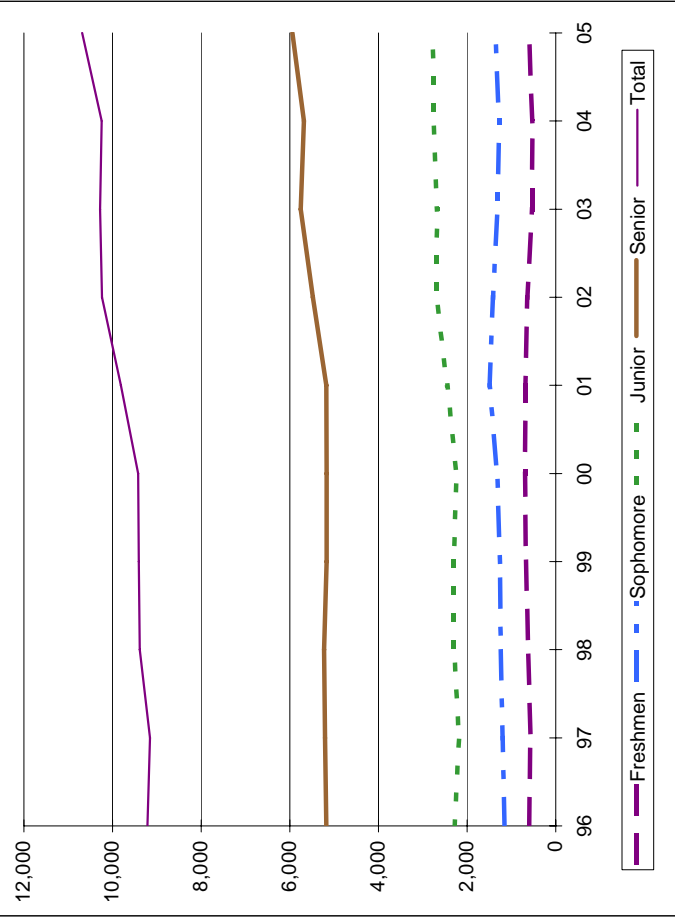
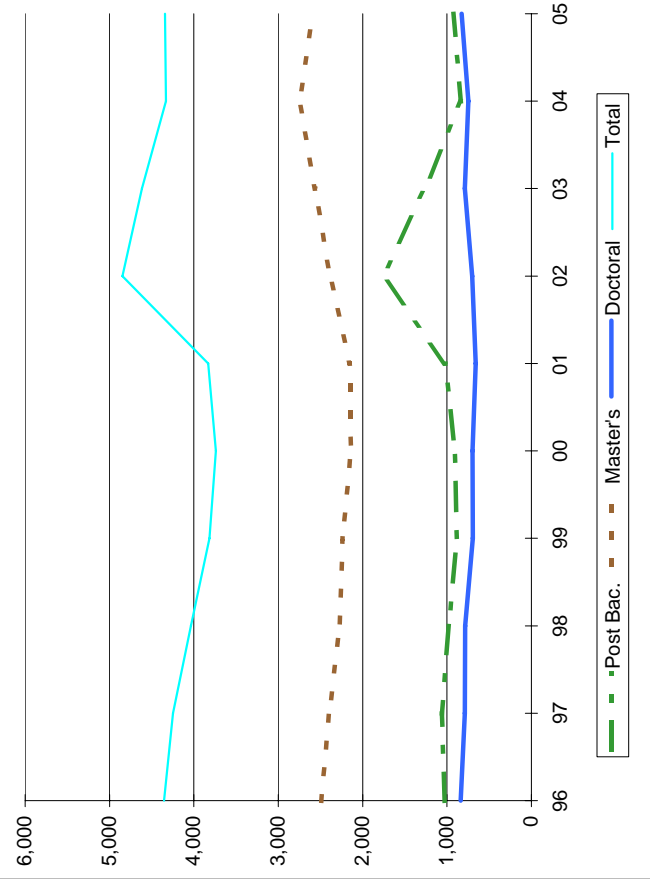


Exhibit D-4c
Graduate Unduplicated Enrollment by Level
Summer Semesters (COMBINED), 1996-2005



¹First Time Freshmen excludes dual admit and TAMS students per new definition as of Fall 2001 from THECB

Source: Official figures based on 12th class day.

Exhibit D-5*
Enrollment by Credit Hours by Level
Spring 1996-2005

	Enrolled 15 or more		Enrolled 12-14 Hours		Enrolled 9-11 Hours		Enrolled 6-8 Hours		Enrolled 1-5 Hours		Total
Undergraduate											
1996	5,370	31%	7,146	41%	2,206	13%	1,723	10%	885	5%	17,330
1997	5,775	33%	6,983	40%	2,015	12%	1,653	10%	870	5%	17,296
1998	5,585	32%	7,260	41%	2,151	12%	1,710	10%	843	5%	17,549
1999	5,832	32%	7,824	43%	2,149	12%	1,622	9%	893	5%	18,320
2000	5,926	31%	8,429	44%	2,255	12%	1,669	9%	909	5%	19,188
2001	6,126	31%	8,685	44%	2,245	11%	1,768	9%	960	5%	19,784
2002	6,489	32%	9,076	44%	2,305	11%	1,753	9%	976	5%	20,599
2003	6,769	32%	9,479	44%	2,375	11%	1,825	9%	977	5%	21,425
2004	7,178	32%	9,761	44%	2,507	11%	1,914	9%	963	4%	22,323
2005	7,068	31%	10,111	44%	2,616	12%	1,974	9%	970	4%	22,739
Post-Baccalaureate											
1996	63	4%	128	8%	243	15%	463	29%	682	43%	1,579
1997	54	3%	142	9%	207	13%	402	26%	742	48%	1,547
1998	50	3%	129	9%	192	13%	403	27%	702	48%	1,476
1999	43	3%	112	7%	180	12%	389	26%	796	52%	1,520
2000	33	2%	130	9%	186	12%	410	27%	733	49%	1,492
2001	38	2%	116	7%	194	12%	447	28%	780	50%	1,575
2002 ¹	33	2%	92	4%	235	11%	485	23%	1,265	60%	2,110
2003	53	2%	136	5%	222	8%	840	32%	1,391	53%	2,642
2004	41	2%	122	7%	217	13%	592	34%	751	44%	1,723
2005	36	2%	100	7%	205	14%	468	32%	663	45%	1,472
Master's											
1996	73	2%	373	11%	854	26%	993	30%	1,030	31%	3,323
1997	73	2%	309	10%	809	25%	954	30%	1,085	34%	3,230
1998	70	2%	299	9%	770	24%	947	30%	1,117	35%	3,203
1999	57	2%	279	9%	821	26%	973	31%	1,040	33%	3,170
2000	60	2%	297	9%	840	27%	929	29%	1,037	33%	3,163
2001	56	2%	274	9%	907	29%	972	31%	936	30%	3,145
2002	47	1%	212	6%	1,055	30%	1,022	29%	1,154	33%	3,490
2003	65	2%	259	7%	1,103	30%	1,182	32%	1,070	29%	3,679
2004	58	1%	264	7%	1,105	28%	1,344	34%	1,195	30%	3,966
2005	54	1%	243	6%	1,018	26%	1,313	34%	1,235	32%	3,863
Doctoral											
1996	22	2%	137	10%	412	31%	247	19%	515	39%	1,333
1997	25	2%	95	7%	396	31%	262	20%	513	40%	1,291
1998	23	2%	91	7%	418	33%	265	21%	484	38%	1,281
1999	22	2%	109	9%	372	30%	256	21%	472	38%	1,231
2000	26	2%	82	7%	357	30%	251	21%	476	40%	1,192
2001	18	2%	61	5%	335	29%	280	24%	454	40%	1,148
2002	17	1%	76	6%	375	31%	268	22%	463	39%	1,199
2003	21	2%	98	8%	425	33%	285	22%	460	36%	1,289
2004	18	1%	92	7%	449	35%	270	21%	472	36%	1,301
2005	17	1%	111	8%	510	36%	305	21%	488	34%	1,431

*This exhibit was previously titled EXHIBIT D-4.

¹Increase in Post Bac hours associated with TIF Grant for classes associated with technology in the class room

Note: Calculations may not total 100% due to rounding.

Exhibit D-6*
Enrollment by Credit Hours by Level
Summer (Combined) 1996-2005

	Enrolled 6 or More		Enrolled 1-5 Hours		Total
Undergraduate					
1996	6,163	43%	8,272	57%	14,435
1997	6,261	44%	8,092	56%	14,353
1998	6,228	39%	9,763	61%	15,991
1999	5,815	34%	11,110	66%	16,925
2000	5,727	34%	11,356	66%	17,083
2001	5,943	33%	12,149	67%	18,092
2002	6,325	33%	12,817	67%	19,142
2003	5,792	37%	9,877	63%	15,669
2004	5,848	37%	9,863	63%	15,711
2005	7,531	70%	3,156	30%	10,687
Post-Bac					
1996	476	36%	850	64%	1,326
1997	479	35%	887	65%	1,366
1998	454	36%	818	64%	1,272
1999	353	29%	862	71%	1,215
2000	349	28%	903	72%	1,252
2001	350	25%	1,051	75%	1,401
2002	451	19%	1,915	81%	2,366
2003	571	35%	1,081	65%	1,652
2004	315	31%	711	69%	1,026
2005	458	50%	466	50%	924
Master's					
1996	1,131	31%	2,510	69%	3,641
1997	1,140	33%	2,306	67%	3,446
1998	1,023	30%	2,376	70%	3,399
1999	924	27%	2,529	73%	3,453
2000	795	24%	2,479	76%	3,274
2001	913	28%	2,323	72%	3,236
2002	901	25%	2,773	75%	3,674
2003	1,051	30%	2,487	70%	3,538
2004	1,155	31%	2,528	69%	3,683
2005	1,502	58%	1,089	42%	2,591
Doctoral					
1996	288	24%	920	76%	1,208
1997	287	26%	802	74%	1,089
1998	308	26%	874	74%	1,182
1999	240	23%	800	77%	1,040
2000	225	21%	826	79%	1,051
2001	218	22%	775	78%	993
2002	234	22%	825	78%	1,059
2003	208	18%	920	82%	1,128
2004	253	24%	815	76%	1,068
2005	466	56%	361	44%	827

*This exhibit was previously titled EXHIBIT D-5.

SECTION E

DEGREES CONFERRED
(Includes December, May and August
Graduations)

Exhibit E-1
Degrees Awarded by Ethnicity and Level
August, December and May 2000-2005

	African-American	American Indian	Asian/Pacific Islander	Hispanic/Latino	Caucasian	Non-Resident Alien	Unknown ¹	Total
Bachelor's								
2000-2001	283	22	125	306	2,679	111	74	3,600
2001-2002	323	15	139	308	2,770	114	69	3,738
2002-2003	367	35	149	324	2,818	126	86	3,905
2003-2004	441	38	166	365	3,019	148	61	4,238
2004-2005	443	37	184	434	3,091	136	35	4,360
Master's								
2000-2001	30	9	23	50	786	182	67	1,147
2001-2002	35	9	22	44	759	157	52	1,078
2002-2003	49	8	19	62	839	192	49	1,218
2003-2004	53	7	36	75	901	220	51	1,343
2004-2005	94	10	31	98	1,079	158	54	1,524
Doctorate								
2000-2001	2	1	4	7	116	19	10	159
2001-2002	3	1	6	5	106	32	2	155
2002-2003	3	1	2	2	109	23	5	145
2003-2004	5	3	5	1	5	34	94	147
2004-2005	1	1	4	7	104	28	1	146
Totals								
2000-2001	315	32	152	363	3,581	312	151	4,906
2001-2002	361	25	167	357	3,635	303	123	4,971
2002-2003	419	44	170	388	3,766	341	140	5,268
2003-2004	499	48	207	441	3,925	402	206	5,728
2004-2005	538	48	219	539	4,274	322	90	6,030

¹The "Unknown" category was added fall 1998 to satisfy federal reporting requirements. Previously, Unknowns were included in White Category.

**Exhibit E-2
Degrees Awarded by Level, Ethnicity & Gender
August, December and May 2000-2005**

	2000-2001	2001-2002	2002-2003	2003-2004	2004-2005	Five-year Total
BACHELOR'S						
White						
Female	1,534	1,632	1,659	1,814	1,757	8,396
Male	1,145	1,138	1,159	1,205	1,334	5,981
Group Total	2,679	2,770	2,818	3,019	3,091	14,377
African-American						
Female	201	219	238	280	299	1,237
Male	82	104	129	161	144	620
Group Total	283	323	367	441	443	1,857
Hispanic						
Female	182	187	176	232	251	1,028
Male	124	121	148	133	183	709
Group Total	306	308	324	365	434	1,737
Asian/Pacific Islander						
Female	76	81	79	101	129	466
Male	49	58	70	65	55	297
Group Total	125	139	149	166	184	763
American Indian						
Female	14	5	20	21	18	78
Male	8	10	15	17	19	69
Group Total	22	15	35	38	37	147
Non-resident Alien						
Female	54	59	57	76	60	306
Male	57	55	69	72	76	329
Group Total	111	114	126	148	136	635
Unknown¹						
Female	31	30	44	32	13	150
Male	43	39	42	29	22	175
Group Total	74	69	86	61	35	325
All Ethnic Groups						
Female	2,092	2,213	2,273	2,556	2,527	11,661
Male	1,508	1,525	3,291	1,682	1,833	9,839
Bachelor's Total	3,600	3,738	3,905	4,238	4,360	21,500

Source: IPEDS Completions Report, IPEDS-C. Reporting year: July 1 to June 30.

Exhibit E-2
Degrees Awarded by Level, Ethnicity & Gender
August, December and May 2000-2005

MASTER'S	2000-2001	2001-2002	2002-2003	2003-2004	2004-2005	Five-year Total
White						
Female	522	526	595	601	737	2,981
Male	264	233	244	300	342	1,383
Group Total	786	759	839	901	1,079	4,364
African-American						
Female	21	25	37	41	63	187
Male	9	10	12	12	31	74
Group Total	30	35	49	53	94	261
Hispanic						
Female	34	28	35	44	52	193
Male	16	16	27	31	46	136
Group Total	50	44	62	75	98	329
Asian/Pacific Islander						
Female	17	17	11	19	18	82
Male	6	5	8	17	13	49
Group Total	23	22	19	36	31	131
American Indian						
Female	0	5	5	4	7	21
Male	7	4	3	3	3	20
Group Total	7	9	8	7	10	41
Non-resident Alien						
Female	82	71	93	105	72	423
Male	100	86	99	115	86	486
Group Total	182	157	192	220	158	909
Unknown¹						
Female	38	31	29	32	30	160
Male	29	21	20	19	24	113
Group Total	67	52	49	51	54	273
All Ethnic Groups						
Female	714	703	805	846	979	4,047
Male	431	375	413	497	545	2,261
Master's Total	1,145	1,078	1,218	1,343	1,524	6,308

Source: IPEDS Completions Report, IPEDS-C. Reporting year: July 1 to June 30.

Exhibit E-2
Degrees Awarded by Level, Ethnicity & Gender
August, December and May 2000-2005

DOCTORATE	2000-2001	2001-2002	2002-2003	2003-2004	2004-2005	Five-year Total
White						
Female	65	57	63	5	64	254
Male	51	49	46	0	40	186
Group Total	116	106	109	5	104	440
African-American						
Female	1	2	2	2	1	8
Male	1	1	1	3	0	6
Group Total	2	3	3	5	1	14
Hispanic						
Female	5	1	0	0	5	11
Male	2	4	2	1	2	11
Group Total	7	5	2	1	7	22
Asian/Pacific Islander						
Female	1	2	0	3	4	10
Male	3	4	2	2	0	11
Group Total	4	6	2	5	4	21
American Indian						
Female	0	1	1	2	0	4
Male	1	0	0	1	1	3
Group Total	1	1	1	3	1	7
Non-resident Alien						
Female	6	13	7	16	9	51
Male	13	19	16	18	19	85
Group Total	19	32	23	34	28	136
Unknown¹						
Female	2	2	1	56	1	62
Male	8	0	4	38	0	50
Group Total	10	2	5	94	1	112
All Ethnic Groups						
Female	80	78	74	84	84	400
Male	79	77	71	63	62	352
Doctorate Total	159	155	145	147	146	752

Source: IPEDS Completions Report, IPEDS-C. Reporting year: July 1 to June 30.

Exhibit E-2
Degrees Awarded by Level, Ethnicity & Gender
August, December and May 2000-2005

	2000-2001	2001-2002	2002-2003	2003-2004	2004-2005	Five-year Total
UNIVERSITY TOTAL						
White						
Female	2,121	2,215	2,317	2,420	2,558	11,631
Male	1,460	1,420	1,449	1,505	1,716	7,550
Group Total	3,581	3,635	3,766	3,925	4,274	19,181
African-American						
Female	223	246	277	323	363	1,432
Male	92	115	142	176	175	700
Group Total	315	361	419	499	538	2,132
Hispanic						
Female	221	216	211	276	308	1,232
Male	142	141	177	165	231	856
Group Total	363	357	388	441	539	2,088
Asian/Pacific Islander						
Female	94	100	90	123	151	558
Male	58	67	80	84	68	357
Group Total	152	167	170	207	219	915
American Indian						
Female	14	11	26	27	25	103
Male	16	14	18	21	23	92
Group Total	30	25	44	48	48	195
Non-resident Alien						
Female	142	143	157	197	141	780
Male	170	160	184	205	181	900
Group Total	312	303	341	402	322	1,680
Unknown¹						
Female	71	63	74	120	44	372
Male	80	60	66	86	46	338
Group Total	151	123	140	206	90	710
All Ethnic Groups						
Female	2,886	2,994	3,152	3,486	3,590	16,108
Male	2,018	1,977	2,116	2,242	2,440	10,793
University Total	4,906	4,971	5,268	5,728	6,030	26,901

¹The "Unknown" category was added fall 1998 to satisfy federal reporting requirements. Previously, Unknowns were included in White Category.

Exhibit E-3a
Degrees Awarded by School/College-Department/Division
December, May and August, 1999-2005

	<u>1999-00</u>	<u>2000-01</u>	<u>2001-02</u>	<u>2002-03</u>	<u>2003-04</u>	<u>2004-05</u>
<u>COLLEGE OF ARTS & SCIENCES</u>						
ARTS & SCIENCES (General Studies/Social Science)						
Bachelor's	73	76	88	99	118	118
Master's	0	0	0	0	0	0
Doctoral	0	0	0	0	0	0
Total	73	76	88	99	118	118
BIOLOGICAL SCIENCES						
Bachelor's	137	144	118	112	117	145
Master's	28	27	17	13	24	18
Doctoral	11	13	14	9	14	9
Total	176	184	149	134	155	172
CHEMISTRY						
Bachelor's	4	11	8	9	12	14
Master's	9	7	9	10	15	5
Doctoral	3	3	4	4	7	10
Total	16	21	21	23	34	29
COMMUNICATION STUDIES						
Bachelor's	45	63	55	54	49	63
Master's	15	2	10	6	5	10
Doctoral	0	0	0	0	0	0
Total	60	65	65	60	54	73
COMPUTER SCIENCES ¹						
Bachelor's	59	56	85	0	0	0
Master's	49	59	27	0	0	0
Doctoral	1	2	1	0	0	0
Total	109	117	113	0	0	0
DANCE & THEATRE ARTS						
Bachelor's	25	23	21	31	30	36
Master's	1	1	1	1	1	2
Doctoral	0	0	0	0	0	0
Total	26	24	22	32	31	38
ECONOMICS						
Bachelor's	24	39	34	30	31	30
Master's	18	14	14	16	8	11
Doctoral	0	0	0	0	0	0
Total	42	53	48	46	39	41
ENGINEERING TECHNOLOGY ¹						
Bachelor's	18	28	27	0	0	0
Master's	2	4	2	0	0	0
Doctoral	0	0	0	0	0	0
Total	20	32	29	0	0	0
ENGLISH						
Bachelor's	122	118	139	152	161	173
Master's	48	23	33	26	36	40
Doctoral	16	6	4	7	5	1
Total	186	147	176	185	202	214
FOREIGN LANGUAGES & LITERATURES						
Bachelor's	30	50	49	44	48	66
Master's	8	7	4	12	9	10
Doctoral	0	0	0	0	0	0
Total	38	57	53	56	57	76
GEOGRAPHY						
Bachelor's	23	19	19	25	24	23
Master's	1	11	5	7	8	6
Doctoral	0	0	0	0	0	0
Total	24	30	24	32	32	29

Source: Official figures as reported to the Texas Higher Education Coordinating Board.

Exhibit E-3a
Degrees Awarded by School/College-Department/Division
December, May and August, 1999-2005

	<u>1999-00</u>	<u>2000-01</u>	<u>2001-02</u>	<u>2002-03</u>	<u>2003-04</u>	<u>2004-05</u>
<u>COLLEGE OF ARTS & SCIENCES (Cont.)</u>						
HISTORY						
Bachelor's	44	43	48	63	81	80
Master's	8	8	2	5	6	10
Doctoral	7	4	7	1	3	2
Total	59	55	57	69	90	92
JOURNALISM						
Bachelor's	87	117	137	153	173	134
Master's	12	15	24	21	35	32
Doctoral	0	0	0	0	0	0
Total	99	132	161	174	208	166
MATHEMATICS						
Bachelor's	21	15	19	10	21	14
Master's	3	5	6	4	11	8
Doctoral	3	2	3	4	2	2
Total	27	22	28	18	34	24
PHILOSOPHY & RELIGION STUDIES						
Bachelor's	16	14	10	13	20	21
Master's	3	0	2	4	6	3
Doctoral	0	0	0	0	0	0
Total	19	14	12	17	26	24
PHYSICS						
Bachelor's	7	5	11	4	13	3
Master's	7	4	6	6	4	6
Doctoral	6	0	6	4	5	2
Total	20	9	23	14	22	11
POLITICAL SCIENCE						
Bachelor's	57	64	58	89	130	125
Master's	1	3	3	7	4	5
Doctoral	4	2	1	3	4	2
Total	62	69	62	99	138	132
PSYCHOLOGY						
Bachelor's	145	139	164	143	218	190
Master's	24	20	15	32	24	30
Doctoral	17	26	16	21	19	19
Total	186	185	195	196	261	239
RADIO/TV/FILM						
Bachelor's	138	148	130	137	122	140
Master's	3	2	5	10	3	4
Doctoral	0	0	0	0	0	0
Total	141	150	135	147	125	144
SPEECH & HEARING SCIENCES						
Bachelor's	39	36	30	38	34	42
Master's	47	46	58	35	28	27
Doctoral	0	0	0	0	0	0
Total	86	82	88	73	62	69
<u>TOTAL COLLEGE OF ARTS & SCIENCES</u>						
Bachelor's	1,114	1,208	1,250	1,206	1,402	1,417
Master's	287	258	243	215	227	227
Doctoral	68	58	56	53	59	47
Total	1,469	1,524	1,549	1,474	1,688	1,691

Source: Official figures as reported to the Texas Higher Education Coordinating Board.

Exhibit E-3a
Degrees Awarded by School/College-Department/Division
December, May and August, 1999-2005

	<u>1999-00</u>	<u>2000-01</u>	<u>2001-02</u>	<u>2002-03</u>	<u>2003-04</u>	<u>2004-05</u>
<u>COLLEGE OF BUSINESS ADMINISTRATION</u>						
ACCOUNTING						
Bachelor's	91	95	105	108	106	105
Master's	41	41	52	41	38	39
Doctoral	2	0	3	0	1	1
Total	134	136	160	149	145	145
BUSINESS ADMINISTRATION						
Bachelor's	2	2	22	62	109	121
Master's	0	0	0	0	0	0
Doctoral	0	0	0	0	0	0
Total	2	2	22	62	109	121
BUSINESS COMPUTER INFORMATION SYSTEMS						
Bachelor's	131	152	144	118	121	77
Master's	31	33	30	19	25	17
Doctoral	1	1	1	1	1	0
Total	163	186	175	138	147	94
FINANCE/INSURANCE/REAL ESTATE						
Bachelor's	201	205	190	200	208	264
Master's	44	43	35	41	36	29
Doctoral	2	1	0	0	2	0
Total	247	249	225	241	246	293
MANAGEMENT						
Bachelor's	204	192	197	208	192	159
Master's	36	31	24	49	51	52
Doctoral	2	0	0	0	0	1
Total	242	223	221	257	243	212
MARKETING						
Bachelor's	239	266	254	271	272	231
Master's	16	23	18	19	35	19
Doctoral	0	2	1	0	0	0
Total	255	291	273	290	307	250
TOTAL COLLEGE OF BUSINESS ADMINISTRATION						
Bachelor's	868	912	912	967	1008	957
Master's	168	171	159	169	185	156
Doctoral	7	4	5	1	4	2
Total	1043	1087	1076	1137	1197	1115
<u>COLLEGE OF EDUCATION</u>						
COUNSELING, DEVELOPMENT, & HIGHER EDUCATION						
Bachelor's	56	45	59	58	56	60
Master's	107	108	80	82	102	123
Doctoral	23	31	22	24	24	22
Total	186	184	161	164	182	205
KINESIOLOGY/HEALTH PROMOTION/RECREATION						
Bachelor's	155	177	178	197	161	173
Master's	24	48	29	37	35	38
Doctoral	0	0	0	0	0	0
Total	179	225	207	234	196	211
TEACHER EDUCATION & ADMINISTRATION						
Bachelor's	299	272	398	104	220	221
Master's	173	133	117	124	206	136
Doctoral	13	16	12	17	11	18
Total	485	421	527	245	437	375
TECHNOLOGY AND COGNITION						
Bachelor's	9	18	34	48	59	50
Master's	75	75	67	122	112	161
Doctoral	14	7	11	13	12	19
Total	98	100	112	183	183	230

Source: Official figures as reported to the Texas Higher Education Coordinating Board.

Exhibit E-3a
Degrees Awarded by School/College-Department/Division
December, May and August, 1999-2005

	<u>1999-00</u>	<u>2000-01</u>	<u>2001-02</u>	<u>2002-03</u>	<u>2003-04</u>	<u>2004-05</u>
<u>TOTAL COLLEGE OF EDUCATION</u>						
Bachelor's	519	512	669	407	496	504
Master's	379	364	293	365	455	458
Doctoral	50	54	45	54	47	59
Total	948	930	1007	826	998	1021
<u>COLLEGE OF ENGINEERING</u>						
COMPUTER SCIENCES & ENGINEERING						
Bachelor's	0	0	0	98	97	103
Master's	0	0	0	62	56	24
Doctoral	0	0	0	0	2	2
Total	0	0	0	160	155	129
ENGINEERING TECHNOLOGY						
Bachelor's	0	0	0	26	32	35
Master's	0	0	0	3	18	14
Doctoral	0	0	0	0	0	0
Total	0	0	0	29	50	49
MATERIAL SCIENCE & ENGINEERING						
Bachelor's	0	0	0	0	0	0
Master's	0	0	0	3	8	3
Doctoral	0	0	0	4	2	4
Total	0	0	0	7	10	7
<u>TOTAL COLLEGE OF ENGINEERING</u>						
Bachelor's	0	0	0	124	129	138
Master's	0	0	0	68	82	41
Doctoral	0	0	0	4	4	6
Total	0	0	0	196	215	185
<u>TOTAL COLLEGE OF MUSIC</u>						
Bachelor's	114	111	106	131	144	147
Master's	65	78	65	69	95	93
Doctoral	18	16	26	29	17	19
Total	197	205	197	229	256	259
<u>COLLEGE OF PUBLIC AFFIARS & COMMUNITY SERVICE</u>						
APPLIED ARTS & SCIENCES						
Bachelor's	126	110	101	108	113	117
Master's	0	0	0	0	0	0
Doctoral	0	0	0	0	0	0
Total	126	110	101	108	113	117
APPLIED GERONTOLOGY						
Bachelor's	8	16	6	10	5	19
Master's	25	18	13	11	11	15
Doctoral	0	0	0	0	0	0
Total	33	34	19	21	16	34
DEPARTMENT OF ANTHROPOLOGY						
Bachelor's	34	38	43	41	36	34
Master's	0	0	2	1	2	6
Doctoral	0	0	0	0	0	0
Total	34	38	45	42	38	40
APPLIED ECONOMICS						
Bachelor's	0	0	0	0	0	0
Master's	3	5	1	7	6	3
Doctoral	0	0	0	0	0	0
Total	3	5	1	7	6	3

Source: Official figures as reported to the Texas Higher Education Coordinating Board.

Exhibit E-3a
Degrees Awarded by School/College-Department/Division
December, May and August, 1999-2005

	<u>1999-00</u>	<u>2000-01</u>	<u>2001-02</u>	<u>2002-03</u>	<u>2003-04</u>	<u>2004-05</u>
<u>COLLEGE OF PUBLIC AFFIARS & COMMUNITY SERVICE (Cont.)</u>						
BEHAVIOR ANALYSIS						
Bachelor's	18	28	20	27	39	35
Master's	12	10	7	10	18	19
Doctoral	0	0	0	0	0	0
Total	30	38	27	37	57	54
CRIMINAL JUSTICE						
Bachelor's	94	130	148	148	157	166
Master's	4	16	16	13	22	22
Doctoral	0	0	0	0	0	0
Total	98	146	164	161	179	188
PUBLIC ADMINISTRATION						
Bachelor's	43	39	48	65	66	65
Master's	30	21	29	21	31	26
Doctoral	0	0	0	0	0	0
Total	73	60	77	86	97	91
REHABILITATION, SOCIAL WORK, ADDICTION						
Bachelor's	79	100	110	81	79	62
Master's	9	15	9	69	58	41
Doctoral	0	0	0	0	0	0
Total	88	115	119	150	137	103
SOCIOLOGY						
Bachelor's	88	98	123	148	182	186
Master's	12	16	10	8	12	9
Doctoral	8	8	8	3	1	4
Total	108	122	141	159	195	199
TOTAL COLLEGE OF PUBLIC AFFIARS & COMMUNITY SERVICE						
Bachelor's	490	559	599	628	677	684
Master's	95	101	87	140	160	141
Doctoral	8	8	8	3	1	4
Total	593	668	694	771	838	829
TOTAL SCHOOL OF LIBRARY & INFORMATION SCIENCES						
Bachelor's	1	2	5	3	3	1
Master's	118	103	143	196	260	303
Doctoral	16	4	7	12	8	10
Total	135	109	155	211	271	314
TOTAL SCHOOL OF MERCHANDISING & HOSPITALITY MANAGEMENT						
Bachelor's	102	107	117	136	152	173
Master's	13	5	7	5	9	17
Doctoral	0	0	0	0	0	0
Total	115	112	124	141	161	190
TOTAL SCHOOL OF THE VISUAL ARTS						
Bachelor's	249	260	273	257	250	311
Master's	13	25	16	30	28	21
Doctoral	0	0	1	1	1	0
Total	262	285	290	288	279	332
TOTAL TOULOUSE GRADUATE SCHOOL						
CENTER FOR GRADUATE INTERDISCIPLINARY STUDIES						
Bachelor's	0	0	0	0	0	0
Master's	0	0	0	6	9	4
Doctoral	0	0	0	0	0	0
Total	0	0	0	6	9	4

Source: Official figures as reported to the Texas Higher Education Coordinating Board.

Exhibit E-3a
Degrees Awarded by School/College-Department/Division
December, May and August, 1999-2005

<u>TOTAL UNIVERSITY</u>	<u>1999-00</u>	<u>2000-01</u>	<u>2001-02</u>	<u>2002-03</u>	<u>2003-04</u>	<u>2004-05</u>
Bachelor's	3,457	3,671	3,931	3,859	4,261	4,332
Master's	1,138	1,105	1,013	1,263	1,510	1,461
Doctoral	167	144	148	157	141	147
Total	4,762	4,920	5,092	5,279	5,912	5,940

¹Moved to the COLLEGE OF ENGINEERING (2002).

Note: Exhibit E-3 differs in calendar year from exhibits E-1 and E-2 so that degrees awarded may be reported by school/college and department.

Exhibit E-3b
Total Degrees Awarded by College/School, 2004-2005
(December 2004, May 2005, August 2005)

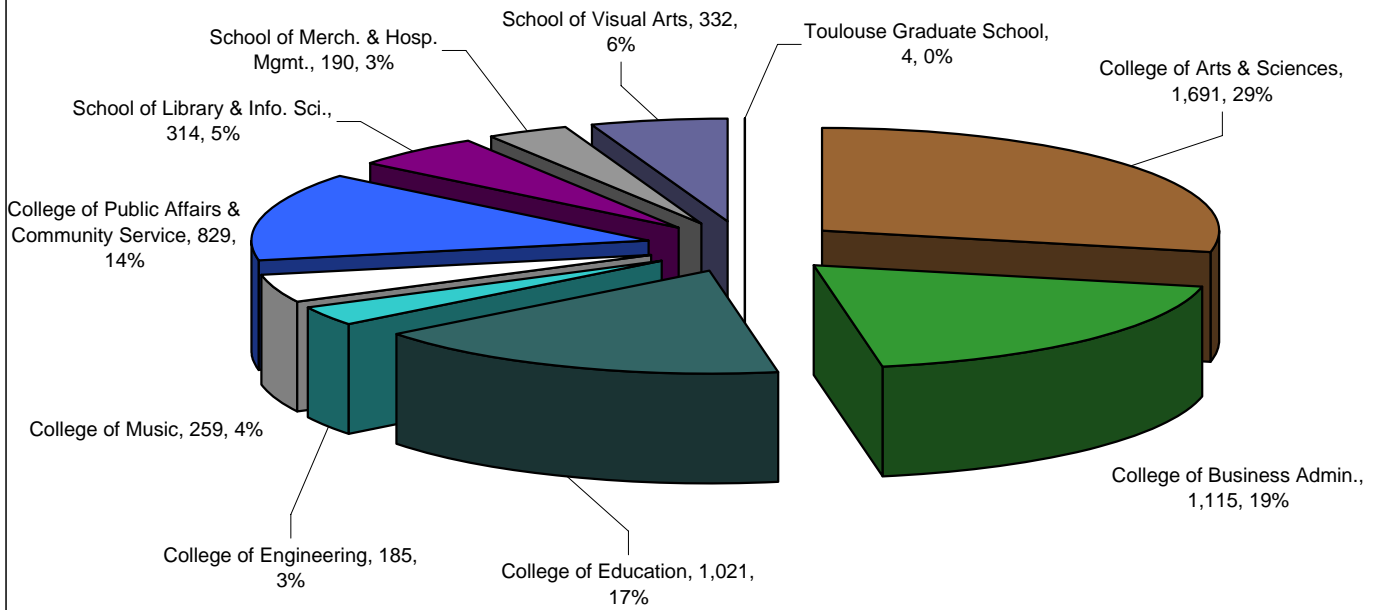


Exhibit E-3c
Bachelor's Degrees Awarded by College/School, 2004-2005
(December 2004, May 2005, August 2005)

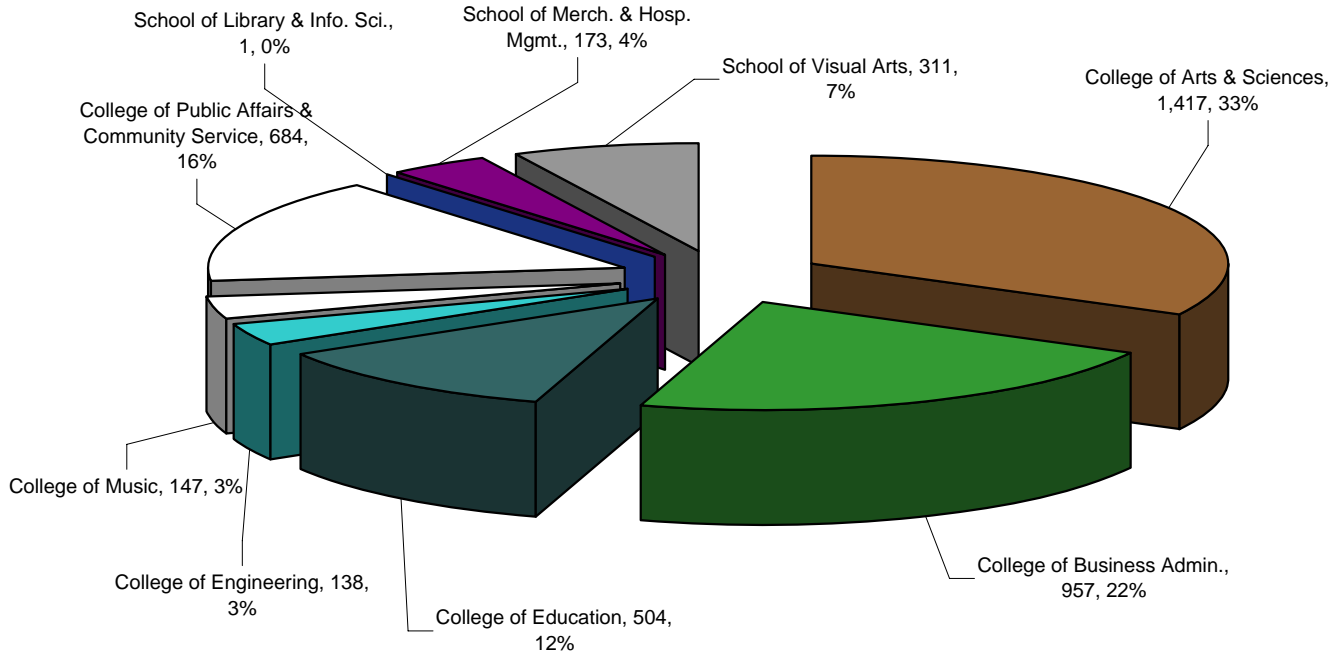


Exhibit E-3d
Master's Degrees Awarded by College/School, 2004-2005
(December 2004, May 2005, August 2005)

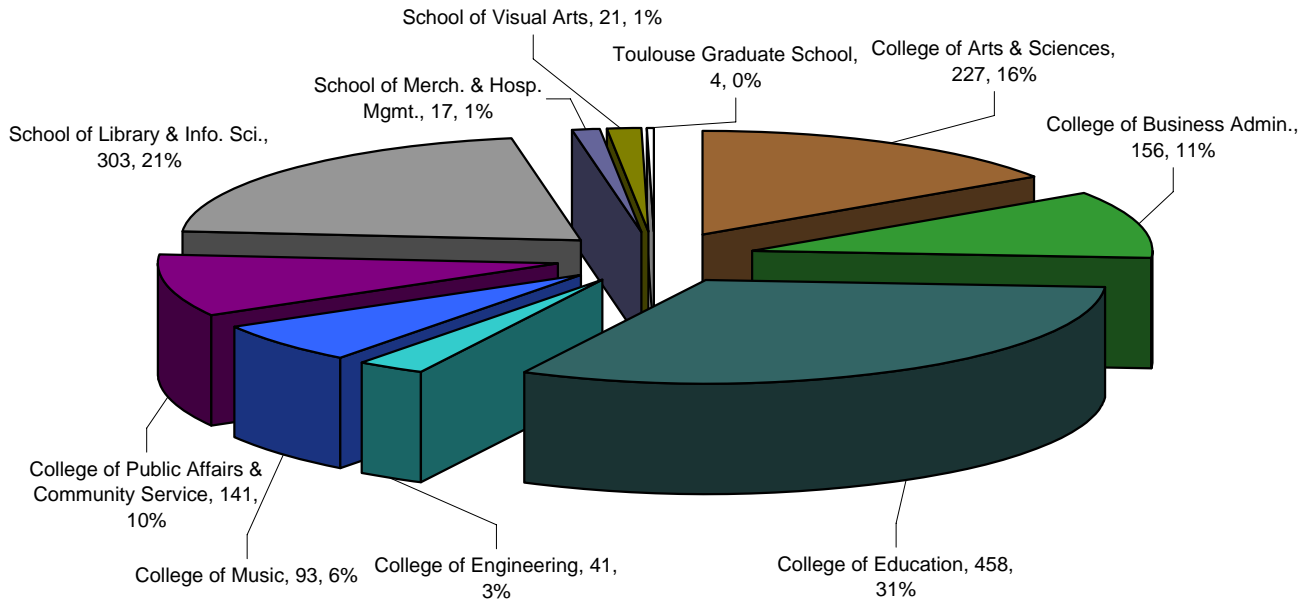
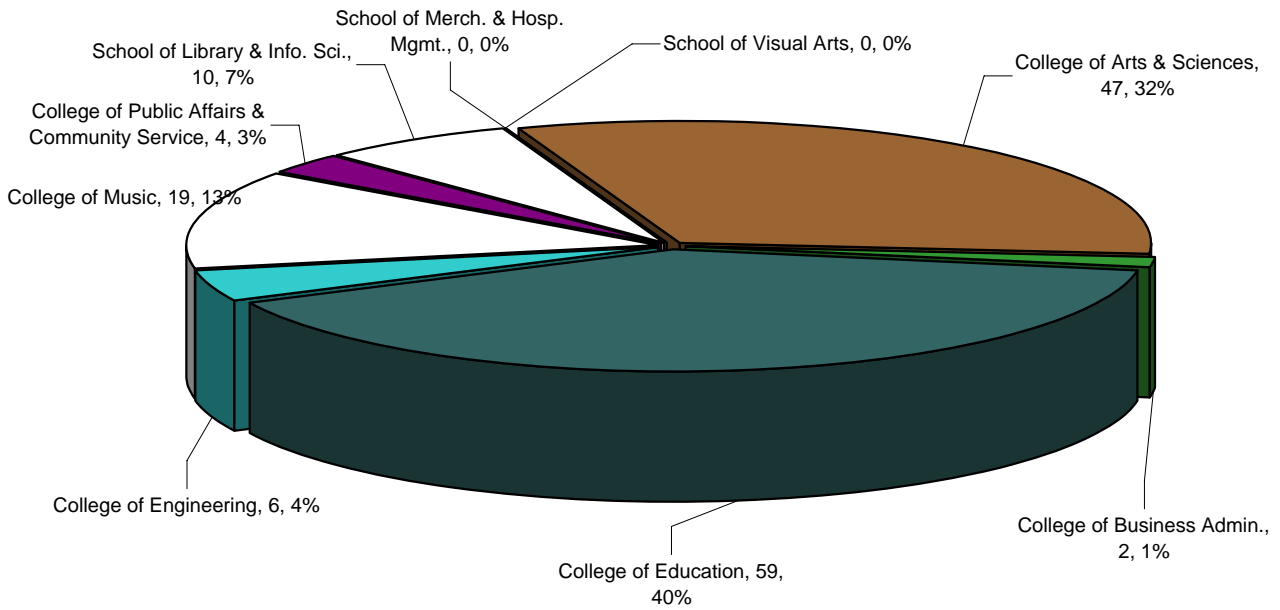


Exhibit E-3e
Doctoral Degrees Awarded by College/School, 2004-2005
(December 2004, May 2005, August 2005)



SECTION F

FACULTY

Exhibit F-1a
University of North Texas Faculty¹ by
Race/Ethnicity, Gender, Status & Rank, Fall 2003-2005

	White		African-American		Hispanic		Asian		American Indian		Other ²		Totals		
	M	F	M	F	M	F	M	F	M	F	M	F	M	F	
Tenured	Full Prof.	214	39	4	3	5	2	9	0	2	0	9	1	243	45
	Fall 2003														
	Fall 2004	202	39	4	3	6	2	11	0	2	0	10	0	235	44
	Fall 2005	228	38	4	3	7	2	11	0	2	0	7	0	259	43
	Assoc. Prof.	119	67	8	9	7	4	13	4	0	1	3	1	150	86
Fall 2003															
Fall 2004	120	73	8	9	7	4	10	4	0	1	3	2	148	93	
Fall 2005	118	79	8	8	8	4	11	4	0	2	3	2	148	99	
Asst. Prof.	5	1	0	0	0	0	0	0	0	0	0	0	0	5	1
Fall 2003															
Fall 2004	5	0	0	0	0	0	0	0	0	0	0	0	0	5	0
Fall 2005	5	0	0	0	0	0	0	0	0	0	0	0	0	5	0
Instructor/ Lecturer	0	0	0	0	0	0	0	0	0	0	0	0	0	0	0
Fall 2003															
Fall 2004	1	0	0	0	0	0	0	0	0	0	0	0	0	1	0
Fall 2005	2	0	0	0	0	0	0	0	0	0	0	0	0	2	0
Totals	338	107	12	12	12	6	22	4	2	1	12	2	2	398	132
Fall 2003															
Fall 2004	328	112	12	12	13	6	21	4	2	1	13	2	2	389	137
Fall 2005	353	117	12	11	15	6	22	4	2	2	10	2	2	414	142

	White		African-American		Hispanic		Asian		American Indian		Other ²		Totals		
	M	F	M	F	M	F	M	F	M	F	M	F	M	F	
Tenure Track	Full Prof.	0	0	0	0	0	0	0	0	0	0	1	0	1	0
	Fall 2003														
	Fall 2004	0	0	0	0	0	0	0	0	0	0	2	0	2	0
	Fall 2005	0	0	0	0	0	0	0	0	0	1	0	0	1	0
	Assoc. Prof.	9	2	1	0	1	0	0	0	0	1	3	0	14	3
Fall 2003															
Fall 2004	7	0	1	0	0	0	1	0	0	1	3	0	12	1	
Fall 2005	7	0	1	0	0	0	2	0	0	0	0	0	10	0	
Asst. Prof.	80	67	2	8	5	8	7	7	0	0	6	3	100	93	
Fall 2003															
Fall 2004	73	60	1	9	7	9	13	8	0	0	4	6	98	92	
Fall 2005	80	59	2	8	6	11	19	9	0	0	1	2	108	89	
Instructor/ Lecturer	0	0	0	0	0	0	0	0	0	0	0	0	0	0	0
Fall 2003															
Fall 2004	0	0	0	0	0	0	0	0	0	0	0	0	0	0	0
Fall 2005	0	0	0	0	0	0	0	0	0	0	0	0	0	0	0
Totals	89	69	3	8	6	8	7	7	0	1	10	3	115	96	
Fall 2003															
Fall 2004	160	119	4	17	13	20	33	17	0	1	10	8	220	182	
Fall 2005	87	59	3	8	6	11	21	9	0	0	2	2	119	89	

Source: Academic Affairs

Exhibit F-1a
University of North Texas Faculty¹ by
Race/Ethnicity, Gender, Status & Rank, Fall 2003-2005

	White		African-American		Hispanic		Asian		American Indian		Other ²		Totals	
	M	F	M	F	M	F	M	F	M	F	M	F	M	F
Non-Tenure Track	3	0	0	0	0	0	0	0	0	0	0	0	3	0
Full Prof.	3	0	0	0	0	0	0	0	0	0	0	0	3	0
Assoc. Prof.	2	0	0	0	0	0	0	0	0	0	0	1	2	1
Asst. Prof.	1	0	0	0	0	0	0	0	0	0	0	0	1	0
Instructor/ Lecturer	2	0	0	0	0	0	0	0	0	0	0	0	2	0
Lecturer	1	1	0	0	0	0	0	0	0	0	0	0	1	1
Totals	11	9	0	0	0	0	1	0	0	0	1	0	13	9
	13	14	0	0	1	0	1	0	0	0	2	0	16	15
	8	9	0	0	1	1	0	0	0	0	2	0	12	10
	1	0	0	0	0	0	0	0	0	0	0	0	1	0
	0	0	0	0	0	0	0	0	0	0	0	0	0	0
	0	0	0	0	0	0	0	0	0	0	0	0	0	0
	49	62	3	3	3	7	1	5	0	0	3	0	59	77
	55	62	3	3	1	8	2	5	0	0	4	3	65	81
	49	66	6	3	1	5	4	7	0	0	1	3	61	84
	65	71	3	3	3	8	2	5	0	0	4	0	77	86
	73	76	3	3	2	8	2	6	0	0	6	3	86	96
	60	76	6	3	2	6	5	7	0	0	3	4	76	96

	White		African-American		Hispanic		Asian		American Indian		Other ²		Totals	
	M	F	M	F	M	F	M	F	M	F	M	F	M	F
University Total	492	247	18	23	21	22	31	16	2	2	26	5	590	314
	561	307	19	32	28	34	56	27	2	2	29	13	695	415
	500	252	21	22	23	23	48	20	2	2	15	8	609	327

¹Faculty Definition: All regular (benefits eligible) faculty who are full-time employees of the university and who are paid from faculty salaries--regardless of whether they devote time to teaching. All regular (benefits eligible) faculty with rank and tenure status (including administrators who are not teaching but have rank and tenure status) are used to define "faculty" (Provost's Office).

²"Other" includes faculty who designated their race as Other, Unknown, Or Non-Resident Alien.

Exhibit F-1b
College of Arts & Sciences Faculty¹ by
Race/Ethnicity, Gender, Status & Rank, Fall 2003-2005

		White		African-American		Hispanic		Asian		American Indian		Other ²		Totals			
		M		F		M		F		M		F		M		F	
		M	F	M	F	M	F	M	F	M	F	M	F	M	F	M	F
Tenured	Full Prof.	93	5	2	1	4	0	2	0	1	0	2	0	104	6		
		83	6	2	1	5	0	2	0	1	0	3	0	96	7		
		92	6	2	1	5	0	2	0	1	0	2	0	104	7		
	Assoc. Prof.	53	25	2	1	6	3	6	3	0	0	0	1	67	33		
		50	25	2	1	5	3	4	3	0	0	0	1	61	33		
	51	28	2	1	6	3	5	3	0	0	0	1	64	36			
	2	0	0	0	0	0	0	0	0	0	0	0	2	0			
	2	0	0	0	0	0	0	0	0	0	0	0	2	0			
	2	0	0	0	0	0	0	0	0	0	0	0	2	0			
	0	0	0	0	0	0	0	0	0	0	0	0	0	0			
	0	0	0	0	0	0	0	0	0	0	0	0	0	0			
	0	0	0	0	0	0	0	0	0	0	0	0	0	0			
	148	30	4	2	10	3	8	3	1	0	2	1	173	39			
	135	31	4	2	10	3	6	3	1	0	3	1	159	40			
	145	34	4	2	11	3	7	3	1	0	2	1	170	43			

		White		African-American		Hispanic		Asian		American Indian		Other ²		Totals			
		M		F		M		F		M		F		M		F	
		M	F	M	F	M	F	M	F	M	F	M	F	M	F	M	F
Tenure Track	Full Prof.	0	0	0	0	0	0	0	0	0	0	1	0	1	0		
		0	0	0	0	0	0	0	0	0	0	1	0	1	0		
		0	0	0	0	0	0	0	0	0	0	0	0	0	0		
	Assoc. Prof.	3	1	0	0	0	0	0	0	0	0	1	0	4	1		
		5	0	0	0	0	0	0	0	0	0	1	0	6	0		
	4	0	0	0	0	0	1	0	0	0	0	0	5	0			
	35	20	1	2	1	4	2	5	0	0	0	1	39	32			
	31	20	1	1	3	4	5	4	0	0	1	1	41	30			
	36	23	1	0	3	4	8	4	0	0	0	0	48	31			
	0	0	0	0	0	0	0	0	0	0	0	0	0	0			
	0	0	0	0	0	0	0	0	0	0	0	0	0	0			
	0	0	0	0	0	0	0	0	0	0	0	0	0	0			
	38	21	1	2	1	4	2	5	0	0	2	1	44	33			
	36	20	1	1	3	4	5	4	0	0	3	1	48	30			
	40	23	1	0	3	4	9	4	0	0	0	0	53	31			

Exhibit F-1b
College of Arts & Sciences Faculty¹ by
Race/Ethnicity, Gender, Status & Rank, Fall 2003-2005

		White		African-American		Hispanic		Asian		American Indian		Other ²		Totals			
		M	F	M	F	M	F	M	F	M	F	M	F	M	F		
Non-Tenure Track	Full Prof.	1	0	0	0	0	0	0	0	0	0	0	0	0	1	0	
		1	0	0	0	0	0	0	0	0	0	0	0	0	1	0	
		2	0	0	0	0	0	0	0	0	0	0	0	0	2	0	
	Assoc. Prof.	0	0	0	0	0	0	0	0	0	0	0	0	0	0	0	0
		0	0	0	0	0	0	0	0	0	0	0	0	0	0	0	0
Asst. Prof.		0	1	0	0	0	0	0	0	0	0	0	0	0	0	1	0
		6	6	0	0	0	0	0	1	0	0	0	1	0	0	8	6
		7	6	0	0	1	0	0	0	0	0	0	0	0	8	6	
Instructor/ Lecturer		2	5	0	0	0	0	0	1	0	0	0	0	0	3	5	
		0	0	0	0	0	0	0	0	0	0	0	0	0	0	0	
		0	0	0	0	0	0	0	0	0	0	0	0	0	0	0	
		0	0	0	0	0	0	0	0	0	0	0	0	0	0	0	
	Lecturer	17	38	1	0	0	3	0	0	3	0	0	2	1	20	45	
Totals		21	40	1	0	0	2	0	0	3	0	2	3	24	48		
		19	42	1	0	2	1	4	0	0	0	0	3	21	51		
		24	44	1	0	0	3	1	3	0	0	3	1	29	51		
		29	46	1	0	1	2	0	3	0	0	2	3	33	54		
		23	48	1	0	0	2	2	4	0	0	0	3	26	57		

		White		African-American		Hispanic		Asian		American Indian		Other ²		Totals	
		M	F	M	F	M	F	M	F	M	F	M	F	M	F
College Totals	Fall 2003	210	95	6	4	11	10	11	11	1	0	7	3	246	123
	Fall 2004	200	97	6	3	14	9	11	10	1	0	8	5	240	124
	Fall 2005	208	105	6	2	14	9	18	11	1	0	2	4	249	131

¹Faculty Definition: All regular (benefits eligible) faculty who are full-time employees of the university and who are paid from faculty salaries--regardless of whether they devote time to teaching. All regular (benefits eligible) faculty with rank and tenure status (including administrators who are not teaching but have rank and tenure status) are used to define "faculty" (Provost's Office).
²"Other" includes faculty who designated their race as Other, Unknown, Or Non-Resident Alien.

Exhibit F-1c
College of Business Administration Faculty¹ by
Race/Ethnicity, Gender, Status & Rank, Fall 2003-2005

Tenured		White		African-American		Hispanic		Asian		American Indian		Other ²		Totals	
		M	F	M	F	M	F	M	F	M	F	M	F	M	F
	Full Prof.	33	5	1	1	0	0	4	0	0	0	3	0	41	6
		32	5	1	1	0	0	5	0	0	0	3	0	41	6
		33	4	1	1	0	0	5	0	0	0	3	0	42	5
	Assoc. Prof.	15	4	0	0	0	0	6	0	0	0	1	0	22	4
		16	6	0	0	0	0	5	0	0	0	1	0	22	6
		16	7	0	0	0	0	5	0	0	0	1	0	22	7
	Asst. Prof.	1	0	0	0	0	0	0	0	0	0	0	0	1	0
		1	0	0	0	0	0	0	0	0	0	0	0	1	0
		1	0	0	0	0	0	0	0	0	0	0	0	1	0
	Instructor/Lecturer	0	0	0	0	0	0	0	0	0	0	0	0	0	0
		0	0	0	0	0	0	0	0	0	0	0	0	0	0
		1	0	0	0	0	0	0	0	0	0	0	0	1	0
	Totals	49	9	1	1	0	0	10	0	0	0	4	0	64	10
		49	11	1	1	0	0	10	0	0	0	4	0	64	12
		51	11	1	1	0	0	10	0	0	0	4	0	66	12

Tenure Track		White		African-American		Hispanic		Asian		American Indian		Other ²		Totals	
		M	F	M	F	M	F	M	F	M	F	M	F	M	F
	Full Prof.	0	0	0	0	0	0	0	0	0	0	0	0	0	0
		0	0	0	0	0	0	0	0	0	0	0	0	0	0
		0	0	0	0	0	0	0	0	0	0	0	0	0	0
	Assoc. Prof.	1	0	0	0	0	0	0	0	0	0	1	0	2	0
		0	0	0	0	0	0	0	0	0	0	1	0	1	0
		1	0	0	0	0	0	0	0	0	0	0	0	1	0
	Asst. Prof.	6	8	0	0	0	0	2	0	0	0	0	0	8	8
		7	5	0	0	0	0	1	0	0	0	0	0	8	5
		8	5	1	0	0	0	1	0	0	0	0	0	10	5
	Instructor/ Lecturer	0	0	0	0	0	0	0	0	0	0	0	0	0	0
		0	0	0	0	0	0	0	0	0	0	0	0	0	0
		0	0	0	0	0	0	0	0	0	0	0	0	0	0
	Totals	7	8	0	0	0	0	2	0	0	0	1	0	10	8
		7	5	0	0	0	0	1	0	0	0	1	0	9	5
		9	5	1	0	0	0	1	0	0	0	0	0	11	5

Exhibit F-1c
College of Business Administration Faculty¹ by
Race/Ethnicity, Gender, Status & Rank, Fall 2003-2005

		White		African-American		Hispanic		Asian		American Indian		Other ²		Totals	
		M	F	M	F	M	F	M	F	M	F	M	F	M	F
Non-Tenure Track	Full Prof.	2	0	0	0	0	0	0	0	0	0	0	0	2	0
		Fall 2003													
		Fall 2004	2	0	0	0	0	0	0	0	0	0	0	2	0
		Fall 2005	0	0	0	0	0	0	0	0	0	0	0	0	0
	Assoc. Prof.	0	0	0	0	0	0	0	0	0	0	1	0	1	0
	Fall 2003														
	Fall 2004	1	0	0	0	0	0	0	0	0	0	0	1	0	
	Fall 2005	0	0	0	0	0	0	0	0	0	0	0	0	0	
Asst. Prof.	1	0	0	0	0	0	0	0	0	0	1	0	2	0	
	Fall 2003														
	Fall 2004	0	2	0	0	0	0	1	0	0	0	0	0	3	
	Fall 2005	0	1	0	0	0	0	0	0	0	0	0	0	1	
Instructor/ Lecturer	0	0	0	0	0	0	0	0	0	0	0	0	0	0	
	Fall 2003														
	Fall 2004	0	0	0	0	0	0	0	0	0	0	0	0	0	
	Fall 2005	0	0	0	0	0	0	0	0	0	0	0	0	0	
Lecturer	9	7	0	0	0	0	0	0	0	0	0	0	9	7	
	Fall 2003														
	Fall 2004	12	5	0	0	0	0	0	0	0	0	0	12	5	
	Fall 2005	10	3	0	0	0	0	1	0	0	0	0	10	4	
Totals	12	7	0	0	0	0	0	0	0	0	0	0	12	7	
	Fall 2003														
	Fall 2004	15	7	0	0	0	0	1	0	0	0	0	15	8	
	Fall 2005	10	4	0	0	0	0	1	0	0	0	0	10	5	

		White		African-American		Hispanic		Asian		American Indian		Other ²		Totals	
		M	F	M	F	M	F	M	F	M	F	M	F	M	F
College Totals	Fall 2003	68	24	1	1	0	0	12	0	0	0	5	0	86	25
	Fall 2004	71	23	1	1	0	0	11	1	0	0	5	0	88	25
	Fall 2005	70	20	2	1	0	0	11	1	0	0	4	0	87	22

¹Faculty Definition: All regular (benefits eligible) faculty who are full-time employees of the university and who are paid from faculty salaries--regardless of whether they devote time to teaching. All regular (benefits eligible) faculty with rank and tenure status (including administrators who are not teaching but have rank and tenure status) are used to define "faculty" (Provost's Office).
²"Other" includes faculty who designated their race as Other, Unknown, Or Non-Resident Alien.

Exhibit F-1d
School of Community Service Faculty¹ by
Race/Ethnicity, Gender, Status & Rank, Fall 2003-2005

		White		African-American		Hispanic		Asian		American Indian		Other ²		Totals		
		M	F	M	F	M	F	M	F	M	F	M	F	M	F	
Tenured	Full Prof.	Fall 2003	11	6	0	0	0	0	1	0	0	0	0	0	12	6
		Fall 2004	11	6	0	0	0	0	1	0	0	0	0	0	12	6
	Assoc. Prof.	Fall 2005	12	6	0	0	0	0	1	0	0	0	0	0	13	6
		Fall 2003	10	2	4	1	1	1	0	0	0	0	1	0	16	4
		Fall 2004	12	3	4	1	1	1	0	0	0	0	1	0	18	5
	Asst. Prof.	Fall 2005	11	3	4	1	1	1	0	0	0	0	1	0	17	5
		Fall 2003	0	0	0	0	0	0	0	0	0	0	0	0	0	0
		Fall 2004	0	0	0	0	0	0	0	0	0	0	0	0	0	0
	Instructor/ Lecturer	Fall 2005	0	0	0	0	0	0	0	0	0	0	0	0	0	0
		Fall 2003	0	0	0	0	0	0	0	0	0	0	0	0	0	0
		Fall 2004	0	0	0	0	0	0	0	0	0	0	0	0	0	0
Totals	Fall 2005	0	0	0	0	0	0	0	0	0	0	0	0	0	0	
	Fall 2003	21	8	4	1	1	1	1	1	0	0	1	0	28	10	
	Fall 2004	23	9	4	1	1	1	1	1	0	0	1	0	30	11	
	Fall 2005	23	9	4	1	1	1	1	1	0	0	1	0	30	11	

		White		African-American		Hispanic		Asian		American Indian		Other ²		Totals		
		M	F	M	F	M	F	M	F	M	F	M	F	M	F	
Tenure Track	Full Prof.	Fall 2003	0	0	0	0	0	0	0	0	0	0	0	0	0	
		Fall 2004	0	0	0	0	0	0	0	0	0	0	0	0	0	
	Assoc. Prof.	Fall 2005	0	0	0	0	0	0	0	0	0	0	0	0	0	
		Fall 2003	0	0	0	0	0	0	0	0	0	0	0	0	0	
		Fall 2004	0	0	0	0	0	0	0	0	0	0	0	0	0	
	Asst. Prof.	Fall 2005	0	0	0	0	0	0	0	0	0	0	0	0	0	
		Fall 2003	13	7	0	2	2	1	1	1	0	0	0	1	16	11
		Fall 2004	11	7	0	3	2	2	1	1	0	0	0	1	14	13
	Instructor/ Lecturer	Fall 2005	10	6	0	3	2	2	1	1	0	0	1	0	13	12
		Fall 2003	0	0	0	0	0	0	0	0	0	0	0	0	0	0
		Fall 2004	0	0	0	0	0	0	0	0	0	0	0	0	0	0
Totals	Fall 2005	0	0	0	0	0	0	0	0	0	0	0	0	0		
	Fall 2003	13	7	0	2	2	1	1	1	0	0	0	1	16	11	
	Fall 2004	11	7	0	3	2	2	1	1	0	0	0	1	14	13	
	Fall 2005	10	6	0	3	2	2	1	1	0	0	1	0	13	12	

Exhibit F-1d
School of Community Service Faculty¹ by
Race/Ethnicity, Gender, Status & Rank, Fall 2003-2005

Non-Tenure Track	White	African-American				Hispanic		Asian		American Indian		Other ²		Totals	
		M		F		M	F	M	F	M	F	M	F	M	F
Full Prof.	0	0	0	0	0	0	0	0	0	0	0	0	0	0	0
	0	0	0	0	0	0	0	0	0	0	0	0	0	0	0
Assoc. Prof.	0	0	0	0	0	0	0	0	0	0	0	0	0	0	0
	0	0	0	0	0	0	0	0	0	0	0	0	0	0	0
Asst. Prof.	0	0	0	0	0	0	0	0	0	0	0	0	0	0	0
	0	0	0	0	0	0	0	0	0	0	0	0	0	0	0
Instructor/ Lecturer	0	0	0	0	0	0	0	0	0	0	0	0	0	0	0
	0	0	0	0	0	0	0	0	0	0	0	0	0	0	0
Lecturer	0	3	1	0	2	0	0	0	0	0	0	0	0	0	3
	1	3	1	0	1	0	0	0	0	0	0	0	0	3	3
Totals	0	3	1	0	2	0	0	0	0	0	0	0	0	3	3
	1	3	1	0	1	0	0	0	0	0	0	0	0	3	3
	1	3	2	0	1	0	0	0	0	0	0	0	0	4	3
	1	3	1	0	1	0	0	0	0	0	0	0	0	3	3
	1	3	2	0	1	0	0	0	0	0	0	0	0	4	3

School Totals	White		African-American		Hispanic		Asian		American Indian		Other ²		Totals	
	M	F	M	F	M	F	M	F	M	F	M	F	M	F
	Fall 2003	34	18	5	3	5	2	2	0	0	0	1	1	47
Fall 2004	35	19	5	4	4	3	2	0	0	0	1	1	47	27
Fall 2005	34	18	6	4	4	3	2	0	0	0	1	1	47	26

¹Faculty Definition: All regular (benefits eligible) faculty who are full-time employees of the university and who are paid from faculty salaries--regardless of whether they devote time to teaching. All regular (benefits eligible) faculty with rank and tenure status (including administrators who are not teaching but have rank and tenure status) are used to define "faculty" (Provost's Office).
²"Other" includes faculty who designated their race as Other, Unknown, Or Non-Resident Alien.

Exhibit F-1e
College of Education Faculty¹ by
Race/Ethnicity, Gender, Status & Rank, Fall 2003-2005

Tenured		White		African-American		Hispanic		Asian		American Indian		Other ²		Totals	
		M	F	M	F	M	F	M	F	M	F	M	F	M	F
		Full Prof.	25	10	0	0	1	1	1	1	0	0	0	0	0
	Fall 2003														
	Fall 2004	23	9	0	0	1	1	1	1	0	0	0	0	25	10
	Fall 2005	29	9	0	0	1	1	1	0	0	0	0	0	31	10
Assoc. Prof.	Fall 2003	11	19	1	5	0	0	0	0	0	1	0	0	12	25
	Fall 2004	10	17	0	5	0	0	0	0	0	1	0	0	10	23
	Fall 2005	10	16	0	4	0	0	0	0	0	1	0	0	10	21
Asst. Prof.	Fall 2003	0	0	0	0	0	0	0	0	0	0	0	0	0	0
	Fall 2004	0	0	0	0	0	0	0	0	0	0	0	0	0	0
	Fall 2005	0	0	0	0	0	0	0	0	0	0	0	0	0	0
Instructor/ Lecturer	Fall 2003	0	0	0	0	0	0	0	0	0	0	0	0	0	0
	Fall 2004	1	0	0	0	0	0	0	0	0	0	0	0	1	0
	Fall 2005	1	0	0	0	0	0	0	0	0	0	0	0	1	0
Totals	Fall 2003	36	29	1	5	1	1	1	1	0	1	0	0	39	36
	Fall 2004	34	26	0	5	1	1	1	0	0	1	0	0	36	33
	Fall 2005	40	25	0	4	1	1	1	1	0	1	0	0	42	31

Tenure Track		White		African-American		Hispanic		Asian		American Indian		Other ²		Totals	
		M	F	M	F	M	F	M	F	M	F	M	F	M	F
		Full Prof.	0	0	0	0	0	0	0	0	0	0	0	0	0
	Fall 2003														
	Fall 2004	0	0	0	0	0	0	0	0	0	0	0	0	0	0
	Fall 2005	0	0	0	0	0	0	0	0	0	0	0	0	0	0
Assoc. Prof.	Fall 2003	1	0	0	0	0	0	0	0	0	0	0	0	1	0
	Fall 2004	0	0	0	0	0	0	0	0	0	0	0	0	0	0
	Fall 2005	0	0	0	0	0	0	0	0	0	0	0	0	0	0
Asst. Prof.	Fall 2003	10	10	0	2	1	3	0	1	0	0	0	0	11	16
	Fall 2004	8	7	0	3	1	3	0	1	0	0	0	0	9	14
	Fall 2005	8	8	0	3	0	4	0	1	0	0	0	0	8	16
Instructor/ Lecturer	Fall 2003	0	0	0	0	0	0	0	0	0	0	0	0	0	0
	Fall 2004	0	0	0	0	0	0	0	0	0	0	0	0	0	0
	Fall 2005	0	0	0	0	0	0	0	0	0	0	0	0	0	0
Totals	Fall 2003	11	10	0	2	1	3	0	1	0	0	0	0	12	16
	Fall 2004	8	7	0	3	1	3	0	1	0	0	0	0	9	14
	Fall 2005	8	8	0	3	0	4	0	1	0	0	0	0	9	14

Exhibit F-1e
College of Education Faculty¹ by
Race/Ethnicity, Gender, Status & Rank, Fall 2003-2005

Non-Tenure Track		White		African-American		Hispanic		Asian		American Indian		Other ²		Totals	
		M	F	M	F	M	F	M	F	M	F	M	F	M	F
		Fall 2003	0	0	0	0	0	0	0	0	0	0	0	0	0
	Fall 2004	0	0	0	0	0	0	0	0	0	0	0	0	0	0
	Fall 2005	0	0	0	0	0	0	0	0	0	0	0	0	0	0
Assoc. Prof.	Fall 2003	1	0	0	0	0	0	0	0	0	0	0	0	1	0
	Fall 2004	1	0	0	0	0	0	0	0	0	0	0	0	1	0
	Fall 2005	1	0	0	0	0	0	0	0	0	0	0	0	1	0
Asst. Prof.	Fall 2003	1	0	0	0	0	0	0	0	0	0	0	0	1	0
	Fall 2004	2	4	0	0	0	0	0	0	0	0	1	0	3	4
	Fall 2005	1	2	0	0	0	1	0	0	0	0	1	0	2	3
Instructor/ Lecturer	Fall 2003	1	0	0	0	0	0	0	0	0	0	0	0	1	0
	Fall 2004	0	0	0	0	0	0	0	0	0	0	0	0	0	0
	Fall 2005	0	0	0	0	0	0	0	0	0	0	0	0	0	0
Lecturer	Fall 2003	9	8	0	3	0	2	0	0	0	0	0	0	9	13
	Fall 2004	10	9	0	3	0	4	0	0	0	0	0	0	10	16
	Fall 2005	9	12	0	3	0	1	1	0	0	0	0	0	10	16
Totals	Fall 2003	12	8	0	3	0	2	0	0	0	0	0	0	12	13
	Fall 2004	13	13	0	3	0	4	0	0	0	0	1	0	14	20
	Fall 2005	11	14	0	3	0	2	1	0	0	0	1	0	13	19

College Totals	White		African-American		Hispanic		Asian		American Indian		Other ²		Totals	
	M	F	M	F	M	F	M	F	M	F	M	F	M	F
	Fall 2003	59	47	1	10	2	6	1	1	0	1	0	0	63
Fall 2004	55	46	0	11	2	8	1	1	0	1	1	0	59	67
Fall 2005	59	47	0	10	1	7	2	1	0	1	1	0	63	66

¹Faculty Definition: All regular (benefits eligible) faculty who are full-time employees of the university and who are paid from faculty salaries--regardless of whether they devote time to teaching. All regular (benefits eligible) faculty with rank and tenure status (including administrators who are not teaching but have rank and tenure status) are used to define "faculty" (Provost's Office).
²"Other" includes faculty who designated their race as Other, Unknown, Or Non-Resident Alien.

Exhibit F-1f
School of Library and Information Sciences Faculty¹ by
Race/Ethnicity, Gender, Status & Rank, Fall 2003-2005

	White		African-American		Hispanic		Asian		American Indian		Other ²		Totals	
	M	F	M	F	M	F	M	F	M	F	M	F	M	F
	Tenured													
Full Prof.	2	1	1	0	0	1	0	0	0	0	0	0	0	3
Fall 2003														
Fall 2004	2	1	1	0	0	1	0	0	0	0	0	0	0	3
Fall 2005	2	1	1	0	0	1	0	0	0	0	0	0	0	3
Assoc. Prof.	1	2	0	1	0	0	0	0	0	0	0	0	0	1
Fall 2003														
Fall 2004	1	3	0	1	0	0	0	0	0	0	0	0	0	1
Fall 2005	1	3	0	1	0	0	0	0	0	0	0	0	0	1
Asst. Prof.	0	0	0	0	0	0	0	0	0	0	0	0	0	0
Fall 2003														
Fall 2004	0	0	0	0	0	0	0	0	0	0	0	0	0	0
Fall 2005	0	0	0	0	0	0	0	0	0	0	0	0	0	0
Instructor/ Lecturer	0	0	0	0	0	0	0	0	0	0	0	0	0	0
Fall 2003														
Fall 2004	0	0	0	0	0	0	0	0	0	0	0	0	0	0
Fall 2005	0	0	0	0	0	0	0	0	0	0	0	0	0	0
Totals	3	3	1	1	0	1	0	0	0	0	0	0	0	4
Fall 2003														
Fall 2004	3	4	1	1	0	1	0	0	0	0	0	0	0	4
Fall 2005	0	0	0	0	0	0	0	0	0	0	0	0	0	4

	White		African-American		Hispanic		Asian		American Indian		Other ²		Totals	
	M	F	M	F	M	F	M	F	M	F	M	F	M	F
	Tenure Track													
Full Prof.	0	0	0	0	0	0	0	0	0	0	0	0	0	0
Fall 2003														
Fall 2004	0	0	0	0	0	0	0	0	0	0	0	0	0	0
Fall 2005	0	0	0	0	0	0	0	0	0	0	0	0	0	0
Assoc. Prof.	0	0	1	0	0	0	0	0	0	0	0	0	0	1
Fall 2003														
Fall 2004	0	0	1	0	0	0	0	0	0	0	0	0	0	1
Fall 2005	0	0	1	0	0	0	0	0	0	0	0	0	0	1
Asst. Prof.	0	3	0	0	1	0	0	0	0	0	0	0	0	1
Fall 2003														
Fall 2004	0	2	0	0	1	0	0	0	0	0	0	0	0	1
Fall 2005	0	2	0	0	1	0	0	0	0	0	0	0	0	1
Instructor/ Lecturer	0	0	0	0	0	0	0	0	0	0	0	0	0	0
Fall 2003														
Fall 2004	0	0	0	0	0	0	0	0	0	0	0	0	0	0
Fall 2005	0	0	0	0	0	0	0	0	0	0	0	0	0	0
Totals	0	3	1	0	1	0	0	0	0	0	0	0	0	2
Fall 2003														
Fall 2004	0	2	1	0	1	0	0	0	0	0	0	0	0	2
Fall 2005	0	2	1	0	1	0	0	0	0	0	0	0	0	2

Exhibit F-1f
School of Library and Information Sciences Faculty¹ by
Race/Ethnicity, Gender, Status & Rank, Fall 2003-2005

Non-Tenure Track	White	African-American				Hispanic		Asian		American Indian		Other ²		Totals	
		M		F		M	F	M	F	M	F	M	F	M	F
Full Prof.	0	0	0	0	0	0	0	0	0	0	0	0	0	0	
	0	0	0	0	0	0	0	0	0	0	0	0	0	0	
Assoc. Prof.	0	0	0	0	0	0	0	0	0	0	0	0	0	0	
	0	0	0	0	0	0	0	0	0	0	0	0	0	0	
Asst. Prof.	0	1	0	0	0	0	0	0	0	0	0	0	0	1	
	0	1	0	0	0	0	0	0	0	0	0	0	0	1	
Instructor/ Lecturer	0	0	0	0	0	0	0	0	0	0	0	0	0	0	
	0	0	0	0	0	0	0	0	0	0	0	0	0	0	
Lecturer	1	0	0	0	0	0	0	0	0	0	0	0	0	1	
	1	0	0	0	0	0	0	0	0	0	0	0	0	1	
Totals	1	1	0	0	0	0	0	0	0	0	0	0	0	1	
	1	1	0	0	0	0	0	0	0	0	0	0	0	1	
	1	0	0	0	0	0	0	0	0	0	0	0	0	1	

School Totals	White		African-American		Hispanic		Asian		American Indian		Other ²		Totals	
	M	F	M	F	M	F	M	F	M	F	M	F	M	F
	Fall 2003	4	7	2	1	1	1	0	1	0	0	0	0	7
Fall 2004	4	7	2	1	1	1	0	1	0	0	0	0	7	10
Fall 2005	1	2	1	0	1	0	0	1	0	0	0	0	3	3

¹Faculty Definition: All regular (benefits eligible) faculty who are full-time employees of the university and who are paid from faculty salaries--regardless of whether they devote time to teaching. All regular (benefits eligible) faculty with rank and tenure status (including administrators who are not teaching but have rank and tenure status) are used to define "faculty" (Provost's Office).

²"Other" includes faculty who designated their race as Other, Unknown, Or Non-Resident Alien.

Exhibit F-1g
School of Merchandising and Hospitality Management Faculty¹ by
Race/Ethnicity, Gender, Status & Rank, Fall 2003-2005

Tenured			White		African-American		Hispanic		Asian		American Indian		Other ²		Totals	
			M	F	M	F	M	F	M	F	M	F	M	F	M	F
			1	4	0	0	0	0	0	0	0	0	0	0	0	0
1	4	0	0	0	0	0	0	0	0	0	0	0	0	0	1	4
1	4	0	0	0	0	0	0	0	0	0	0	0	0	0	1	4
0	4	0	0	0	0	0	0	1	0	0	0	0	0	0	1	4
0	6	0	0	0	0	0	0	1	0	0	0	0	0	0	1	6
0	6	0	0	0	0	0	0	1	0	0	0	0	0	0	1	7
0	0	0	0	0	0	0	0	0	0	0	0	0	0	0	0	0
0	0	0	0	0	0	0	0	0	0	0	0	0	0	0	0	0
0	0	0	0	0	0	0	0	0	0	0	0	0	0	0	0	0
0	0	0	0	0	0	0	0	0	0	0	0	0	0	0	0	0
0	0	0	0	0	0	0	0	0	0	0	0	0	0	0	0	0
0	0	0	0	0	0	0	0	0	0	0	0	0	0	0	0	0
0	0	0	0	0	0	0	0	0	0	0	0	0	0	0	0	0
0	0	0	0	0	0	0	0	0	0	0	0	0	0	0	0	0
1	8	0	0	0	0	0	0	1	0	0	0	0	0	0	2	8
1	10	0	0	0	0	0	0	1	0	0	0	0	0	0	2	10
1	10	0	0	0	0	0	0	1	0	0	0	0	0	0	2	11

Tenure Track			White		African-American		Hispanic		Asian		American Indian		Other ²		Totals	
			M	F	M	F	M	F	M	F	M	F	M	F	M	F
			0	0	0	0	0	0	0	0	0	0	0	0	0	0
0	0	0	0	0	0	0	0	0	0	0	0	0	0	0	0	0
0	0	0	0	0	0	0	0	0	0	0	0	0	0	0	0	0
0	0	0	0	0	0	0	0	0	0	0	0	0	0	0	0	1
0	0	0	0	0	0	0	0	0	0	0	0	0	0	0	0	1
0	0	0	0	0	0	0	0	0	0	0	0	0	0	0	0	0
0	3	0	0	0	0	0	0	0	0	0	0	0	0	0	0	4
0	1	0	0	0	0	0	0	0	0	0	0	0	0	0	0	4
0	1	0	0	0	0	0	0	0	0	0	0	0	0	0	0	4
0	0	0	0	0	0	0	0	0	0	0	0	0	0	0	0	0
0	0	0	0	0	0	0	0	0	0	0	0	0	0	0	0	0
0	0	0	0	0	0	0	0	0	0	0	0	0	0	0	0	0
0	0	0	0	0	0	0	0	0	0	0	0	0	0	0	0	0
0	3	0	0	0	0	0	0	0	0	0	0	0	0	0	0	5
0	1	0	0	0	0	0	0	0	0	0	0	0	0	0	0	5
0	1	0	0	0	0	0	0	0	0	0	0	0	0	0	0	4

Source: Academic Affairs

Non-Tenure Track		White		African-American		Hispanic		Asian		American Indian		Other ²		Totals	
		M	F	M	F	M	F	M	F	M	F	M	F	M	F
Full Prof.	Fall 2003	0	0	0	0	0	0	0	0	0	0	0	0	0	0
	Fall 2004	0	0	0	0	0	0	0	0	0	0	0	0	0	0
Assoc. Prof.	Fall 2003	0	0	0	0	0	0	0	0	0	0	0	0	0	0
	Fall 2004	0	0	0	0	0	0	0	0	0	0	0	0	0	0
Asst. Prof.	Fall 2003	0	0	0	0	0	0	0	0	0	0	0	0	0	0
	Fall 2004	0	0	0	0	0	0	0	0	0	0	0	0	0	0
Instructor/ Lecturer	Fall 2003	0	0	0	0	0	0	0	0	0	0	0	0	0	0
	Fall 2004	0	0	0	0	0	0	0	0	0	0	0	0	0	0
Lecturer	Fall 2003	1	0	1	0	1	1	0	0	0	0	1	0	4	1
	Fall 2004	1	0	1	0	0	1	0	0	0	0	1	0	3	1
Totals	Fall 2003	1	1	2	0	0	1	0	0	0	0	0	0	3	2
	Fall 2004	1	0	1	0	1	1	0	0	0	0	1	0	4	1
	Fall 2003	1	0	1	0	0	1	0	0	0	0	1	0	3	1
	Fall 2004	1	0	2	0	0	1	0	0	0	0	1	0	3	1
	Fall 2003	1	1	2	0	0	1	0	0	0	0	0	0	3	2
	Fall 2004	1	1	2	0	0	1	0	0	0	0	0	0	3	2

School Totals		White		African-American		Hispanic		Asian		American Indian		Other ²		Totals	
		M	F	M	F	M	F	M	F	M	F	M	F	M	F
Fall 2003		2	11	1	1	1	1	1	0	0	0	1	1	0	14
	Fall 2004	2	11	1	1	0	1	1	1	0	0	1	1	1	16
Fall 2005		2	12	2	1	0	1	1	1	0	0	1	0	1	17
	Fall 2005														

¹ Faculty Definition: All regular (benefits eligible) faculty who are full-time employees of the university and who are paid from faculty salaries--regardless of whether they devote time to teaching. All regular (benefits eligible) faculty with rank and tenure status (including administrators who are not teaching but have rank and tenure status) are used to define "faculty" (Provost's Office).

² "Other" includes faculty who designated their race as Other, Unknown, Or Non-Resident Alien.

Exhibit F-1h
College of Music Faculty¹ by
Race/Ethnicity, Gender, Status & Rank, Fall 2003-2005

Tenured	Rank	Year	White		African-American		Hispanic		Asian		American Indian		Other ²		Totals	
			M	F	M	F	M	F	M	F	M	F	M	F	M	F
			35	6	0	0	0	0	1	0	0	0	1	0	0	0
35	6	0	0	0	0	1	0	0	0	1	0	0	0	0	37	6
41	6	0	0	0	0	1	0	0	0	1	0	0	0	0	43	6
14	7	1	0	0	0	0	0	0	0	0	0	0	0	0	15	7
15	7	2	0	1	0	0	0	0	0	0	0	0	0	1	18	8
13	8	2	0	1	0	0	0	0	0	0	0	0	0	1	16	9
1	1	0	0	0	0	0	0	0	0	0	0	0	0	0	1	1
1	0	0	0	0	0	0	0	0	0	0	0	0	0	0	1	0
1	0	0	0	0	0	0	0	0	0	0	0	0	0	0	1	0
0	0	0	0	0	0	0	0	0	0	0	0	0	0	0	0	0
0	0	0	0	0	0	0	0	0	0	0	0	0	0	0	0	0
0	0	0	0	0	0	0	0	0	0	0	0	0	0	0	0	0
50	14	1	0	0	0	1	0	0	0	1	0	0	0	0	53	14
51	13	2	0	1	0	1	0	0	1	1	0	0	0	1	56	14
55	14	2	0	1	0	1	0	0	1	1	0	0	0	1	60	15

Tenure Track	Rank	Year	White		African-American		Hispanic		Asian		American Indian		Other ²		Totals	
			M	F	M	F	M	F	M	F	M	F	M	F	M	F
			0	0	0	0	0	0	0	0	0	0	0	0	0	0
0	0	0	0	0	0	0	0	0	0	0	0	0	0	0	1	0
0	0	0	0	0	0	0	0	0	0	0	0	0	0	0	1	0
3	0	0	0	1	0	0	0	0	0	0	0	0	0	0	5	0
1	0	0	0	0	0	0	0	0	0	0	0	0	0	0	2	0
1	0	0	0	0	0	0	0	0	0	0	0	0	0	0	1	0
8	3	1	1	0	0	0	0	0	0	0	0	0	0	0	9	5
7	4	0	1	0	0	0	0	0	0	0	0	0	0	0	7	5
9	3	0	1	0	0	0	0	0	0	0	0	0	0	0	9	4
0	0	0	0	0	0	0	0	0	0	0	0	0	0	0	0	0
0	0	0	0	0	0	0	0	0	0	0	0	0	0	0	0	0
0	0	0	0	0	0	0	0	0	0	0	0	0	0	0	0	0
11	3	1	1	1	0	0	0	0	0	0	0	0	0	1	14	5
8	4	0	1	0	0	0	0	0	0	0	0	0	0	2	10	5
10	3	0	1	0	0	0	0	0	0	0	0	0	0	1	11	4

Exhibit F-1h
College of Music Faculty¹ by
Race/Ethnicity, Gender, Status & Rank, Fall 2003-2005

Non-Tenure Track		White		African-American		Hispanic		Asian		American Indian		Other ²		Totals	
		M	F	M	F	M	F	M	F	M	F	M	F	M	F
Full Prof.	Fall 2003	0	0	0	0	0	0	0	0	0	0	0	0	0	0
	Fall 2004	0	0	0	0	0	0	0	0	0	0	0	0	0	0
	Fall 2005	0	0	0	0	0	0	0	0	0	0	0	1	0	1
	Fall 2003	0	0	0	0	0	0	0	0	0	0	0	0	0	0
	Fall 2004	0	0	0	0	0	0	0	0	0	0	0	0	0	0
Assoc. Prof.	Fall 2005	0	0	0	0	0	0	0	0	0	0	0	0	0	0
	Fall 2003	0	0	0	0	0	0	0	0	0	0	0	0	0	0
	Fall 2004	0	0	0	0	0	0	0	0	0	0	0	0	0	0
	Fall 2005	0	0	0	0	0	0	0	0	0	0	0	0	0	0
	Fall 2003	2	1	0	0	0	0	0	0	0	0	0	0	2	1
Asst. Prof.	Fall 2004	0	0	0	0	0	0	0	0	0	0	0	0	0	0
	Fall 2005	0	0	0	0	0	0	0	0	0	0	0	0	0	0
	Fall 2003	0	0	0	0	1	0	0	0	0	0	0	0	1	0
	Fall 2004	0	0	0	0	0	0	0	0	0	0	0	0	0	0
	Fall 2005	0	0	0	0	0	0	0	0	0	0	0	0	0	0
Instructor/ Lecturer	Fall 2003	0	0	0	0	0	0	0	0	0	0	0	0	0	0
	Fall 2004	0	0	0	0	0	0	0	0	0	0	0	0	0	0
	Fall 2005	0	0	0	0	0	0	0	0	0	0	0	0	0	0
	Fall 2003	5	4	0	0	0	0	0	0	0	0	0	0	5	4
	Fall 2004	5	3	0	0	0	0	0	0	0	0	0	0	5	3
Lecturer	Fall 2005	5	3	1	0	0	0	0	0	0	0	0	0	6	3
	Fall 2003	5	4	0	0	0	0	0	0	0	0	0	0	5	4
	Fall 2004	7	4	0	0	0	0	0	0	0	0	0	0	7	4
	Fall 2005	5	3	1	0	1	0	0	0	0	0	0	0	7	4
	Totals														

College Totals	White		African-American		Hispanic		Asian		American Indian		Other ²		Totals	
	M	F	M	F	M	F	M	F	M	F	M	F	M	F
Fall 2003	66	21	2	1	1	0	1	0	1	0	1	1	72	23
Fall 2004	66	21	2	1	1	0	1	0	1	0	2	1	73	23
Fall 2005	70	20	3	1	2	0	1	0	1	0	1	2	78	23

¹Faculty Definition: All regular (benefits eligible) faculty who are full-time employees of the university and who are paid from faculty salaries--regardless of whether they devote time to teaching. All regular (benefits eligible) faculty with rank and tenure status (including administrators who are not teaching but have rank and tenure status) are used to define "faculty" (Provost's Office).
²"Other" includes faculty who designated their race as Other, Unknown, Or Non-Resident Alien.

Exhibit F-1i
School of Visual Arts Faculty¹ by
Race/Ethnicity, Gender, Status & Rank, Fall 2003-2005

Tenured		White		African-American		Hispanic		Asian		American Indian		Other ²		Totals		
		M	F	M	F	M	F	M	F	M	F	M	F	M	F	
		9	1	0	1	0	0	0	0	0	0	0	0	1	0	10
	Full Prof.	Fall 2003														
		Fall 2004	9	1	0	1	0	0	0	0	0	1	0	10	2	
		Fall 2005	11	1	0	1	0	0	0	0	0	0	0	11	2	
	Assoc. Prof.	Fall 2003	7	4	0	1	0	0	0	0	0	0	0	7	5	
		Fall 2004	7	6	0	1	0	0	0	0	0	0	0	7	7	
		Fall 2005	7	8	0	1	0	0	0	0	0	0	0	7	9	
	Asst. Prof.	Fall 2003	0	0	0	0	0	0	0	0	0	0	0	0	0	
		Fall 2004	0	0	0	0	0	0	0	0	0	0	0	0	0	
		Fall 2005	0	0	0	0	0	0	0	0	0	0	0	0	0	
	Instructor/ Lecturer	Fall 2003	0	0	0	0	0	0	0	0	0	0	0	0	0	
		Fall 2004	0	0	0	0	0	0	0	0	0	0	0	0	0	
		Fall 2005	0	0	0	0	0	0	0	0	0	0	0	0	0	
	Totals	Fall 2003	16	5	0	2	0	0	0	0	0	1	0	17	7	
		Fall 2004	16	7	0	2	0	0	0	0	0	1	0	17	9	
		Fall 2005	18	9	0	2	0	0	0	0	0	0	0	18	11	

Tenure Track		White		African-American		Hispanic		Asian		American Indian		Other ²		Totals		
		M	F	M	F	M	F	M	F	M	F	M	F	M	F	
		0	0	0	0	0	0	0	0	0	0	0	0	0	0	0
	Full Prof.	Fall 2003														
		Fall 2004	0	0	0	0	0	0	0	0	0	0	0	0	0	
		Fall 2005	0	0	0	0	0	0	0	0	0	0	0	0	0	
	Assoc. Prof.	Fall 2003	0	1	0	0	0	0	0	0	0	0	0	0	1	
		Fall 2004	0	0	0	0	0	0	0	0	0	0	0	0	0	
		Fall 2005	0	0	0	0	0	0	0	0	0	0	0	0	0	
	Asst. Prof.	Fall 2003	5	12	0	0	0	0	0	0	0	0	0	5	12	
		Fall 2004	6	13	0	0	0	0	0	0	0	0	1	6	14	
		Fall 2005	5	10	0	0	1	0	0	0	0	0	0	5	11	
	Instructor/ Lecturer	Fall 2003	0	0	0	0	0	0	0	0	0	0	0	0	0	
		Fall 2004	0	0	0	0	0	0	0	0	0	0	0	0	0	
		Fall 2005	0	0	0	0	0	0	0	0	0	0	0	0	0	
	Totals	Fall 2003	5	13	0	0	0	0	0	0	0	0	0	5	13	
		Fall 2004	6	13	0	0	0	0	0	0	0	0	1	6	14	
		Fall 2005	5	10	0	0	1	0	0	0	0	0	0	5	11	

Exhibit F-1i
School of Visual Arts Faculty¹ by
Race/Ethnicity, Gender, Status & Rank, Fall 2003-2005

Non-Tenure Track		White		African-American		Hispanic		Asian		American Indian		Other ²		Totals			
		M	F	M	F	M	F	M	F	M	F	M	F	M	F		
		0		0		0		0		0		0		0		0	
Full Prof.	Fall 2003	0	0	0	0	0	0	0	0	0	0	0	0	0	0	0	
	Fall 2004	0	0	0	0	0	0	0	0	0	0	0	0	0	0	0	
	Fall 2005	0	0	0	0	0	0	0	0	0	0	0	0	0	0	0	
	Fall 2003	0	0	0	0	0	0	0	0	0	0	0	0	0	0	0	
	Fall 2004	0	0	0	0	0	0	0	0	0	0	0	0	0	0	0	
Assoc. Prof.	Fall 2005	0	0	0	0	0	0	0	0	0	0	0	0	0	0	0	
	Fall 2003	1	2	0	0	0	0	0	0	0	0	0	1	1	3	3	
	Fall 2004	0	0	0	0	0	0	0	0	0	0	1	0	1	0	0	
Asst. Prof.	Fall 2005	3	1	0	0	0	0	0	0	0	0	0	0	3	1	1	0
	Fall 2003	0	0	0	0	0	0	0	0	0	0	0	0	0	0	0	
	Fall 2004	0	0	0	0	0	0	0	0	0	0	0	0	0	0	0	
	Fall 2005	0	0	0	0	0	0	0	0	0	0	0	0	0	0	0	
	Fall 2003	1	2	0	0	0	0	0	2	0	0	0	0	3	2	2	2
Instructor/ Lecturer	Fall 2004	0	2	0	0	0	0	0	0	0	0	0	0	0	0	4	
	Fall 2005	0	2	0	0	0	0	0	2	0	0	0	0	0	4		
	Fall 2003	2	4	0	0	0	0	0	2	0	0	0	0	1	4	5	
Totals	Fall 2004	0	2	0	0	0	0	0	2	0	0	1	0	1	4	5	
	Fall 2005	3	3	0	0	0	0	0	0	2	0	0	0	3	5		

School Totals		White		African-American		Hispanic		Asian		American Indian		Other ²		Totals		
		M	F	M	F	M	F	M	F	M	F	M	F	M	F	
		23	22	0	2	0	0	2	0	0	0	0	0	1	1	26
Fall 2003	Fall 2003	22	22	0	2	0	0	2	0	0	0	2	1	2	24	27
	Fall 2004	26	22	0	2	0	1	0	2	0	0	0	0	0	26	27
	Fall 2005															

¹Faculty Definition: All regular (benefits eligible) faculty who are full-time employees of the university and who are paid from faculty salaries--regardless of whether they devote time to teaching. All regular (benefits eligible) faculty with rank and tenure status (including administrators who are not teaching but have rank and tenure status) are used to define "faculty" (Provost's Office).
²Other" includes faculty who designated their race as Other, Unknown, Or Non-Resident Alien.

Exhibit F-1j
College of Engineering Faculty¹ by
Race/Ethnicity, Gender, Status & Rank, Fall 2003-2005

Tenured		White		African-American		Hispanic		Asian		American Indian		Other ²		Totals	
		M	F	M	F	M	F	M	F	M	F	M	F	M	F
		Fall 2003	5	1	0	0	0	0	0	0	0	0	0	3	1
	Fall 2004	6	1	0	0	0	0	1	0	0	0	3	0	10	1
	Fall 2005	7	1	0	0	0	0	1	0	0	0	2	0	10	1
	Assoc. Prof.	8	0	0	0	0	0	0	1	0	0	1	0	9	1
	Fall 2003	9	0	0	0	0	0	0	1	0	0	1	0	10	1
	Fall 2004	9	0	0	0	0	0	0	1	0	0	1	0	10	1
	Fall 2005	9	0	0	0	0	0	0	1	0	0	1	0	10	1
	Asst. Prof.	1	0	0	0	0	0	0	0	0	0	0	0	1	0
	Fall 2003	1	0	0	0	0	0	0	0	0	0	0	0	1	0
	Fall 2004	1	0	0	0	0	0	0	0	0	0	0	0	1	0
	Fall 2005	1	0	0	0	0	0	0	0	0	0	0	0	1	0
	Instructor/ Lecturer	0	0	0	0	0	0	0	0	0	0	0	0	0	0
	Fall 2003	0	0	0	0	0	0	0	0	0	0	0	0	0	0
	Fall 2004	0	0	0	0	0	0	0	0	0	0	0	0	0	0
	Fall 2005	0	0	0	0	0	0	0	0	0	0	0	0	0	0
	Totals	14	1	0	0	0	0	0	1	0	0	4	1	18	3
	Fall 2003	16	1	0	0	0	0	1	1	0	0	4	0	21	2
	Fall 2004	16	1	0	0	0	0	1	1	0	0	4	0	21	2
	Fall 2005	17	1	0	0	0	0	1	1	0	0	3	0	21	2

Tenure Track		White		African-American		Hispanic		Asian		American Indian		Other ²		Totals	
		M	F	M	F	M	F	M	F	M	F	M	F	M	F
		Fall 2003	0	0	0	0	0	0	0	0	0	0	0	0	0
	Fall 2004	0	0	0	0	0	0	0	0	0	0	0	0	0	0
	Fall 2005	0	0	0	0	0	0	0	0	0	0	0	0	0	0
	Assoc. Prof.	1	0	0	0	0	0	0	0	0	0	0	0	1	0
	Fall 2003	1	0	0	0	0	0	0	1	0	0	0	0	2	0
	Fall 2004	1	0	0	0	0	0	0	1	0	0	0	0	2	0
	Fall 2005	1	0	0	0	0	0	0	1	0	0	0	0	2	0
	Asst. Prof.	3	1	0	0	0	0	2	0	0	0	3	2	8	3
	Fall 2003	3	1	0	0	0	0	6	1	0	0	3	2	12	4
	Fall 2004	3	1	0	0	0	0	9	2	0	0	1	0	14	3
	Fall 2005	4	1	0	0	0	0	0	0	0	0	0	0	0	0
	Instructor/ Lecturer	0	0	0	0	0	0	0	0	0	0	0	0	0	0
	Fall 2003	0	0	0	0	0	0	0	0	0	0	0	0	0	0
	Fall 2004	0	0	0	0	0	0	0	0	0	0	0	0	0	0
	Fall 2005	0	0	0	0	0	0	0	0	0	0	0	0	0	0
	Totals	4	1	0	0	0	0	2	0	0	0	3	2	9	3
	Fall 2003	4	1	0	0	0	0	7	1	0	0	3	2	14	4
	Fall 2004	4	1	0	0	0	0	10	2	0	0	1	0	16	3
	Fall 2005	5	1	0	0	0	0	0	0	0	0	0	0	0	0

Exhibit F-1j
College of Engineering Faculty¹ by
Race/Ethnicity, Gender, Status & Rank, Fall 2003-2005

Non-Tenure Track		White		African-American		Hispanic		Asian		American Indian		Other ²		Totals	
		M	F	M	F	M	F	M	F	M	F	M	F	M	F
		Fall 2003	0	0	0	0	0	0	0	0	0	0	0	0	0
	Fall 2004	0	0	0	0	0	0	0	0	0	0	0	0	0	0
	Fall 2005	0	0	0	0	0	0	0	0	0	0	0	0	0	0
Assoc. Prof.	Fall 2003	0	0	0	0	0	0	0	0	0	0	0	0	0	0
	Fall 2004	0	0	0	0	0	0	0	0	0	0	0	0	0	0
	Fall 2005	0	0	0	0	0	0	0	0	0	0	0	0	0	0
Asst. Prof.	Fall 2003	2	0	0	0	0	0	0	0	0	0	0	0	2	0
	Fall 2004	2	0	0	0	0	0	0	0	0	0	0	0	2	0
	Fall 2005	2	0	0	0	0	0	0	0	0	0	1	0	3	0
Instructor/ Lecturer	Fall 2003	0	0	0	0	0	0	0	0	0	0	0	0	0	0
	Fall 2004	0	0	0	0	0	0	0	0	0	0	0	0	0	0
	Fall 2005	0	0	0	0	0	0	0	0	0	0	0	0	0	0
Lecturer	Fall 2003	6	0	0	0	0	0	0	1	0	0	0	0	7	0
	Fall 2004	4	0	0	0	0	1	2	0	0	0	1	0	7	1
	Fall 2005	3	0	0	0	0	1	2	0	0	0	1	0	6	1
Totals	Fall 2003	8	0	0	0	0	1	1	1	0	0	0	0	9	1
	Fall 2004	6	0	0	0	0	1	2	0	0	0	1	0	9	1
	Fall 2005	5	0	0	0	0	1	2	0	0	0	2	0	9	1

College Totals	White		African-American		Hispanic		Asian		American Indian		Other ²		Totals	
	M	F	M	F	M	F	M	F	M	F	M	F	M	F
	Fall 2003	26	2	0	0	0	1	3	1	0	0	7	3	36
Fall 2004	26	2	0	0	0	1	10	2	0	0	8	2	44	7
Fall 2005	27	2	0	0	0	1	13	3	0	0	6	0	46	6

¹Faculty Definition: All regular (benefits eligible) faculty who are full-time employees of the university and who are paid from faculty salaries--regardless of whether they devote time to teaching. All regular (benefits eligible) faculty with rank and tenure status (including administrators who are not teaching but have rank and tenure status) are used to define "faculty" (Provost's Office).
²"Other" includes faculty who designated their race as Other, Unknown, Or Non-Resident Alien.

**Exhibit F-2
Average Semester Credit Hours and
Instructional Responsibility by Teaching Rank
Fall 2001-Fall 2005**

Figures for Exhibit F-2 are no longer available (Fall 2004)

Exhibit F-3
Lower Division Undergraduate Courses and Credit Hours Taught By
Tenured and Tenure-Track Faculty¹

	Courses	Credit Hours
<u>Fall 2001:</u> % of lower division course hours taught by tenure/tenure-track faculty	25.4%	32.91%
<u>Spring 2002:</u> % of lower division course hours taught by tenure/tenure-track faculty	27.7%	34.89%
<u>Summer 2002:</u> % of lower division course hours taught by tenure/tenure-track faculty	37.42%	37.14%
<u>Fall 2002:</u> % of lower division course hours taught by tenure/tenure-track faculty	28.40%	37.98%
<u>Spring 2003:</u> % of lower division course hours taught by tenure/tenure-track faculty	25.98%	35.06%
<u>Summer 2003:</u> % of lower division course hours taught by tenure/tenure-track faculty	37.53%	43.02%
<u>Fall 2003:</u> % of lower division course hours taught by tenure/tenure-track faculty	28.45%	38.41%
<u>Spring 2004:</u> % of lower division course hours taught by tenure/tenure-track faculty	27.45%	35.90%
<u>Summer 2004:</u> % of lower division course hours taught by tenure/tenure-track faculty	32.60%	37.90%
<u>Fall 2004:</u> % of lower division course hours taught by tenure/tenure-track faculty	25.01%	36.93%
<u>Spring 2005:</u> % of lower division course hours taught by tenure/tenure-track faculty	25.30%	39.81%
<u>Summer 2005:</u> % of lower division course hours taught by tenure/tenure-track faculty	28.70%	31.66%
<u>Fall 2005:²</u> % of lower division course hours taught by tenure/tenure-track faculty		

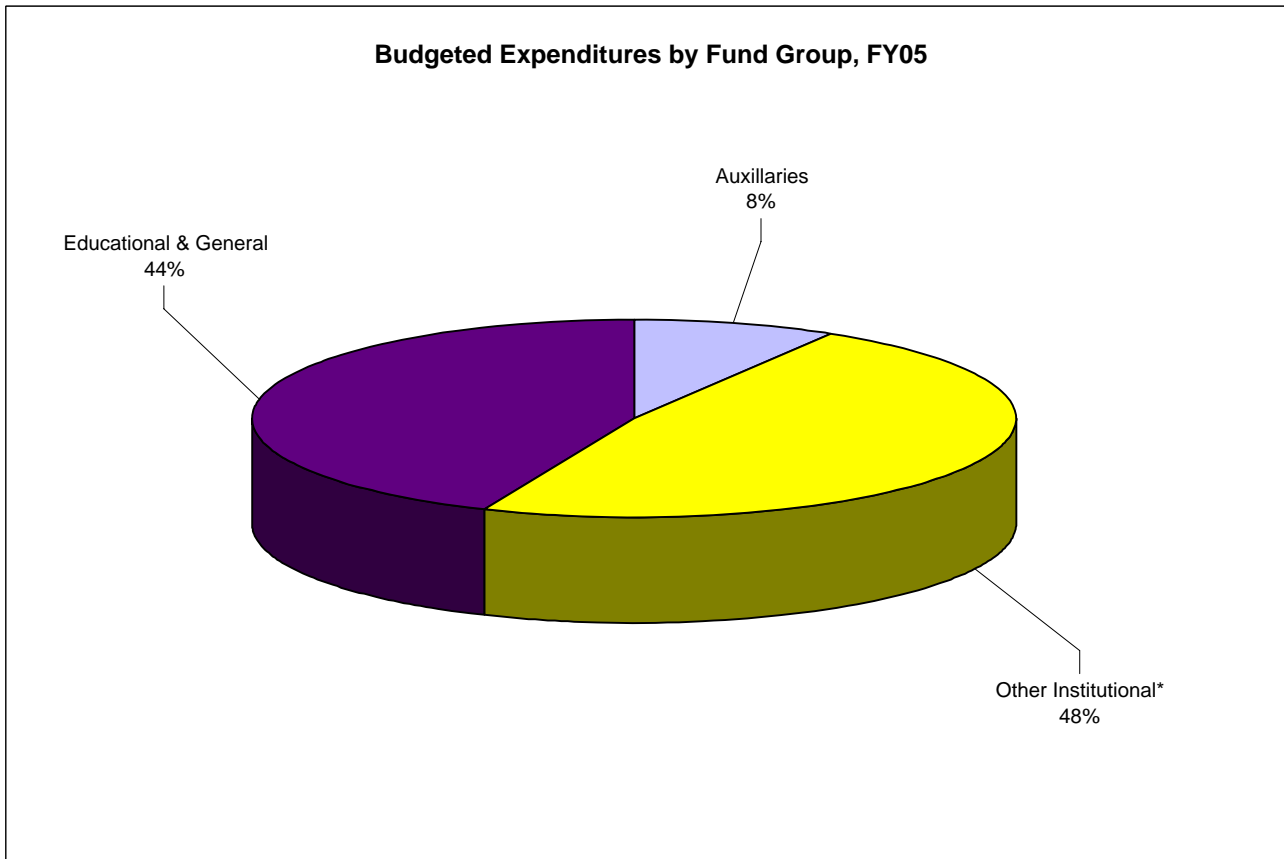
¹Performance measures used by Legislative Budget Board

²Data currently not available

Source: Official CBM004 and CBM008 files provided by SRS Programming Team

SECTION G
FINANCIAL INFORMATION

Exhibit G-1
Budgeted Expenditures by Fund Group, FY05



* "Other Institutional" includes: Grants, Scholarships, Board Designated Tuition, HEAF funds and gifts.

Exhibit G-2
Total Budget Methods of Finance, FY01
Figures for Exhibit G-2 are no longer available (Fall 2002)

Exhibit G-3
Comparison of FY01 through FY05 Sponsored Project Awards/Expenditures

TOTAL AWARDS BY CATEGORY

	FY01	FY02	FY03	FY04	FY05
Research	\$12,983,433	\$14,714,195	\$10,544,985	\$11,346,913	\$14,078,301
Instruction	6,305,221	8,963,081	7,108,980	7,872,867	6,573,441
Public Service	3,188,818	4,110,034	4,229,316	4,275,307	5,406,851
Other ¹	637,201	2,567,625	509,299	1,249,427	163,615
Appendix ²	1,836,394	N/A	N/A	N/A	N/A
Totals	\$24,951,067	\$30,354,935	\$22,392,580	\$24,744,514	\$26,222,207

¹Includes Academic Support, Student Services, Scholarships and Fellowships

²Includes: Computational Time, Equipment, Interest income on OGA Accounts, Institutionally Controlled Research Funds

TOTAL AWARD BY SOURCE

Federal	\$14,983,251	\$16,212,288	\$15,372,129	\$18,489,850	\$20,796,396
State	2,793,207	9,625,797	3,166,502	2,841,278	1,010,104
Private	5,338,215	4,516,850	3,853,949	3,413,387	4,415,706
Appendix ³	1,836,394	N/A	N/A	N/A	N/A
Totals	\$24,951,067	\$30,354,935	\$22,392,580	\$24,744,515	\$26,222,207

³Includes: Computational Time, Equipment, Interest income on OGA Accounts, Institutionally Controlled Research Funds

TOTAL AWARDS BY COLLEGE/SCHOOL

Arts & Sciences	\$9,177,696	\$11,390,762	\$9,289,284	\$5,990,788	\$6,974,750
Business Admin.	4,500	293,913	653,327	96,000	4,125
Community Service	3,585,391	4,440,030	2,973,547	4,480,871	2,838,103
Education	7,506,650	10,841,776	8,310,947	7,483,933	7,402,169
Engineering	N/A	N/A	N/A	3,870,267	6,805,768
Lib./Info. Sciences	1,544,902	703,564	606,999	1,619,855	578,682
Merch./Hosp. Mgmt.	30,150	78,166	106,018	58,698	0
Music	75,500	27,944	10,116	13,976	50,000
Visual Arts	706,928	293,877	36,936	189,065	240,659
Other ⁴	482,956	2,284,904	405,408	941,060	1,327,951
Appendix ⁵	1,836,394	N/A	N/A	N/A	N/A
Totals	\$24,951,067	\$30,354,936	\$22,392,582	\$24,744,513	\$26,222,207

⁴Includes: Academic Computing, Health Center, Libraries, Police Department, Vice Provost for Research, University of North Texas Press, UNT Dallas Campus, Universities Center at Dallas

⁵Includes: Computational Time, Equipment, Interest income on OGA Accounts, Institutionally Controlled Research Funds

Note: N/A = Data not available

Exhibit G-3

Comparison of FY01 through FY05 Sponsored Project Awards/Expenditures

TOTAL AWARDS BY ACADEMIC DEPARTMENT

	FY01	FY02	FY03	FY04	FY05
College of Arts & Sciences					
Dean's Office	\$0	\$0	\$25,000	\$0	\$0
Biological Sciences	2,293,616	2,455,192	2,541,256	2,762,977	2,578,423
Chemistry	1,139,127	1,761,729	2,153,279	1,265,214	1,996,484
Comm. Studies	0	0	0	0	0
Computer Science	197,443	728,709	286,826	N/A	N/A
Dance & Theatre Arts	0	0	0	5,000	3,750
Economics	0	0	0	0	61,612
Engineering Tech	705,362	669,591	537,909	N/A	N/A
English	118,711	102,026	115,058	84,687	0
Foreign Language	0	0	0	0	0
Geography	114,858	205,138	644,347	324,207	256,020
History	0	30,000	9,556	84,500	475,845
Inst. of Applied Sci.	N/A	N/A	N/A	N/A	0
Material Science	2,155,075	2,285,658	1,047,138	N/A	N/A
Journalism	373,739	31,718	0	1,000	0
Mathematics	290,981	245,821	197,272	182,367	230,758
Philosophy	0	6,000	300,000	0	59,463
Physics	1,074,143	1,769,284	1,142,976	818,879	971,010
Political Science	19,641	134,528	2,000	231,427	133,333
Psychology	462,762	571,939	8,500	4,728	132,043
Radio, TV, & Film	5,000	0	0	0	0
Speech/Hearing Sci.	227,238	393,429	278,165	225,802	76,009
Totals	\$9,177,696	\$11,390,762	\$9,289,282	\$5,990,788	\$6,974,750
College of Business Administration					
BCIS	\$0	\$220,913	\$540,327	\$0	\$0
FIREL	0	0	75,000	83,000	0
Management	4,500	73,000	38,000	13,000	4,125
Totals	\$4,500	\$293,913	\$653,327	\$96,000	\$4,125
College of Public Affairs and Community Service					
Dean's Office	\$557,103	\$549,752	\$417,068	\$1,374,547	\$348,629
Anthropology	135,933	152,900	161,826	199,442	170,959
Applied Economics	142,329	266,738	167,536	115,600	88,860
Applied Gerontology	0	224,460	362,460	208,477	137,173
Behavior Analysis	19,600	97,350	11,550	121,900	212,000
Criminal Justice	287,800	0	0	0	0
Econ. Dev/Res Cntr.	N/A	N/A	N/A	N/A	32,528
Public Administration	507,387	1,289,651	310,355	658,983	561,985
Public Service	N/A	N/A	N/A	0	0
Rehabilitation Studies	1,637,922	1,656,933	1,474,267	1,613,266	1,275,969
Sociology/Soc. Work	297,317	202,246	68,485	188,656	10,000
Studies in Aging	N/A	N/A	N/A	0	0
Survey Res. Lab	0	N/A	N/A	0	0
TIREA	0	N/A	N/A	0	0
Totals	\$3,585,391	\$4,440,030	\$2,973,547	\$4,480,871	\$2,838,103

Exhibit G-3
Comparison of FY01 through FY05 Sponsored Project Awards/Expenditures

	FY01	FY02	FY03	FY04	FY05
College of Education					
Dean's Office	\$1,788,482	\$2,413,586	\$3,011,252	\$3,003,750	\$2,551,214
Acad. For Research ⁶	N/A	N/A	N/A	N/A	N/A
Counsel, Dev. & HE	688,225	454,453	436,439	619,008	386,359
Kine., HP & Rec.	30,400	180,260	24,000	381,110	320,859
Teacher Ed. & Admin.	598,138	420,896	875,169	1,251,398	1,327,315
Tech. & Cognition	4,401,405	7,372,581	3,964,087	2,228,668	2,816,422
Totals	\$7,506,650	\$10,841,776	\$8,310,947	\$7,483,934	\$7,402,169
⁶ Includes TRIO programs:					
College of Engineering					
Dean, College of Engineering	N/A	N/A	N/A	N/A	\$1,056,988
Computer Science	N/A	N/A	N/A	\$135,280	464,820
Engineering Tech.	N/A	N/A	N/A	373,822	564,234
Materials Science	N/A	N/A	N/A	3,361,165	4,719,726
Totals	0	0	0	3,870,267	6,805,768
School of Library and Information Sciences					
Lib./Info. Sciences	\$1,544,902	\$703,564	\$606,999	\$1,619,855	\$578,682
School of Merchandising and Hospitality Management					
Merch./Hosp. Mgmt.	\$30,150	\$78,166	\$106,018	\$58,698	\$0
College of Music					
Conducting	N/A	\$2,270	\$10,116	\$1,347	\$0
Music Education	13,500	24,224	0	12,629	10,000
Music History & Thry	62,000	1,450	0	0	40,000
Total	\$75,500 #	\$27,944 #	\$10,116 #	\$13,976	\$50,000
School of Visual Arts					
Art	\$706,928	\$293,877	\$36,936	\$189,065	\$240,659
International Programs					
Intn'l Programs	N/A	N/A	N/A	\$0	\$0
Other					
Chancellor's Office	N/A	N/A	N/A	\$500,000	\$300,000
Equity & Diversity	N/A	N/A	N/A	62,830	92,830
TAMS	N/A	N/A	N/A	298,230	248,000
Computing Center	N/A	\$1,355,691	\$0	0	0
Dean, Grad. School	\$8,735	0	0	0	0
Interest Accrued	N/A	23,076	13,684	0	0
Libraries	16,162	597,261	217,301	0	463,205
Police Department	0	76,637	1,313	0	0
Student Health Center	31,620	0	31,620	0	65,677
Universities Center at Dallas	200,000	45,000	50,000	0	0
University Planning	150,000	0	0	0	0
UNT Press	21,439	7,000	13,250	0	0
UNT System Center At Dallas	0	125,239	78,239	80,000	78,239
VP for Student Development	N/A	N/A	N/A	N/A	80,000
Vice Provost for Research	55,000	55,000	0	0	0
Totals	\$482,956	\$2,284,904	\$405,407 #	\$941,060	\$1,327,951
Professional Development Institute					
Appendix⁷	\$1,836,394	N/A	N/A	N/A	0
TOTALS	\$24,951,067	\$30,354,936	\$22,392,579	\$24,744,514	\$26,222,207

⁷Includes: Computational Time, Equipment, Interest income OGA Accounts, Institutionally Controlled Research Funds

Exhibit G-3
Comparison of FY01 through FY05 Sponsored Project Awards/Expenditures

TOTAL RESEARCH EXPENDITURES⁸ BY SOURCE

	FY01	FY02	FY03	FY04	FY05
Federal	\$8,284,082	\$8,827,974	\$8,328,900	\$6,927,326	\$7,863,287
State	\$4,660,923	\$3,468,601	\$3,574,299	\$1,864,059	\$2,462,255
Private	\$2,622,608	\$2,762,136	\$2,524,039	\$2,640,718	\$2,701,444
Inst. Controlled	\$1,874,067	\$3,816,685	\$3,160,529	\$4,204,241	\$3,772,145
TOTALS	\$17,441,680	\$18,875,396	\$17,587,767	\$15,636,344	\$16,799,131

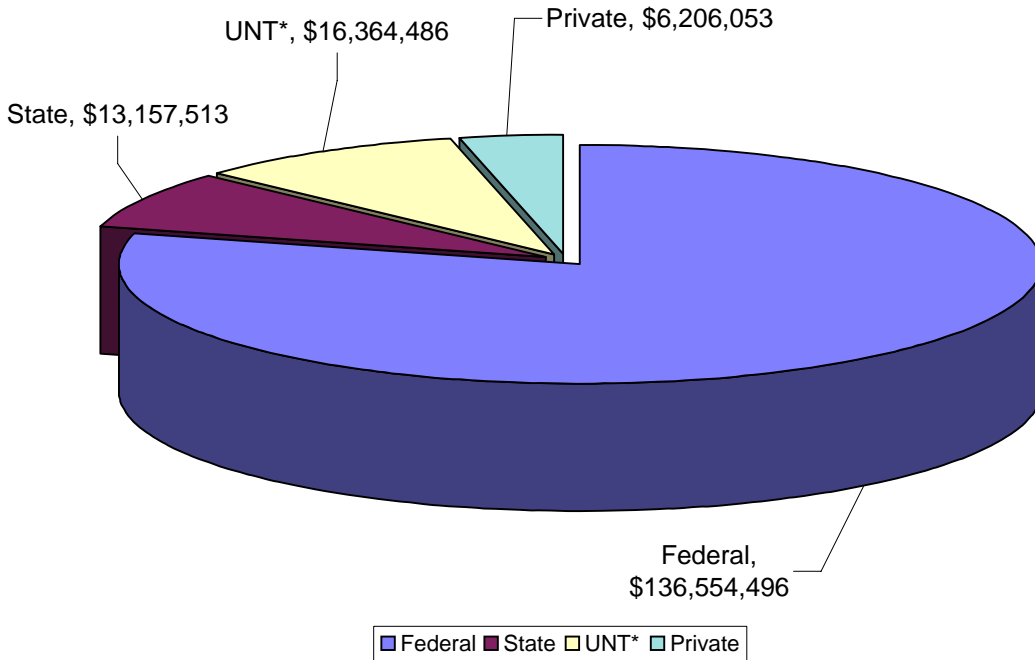
⁸Total research expenditures include all research expenditures during each fiscal year. Typically expenditures are less than awards because (1) expenditures lag behind new awards and (2) awards include non-cash contributions of equipment, software, and in-kind support.

Note: Sponsored Project Awards include all new awards for each fiscal year.

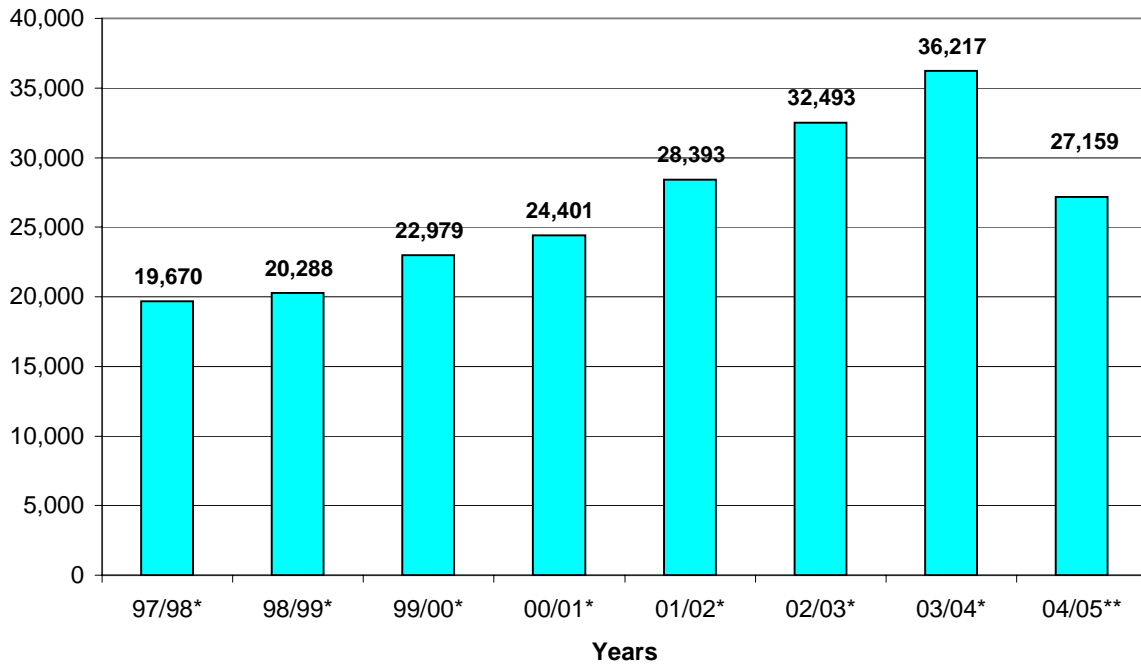
**Exhibit G-4
Funds Donated to the University & UNT Foundation, FY98-FY05**

	Other							Yearly Total
	Alumni	Parents	Individuals	Foundations	Corporations	Other		
Current Operations								
1998	\$535,491.66	\$1,305.00	\$266,125.57	\$624,666.83	\$908,807.37	\$179,416.14	\$2,515,812.57	
1999	\$1,046,333.01	\$4,105.00	\$260,663.31	\$1,808,751.67	\$1,610,543.12	\$667,433.08	\$5,397,829.19	
2000	\$686,973.12	\$1,065.00	\$306,655.56	\$1,587,767.48	\$1,528,408.32	\$387,647.56	\$4,498,517.04	
2001	\$793,719.35	\$1,291.00	\$262,502.87	\$2,478,671.65	\$1,304,014.66	\$173,901.02	\$5,014,100.55	
2002	\$1,170,722.68	\$2,105.00	\$423,439.96	\$2,230,463.79	\$1,451,988.21	\$436,231.49	\$5,714,951.13	
2003	\$943,974.04	\$3,500.00	\$792,912.86	\$1,217,888.00	\$1,860,397.73	\$201,670.90	\$5,020,343.53	
2004	\$396,002.27	\$0.00	\$646,677.75	\$749,544.19	\$1,084,616.82	\$82,302.20	\$2,959,143.23	
2005	\$1,376,841.00	\$18,469.00	\$787,751.00	\$1,376,073.00	\$95,309.00	\$196,901.00	\$4,751,344.00	
Endowments & Capital Gifts								
1998	\$1,587,639.59	\$400.00	\$1,091,153.69	\$1,573,106.00	\$388,763.86	\$36,689.19	\$4,677,752.33	
1999	\$2,792,153.19	\$870.00	\$764,964.15	\$369,406.07	\$241,359.79	\$565,727.50	\$4,734,480.70	
2000	\$2,358,869.47	\$360.00	\$642,314.18	\$726,073.92	\$2,341,521.33	\$25,180.02	\$6,094,318.92	
2001	\$1,318,697.05	\$584.00	\$733,731.27	\$691,800.00	\$2,979,179.22	\$1,822,117.92	\$7,546,109.46	
2002	\$518,035.44	\$156.00	\$2,158,101.80	\$329,300.00	\$13,126,793.46	\$3,141,624.53	\$19,274,011.23	
2003	\$1,074,431.98	\$0.00	\$3,692,102.84	\$132,450.00	\$6,672,917.36	\$83,621.33	\$11,655,523.51	
2004	\$3,977,222.13	\$6,741.00	\$3,616,049.05	\$2,358,934.49	\$3,775,512.41	\$245,232.33	\$13,979,691.41	
2005	\$3,666,657.00	\$0.00	\$4,158,065.00	\$432,290.00	\$4,039,103.00	\$1,075,576.00	\$13,371,691.00	
Number of Gifts								
1998	7,920	22	1,209	107	879	77	10,214	
1999	9,597	39	1,454	125	844	64	12,123	
2000	9,673	20	1,569	121	900	101	12,384	
2001	7,639	22	1,916	132	949	114	10,772	
2002	8,232	29	2,094	105	833	93	11,386	
2003	9,416	17	2,700	105	959	94	13,291	
2004	6,882	27	3,520	360	754	122	11,665	
2005	6,949	38	3,109	322	663	209	11,290	

**Exhibit G-5a
Financial Aid Funds Paid by Source, 2004/2005**



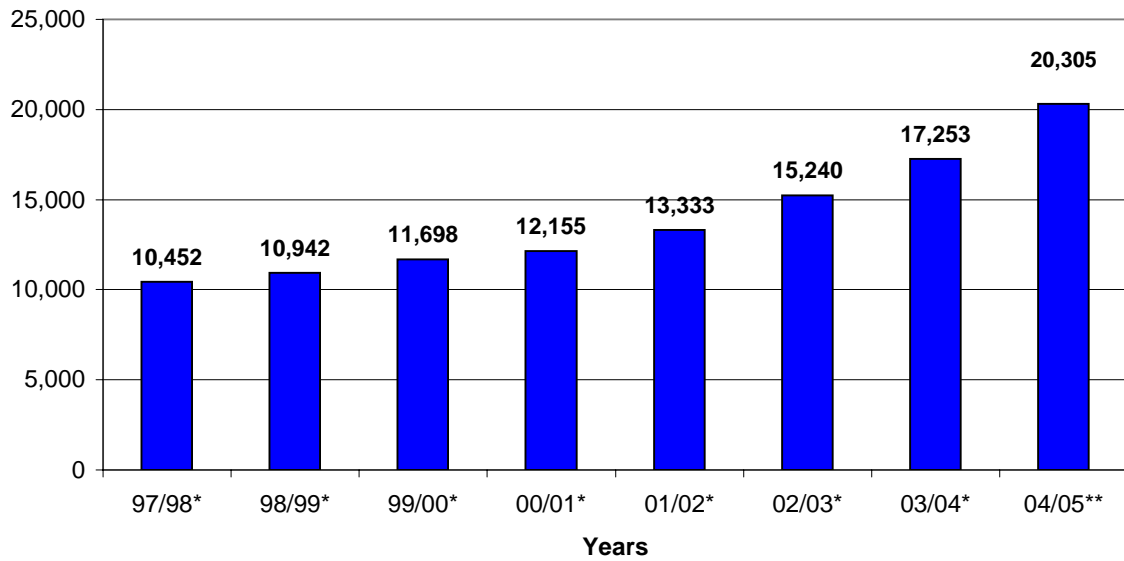
**Exhibit G-5b
Number of Financial Aid Applicants, 1997/1998-2004/2005****



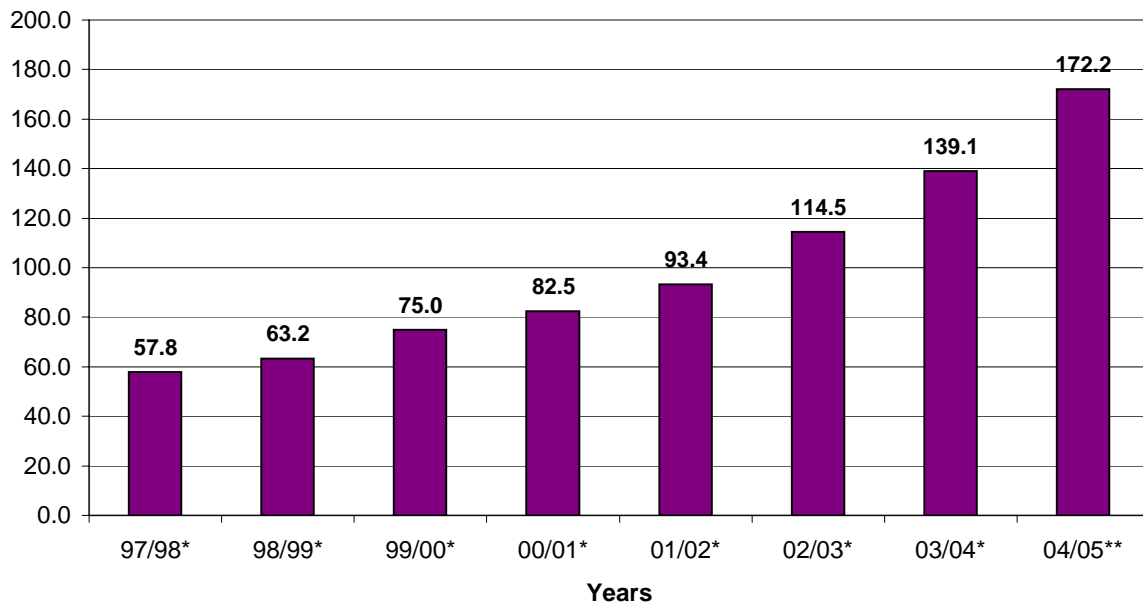
* Scholarship awards are not included.

**Beginning with the 2004-2005 academic year, only the financial aid files for admitted UNT students were obtained from the Federal Processor.

**Exhibit G-5c
Number of Financial Aid Recipients,
1997/1998-2004/2005***



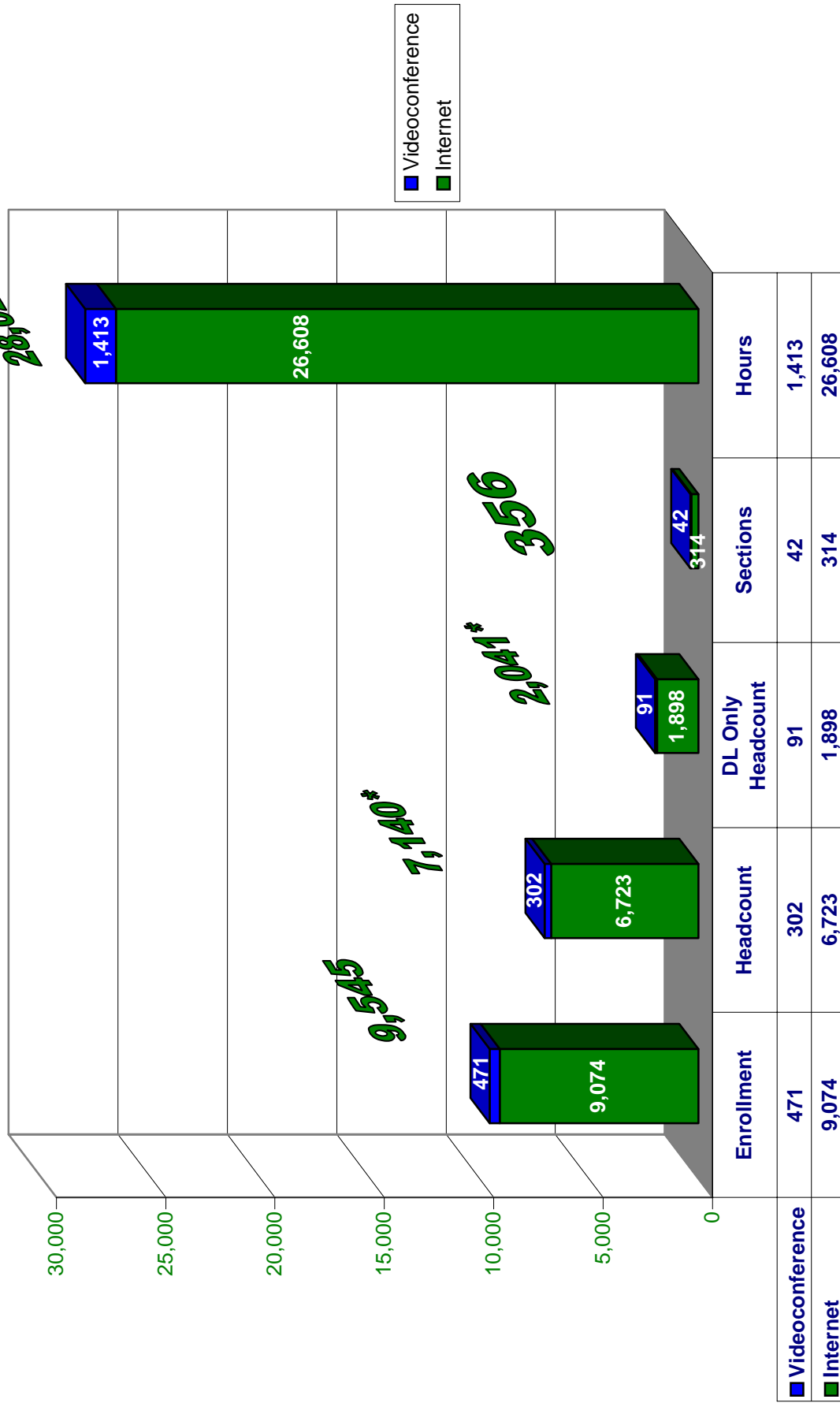
**Exhibit G-5d
Millions of Dollars paid to Recipients, 1997/1998-2004/2005***



* Scholarship awards are not included.

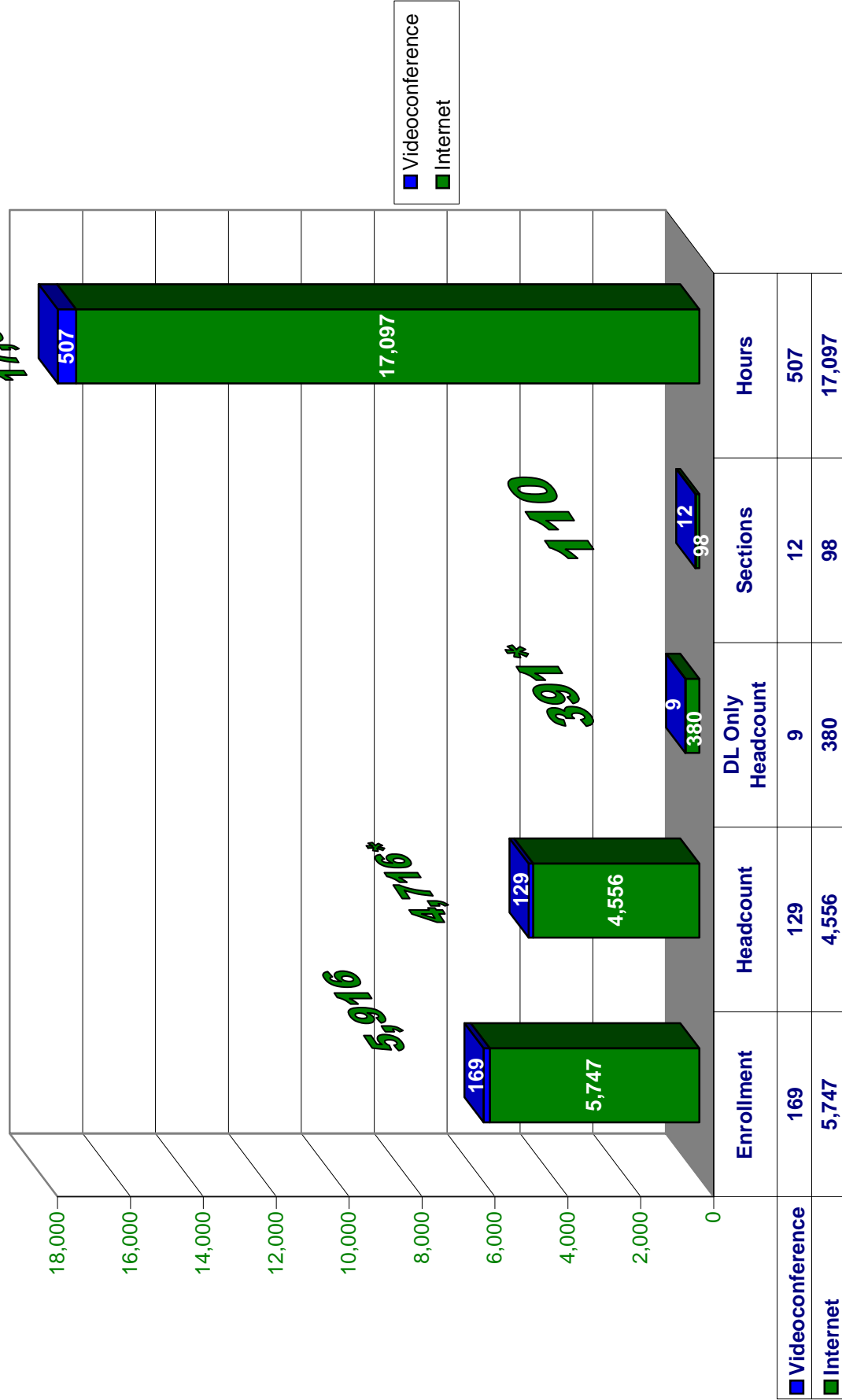
**Beginning with the 2004-2005 academic year, only the financial aid files for admitted UNT students were obtained from the Federal Processor.

Exhibit G-6a
Fall 2005 Distance Education Enrollments Combined Graduate & Undergraduate



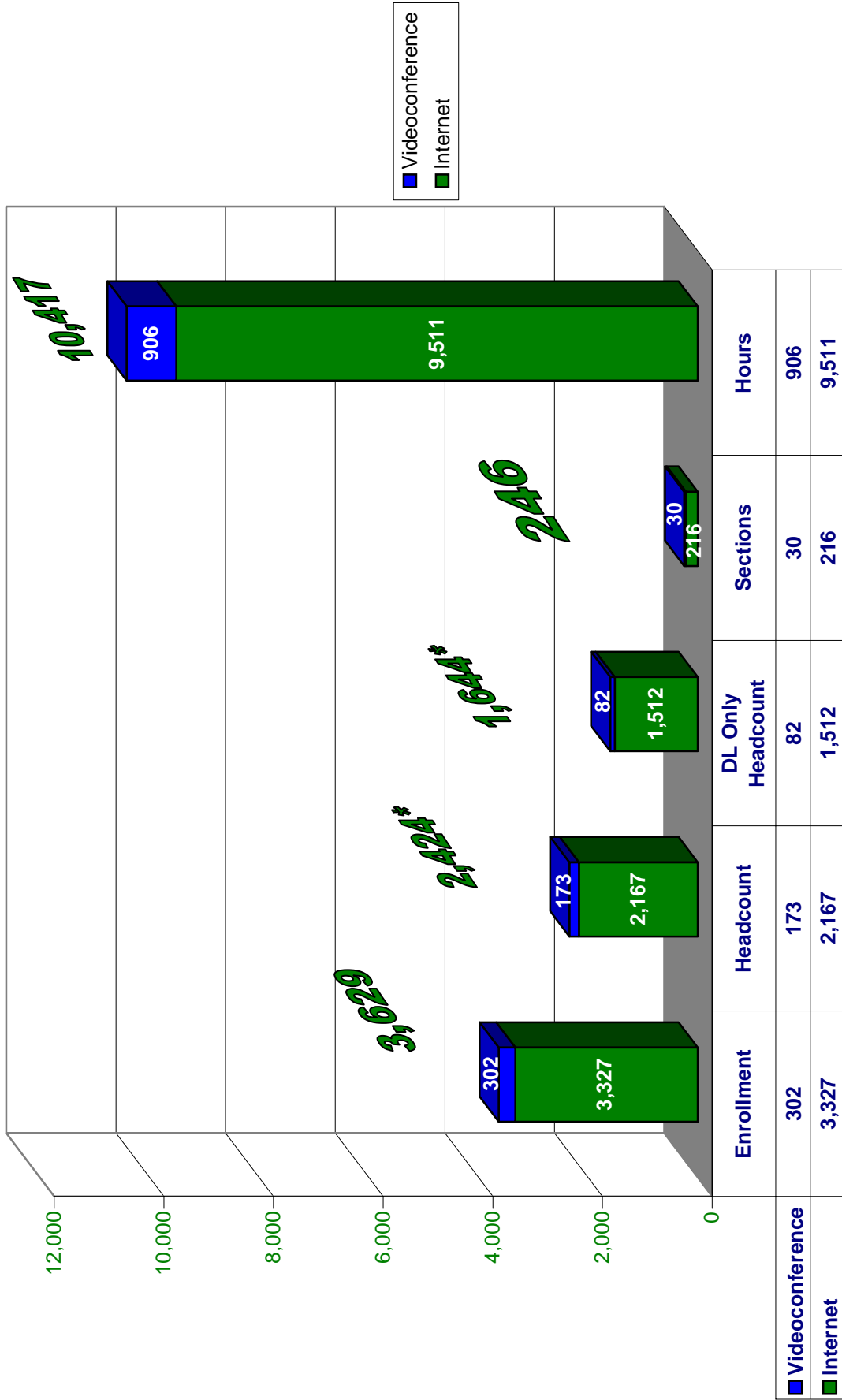
* The totals above the headcount bar graph are higher than the sum of the videoconference and internet headcount figures because they include the unduplicated headcount of students taking BOTH videoconference AND internet courses.

Exhibit G-6b
Fall 2005 Distance Education Enrollments Undergraduate



* The totals above the headcount bar graph are higher than the sum of the videoconference and internet headcount figures because they include the unduplicated headcount of students taking BOTH videoconference AND internet courses.

Exhibit G-6c
Fall 2005 Distance Education Enrollments Graduate



* The totals above the headcount bar graph are higher than the sum of the videoconference and internet headcount figures because they include the unduplicated headcount of students taking BOTH videoconference AND internet courses.

SECTION H
LIBRARY, STAFF, AND FACILITIES

**Exhibit H-1
University Library Holdings, Use, and Expenditures
FY2005**

The University Libraries houses collections of over 5.8 million cataloged items, in a variety of formats, in five libraries located in five separate facilities and provides electronic access through the University Libraries' website <<http://www.library.unt.edu>>. The Willis Library contains a majority of the holdings of the Libraries, along with such special areas as the Music Library, Government Documents, Archives, and the Rare Book and Texana collections. The Science and Technology Library, located in the Information Sciences Building, contains the Curriculum Materials Collection (CMC), the library and information sciences collections, and the science and technology collections. The Research Park Library collections support the College of Engineering. The Media Library, with its specialized collections of audio-visual materials and computer software, is located in Chilton Hall. The Library Annex contains lesser-used research materials from the collections and houses the Libraries' Technical Services and Preservation departments. The Dallas Campus Library supports the academic programs at the University of North Texas-Dallas.

The University Libraries are administered by 48 librarians with the assistance of 77 full-time staff. The Libraries are under the general supervision of the Dean of Libraries, who is assisted by the Associate Dean of Libraries, and the University Library Committee, an advisory body appointed by the Faculty Senate.

STATISTICS FOR THE UNT LIBRARIES, FISCAL YEAR 2005

COLLECTIONS	Added during Year	Total Held
Books and bound journals that are accessible through the catalog	38,096	1,688,248
Government documents	2,802	416,774
Microform pieces	12,776	3,274,666
Current Serials		
Paper and microform subscriptions		5,925
Electronic subscriptions		13,562
Electronic reference sources and aggregation services		260
Cartographic materials	66	20,242
Graphic units	75	40,133

COLLECTIONS	Added during Year	Total Held
Sound recordings	8,398	110,419
Film & video materials	2,860	22,605
Computer files	324	1,396
Electronic materials	69,535	276,806
Other library materials	34	245
Totals:	134,966	5,850,534
SERVICES		
		Total
Number of hours per week the Libraries are open during the regular academic year		118.5
Number of reference questions asked in an average week		1,472
Total interlibrary loan transactions for the year		33,484
Provided to other libraries		19,995
Received from other libraries		12,954
Documents delivered from commercial services		535
Reserve Circulation Transactions		233,171
General Circulation Transactions		243,721
Electronic Book Circulation Transactions		14,549
Total number of visits in FY2005 to the Libraries Home Page		22,694,685
Number of visits in FY2005 to the Libraries Electronic Resources site		908,610
Total Students served through Bibliographic Instruction sessions		10,211
EXPENDITURES		
		Total
Salaries, librarians & professional staff		\$2,278,587
Salaries, classified staff		\$2,423,560
Wages, student assistants		\$954,986
Employee fringe benefits paid from the library budget		\$183,798

EXPENDITURES		Total
Current serial subscriptions and search services:		
Paper and microform		\$1,711,357
Electronic		\$2,569,947
Book, serial backfiles, and other materials (1 time purchases):		
Paper and microform		\$1,186,702
Electronic		\$195,359
Audiovisual materials		\$103,960
Document delivery/interlibrary loan		\$8,000
Preservation		\$85,270
Furniture & equipment		\$416,953
Computer hardware & software		\$425,274
Bibliographic utilities, networks, consortia		\$143,472
Other operating Expenditures (including expenditures for new buildings and renovations)		\$502,985

Source: UNT Library.

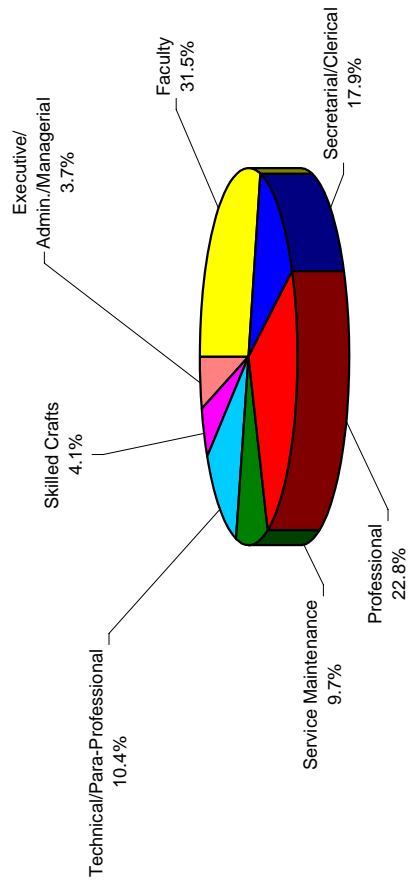
Exhibit H-2a
Distribution of Full-time Employees, October 2005

	White	African-American	American Indian	Asian/Pacific Islander	Hispanic	Other	Total	Percent of All Employees
Faculty	686	33	8	66	41	32	866	27.26%
Secretarial/Clerical	345	26	6	3	25	7	412	15.31%
Professional	646	48	8	30	37	17	786	26.16%
Service Maintenance	125	61	1	10	110	9	316	11.47%
Technical/Para-Professional	272	26	4	19	29	11	361	11.85%
Skilled Crafts	100	11	1	1	13	2	128	4.07%
Executive/Admin./Managerial	114	12	1	3	4	3	137	3.88%
Total	2,288	217	29	132	259	81	3,006	100.0%

Source: UNT Human Resource Department. For reporting purposes, faculty are included.

Note: Total faculty numbers vary from Exhibit F1 because reports are generated on different dates for different reporting purposes

Exhibit H-2b
Distribution of Full-time Employees, 2005



**Exhibit H-3a
Classroom Building Utilization (Monday - Friday)
Fall 2005**

Room No.	Type Description	# of Rooms	Capacity Range	Average Capacity	Total Capacity	Avg Hours Used/ Week 8 am - 5 pm	% Filled When Room Occupied 8 am - 5 pm
110	Classroom	1	011-020	16.0	16	2.8	50.00%
110	Classroom	21	021-030	28.2	593	225.1	79.32%
110	Classroom	78	031-040	36.8	2869	762.2	74.02%
110	Classroom	48	041-050	47.4	2275	585.7	74.83%
110	Classroom	17	051-075	62.9	1069	201.3	69.17%
110	Classroom	5	076-100	88.2	441	66.0	73.64%
110	Classroom	22	101-150	120.0	2639	296.5	77.42%
110	Classroom	5	151-999	214.8	1074	73.8	76.59%
Totals		197		76.8	10,976	276.7	71.9%

Room No.	Type Description	# of Rooms	Capacity Range	Average Capacity	Total Capacity	Avg Hours Used/ Week 5 pm - 10 pm	% Filled When Room Occupied 5 pm - 10 pm
110	Classroom	1	011-020	16.0	48	8.7	62.50%
110	Classroom	21	021-030	28.2	1401	132.8	51.68%
110	Classroom	78	031-040	36.8	6593	482.7	52.68%
110	Classroom	48	041-050	47.4	7725	436.0	53.46%
110	Classroom	17	051-075	62.9	3639	159.0	46.72%
110	Classroom	5	076-100	88.2	1013	30.3	35.34%
110	Classroom	22	101-150	120.0	7776	150.2	63.99%
110	Classroom	5	151-999	214.8	2324	30.3	58.26%
Totals		197		76.8	30,519	178.8	53.1%

Room No.	Type Description	# of Rooms	Capacity Range	Average Capacity	Total Capacity	Avg Hours Used/ Week 8 am - 5 pm	% Filled When Room Occupied 8 am - 5 pm
210	Class Lab	1	001-010	10.0	10	9.0	151.67%
210	Class Lab	22	011-020	17.5	386	157.7	89.95%
210	Class Lab	63	021-030	25.9	1634	656.2	73.06%
210	Class Lab	13	031-040	35.3	459	102.5	63.24%
210	Class Lab	6	041-050	45.8	275	68.5	68.72%
210	Class Lab	1	051-075	60.0	60	16.8	87.33%
210	Class Lab	1	076-100	80.0	80	35.0	28.21%
210	Class Lab	2	101-150	141.0	282	31.2	64.75%
210	Class Lab	1	151-999	160.0	160	8.5	42.08%
Totals		110		575.6	3,346	1085.3	74.3%

Room No.	Type Description	# of Rooms	Capacity Range	Average Capacity	Total Capacity	Avg Hours Used/ Week 5 pm - 10 pm	% Filled When Room Occupied 5 pm - 10 pm
210	Class Lab	22	011-020	17.5	184	31.2	99.46%
210	Class Lab	63	021-030	25.9	2836	268.7	68.90%
210	Class Lab	13	031-040	35.3	516	43.5	46.90%
210	Class Lab	6	041-050	45.8	542	33.5	37.82%
210	Class Lab	1	051-075	60.0	180	8.5	71.11%
210	Class Lab	1	076-100	80.0	160	3.8	29.38%
210	Class Lab	2	101-150	141.0	296	8.0	13.85%
Totals		108		405.6	4,714	397.2	52.5%

Exhibit H-3b
Classroom Building Utilization (Saturday)
Fall 2005

Room No.	Type Description	# of Rooms	Capacity Range	Average Capacity	Total Capacity	Avg Hours Used/ Week 8 am - 5 pm	% Filled When Room Occupied 8 am - 5 pm
110	Classroom	21	021-030	28.2	286	56.3	26.22%
110	Classroom	78	031-040	36.8	262	30.9	48.47%
110	Classroom	48	041-050	47.4	323	28.4	56.35%
110	Classroom	17	051-075	62.9	232	23.8	31.90%
110	Classroom	22	101-150	120.0	524	20.0	32.63%
110	Classroom	5	151-999	214.8	1514	13.0	63.28%
Totals		191		85.0	3,141	28.8	43.1%

Room No.	Type Description	# of Rooms	Capacity Range	Average Capacity	Total Capacity	Avg Hours Used/ Week 8 am - 5 pm	% Filled When Room Occupied 8 am - 5 pm
210	Class Lab	63	021-030	25.9	280	62.8	41.79%
Totals		63		25.9	280	62.8	41.8%

**Exhibit H-4
Facilities Inventory - Major Academic and Support Buildings, Fall 2005**

Name	Gross Area	Assignable Area	E&G Square Feet	Occupancy Date
ART BLDG	96,677	64,642	64,642	1972
ATHLETIC BLDG II	8,758	6,731		1980
ATHLETIC OFFICE BLDG	8,408	6,099		1976
ATHLETIC PORTABLE #1	517	417	417	2002
AUDITORIUM-ENGLISH BLDG	58,607	33,592	33,592	1924
BAIN HALL	22,371	14,224	14,224	1951
BIOLOGY ANNEX	3,293	2,623	2,623	1968
BIOLOGY BLDG	98,001	55,853	55,853	1967
BRADLEY ST APARTMENTS	20,720	12,432		1961
BRUCE HALL	95,371	17,001		1948
BUSINESS ADMINISTRATION BLD	89,547	56,313	56,313	1961
BUSINESS SERVICES WAREHOUSE	11,421	10,826	10,826	1991
CHEMICAL WASTE HOLDING BLD	484	400	400	1985
CHEMICAL WASTE HOLDING BLD#2	493	400	400	1993
CHEMISTRY BLDG	107,169	29,876		2004
CHEMISTRY CHILLER PLANT	1,600	1,597		2004
CHEMISTRY CYLINDER STORAGE	156	96		2004
CHESTNUT HALL	1	1		2007
CHILTON HALL	120,783	69,051	66,639	1939
CLARK HALL	104,637	10,879		1966
COLISEUM	200,492	153,648	149,789	1973
COLLEGE INN	157,011	5,239		1970
CRUMLEY HALL	71,166	43,197		1961
CURRY HALL	29,412	14,738	14,738	1912
EAGLE STUDENT SERVICES CENTER	72,909	40,512	40,512	1997
EAST CLASSROOM BLDG	4,386	3,245		1998
ENVIRONMENTAL SCIENCE BLD	120,125	66,062	65,372	1998
EP ATHLETIC CENTER	61,344	27,779		2005
EP GROUNDS BLDG	6,500	1		2004
EP UTILITY BLDG	2,314	1		2004
EP VICTORY HALL	158,774	1		2004
EP WARANCH TENNIS PAVILION	2,557	2,297		2005
FACILITIES CARPENTER SHOP	4,000	3,304	3,304	1948
FACILITIES CUSTODIAL SERV	7,693	6,653	6,653	1947
FACILITIES GROUNDS BLDG	5,600	4,251	4,251	2002
FACILITIES OFFICE BLDG	7,997	5,773	5,773	1948
FACILITIES PAINT SHOP	5,440	4,963	4,963	1948
FACILITIES PLASTER SHED	618	539	539	1970
FACILITIES SERVICE BLDG	22,227	18,938	18,938	1977
FACILITIES WAREHOUSE # 1	5,060	4,836	4,836	1964
FACILITIES WAREHOUSE # 2	11,178	10,912	10,912	1967
FACILITIES WAREHOUSE # 3	10,785	10,457	10,457	1964
FACILITIES WAREHOUSE # 5	5,749	5,431	5,431	1948
FLAMMABLE LIQUID STORAGE BLDG	484	400	400	1985
GATEWAY CENTER	107,532	57,190	54,684	2001
GATEWAY INFORMATION BOOTH	35	30	30	2001
GENERAL ACADEMIC BLDG	146,800	89,636	86,034	1978
GOOLSBY CHAPEL	2,247	599		2001
HEALTH CENTER	19,459	13,499	3,221	1958
HICKORY HALL	45,679	30,613	28,016	1960
HIGHLAND HALL	16,168	13,263	13,263	1959
HSC-EAD	227,458	1,447	1,447	1978
HURLEY ADMINISTRATION BLD	60,668	32,070	31,957	1955
INFORMATION BOOTH	36	25	25	1972
INFORMATION SCIENCES BLDG	100,280	60,343	60,343	1937
KA HOUSE	7,065	4,802	4,802	2004

**Exhibit H-4
Facilities Inventory - Major Academic and Support Buildings, Fall 2005**

Name	Gross Area	Assignable Area	E&G Square Feet	Occupancy Date
KEN BAHNSEN GYM	37,194	30,537	22,887	1950
KENDALL HALL	72,809	43,976	39,690	1952
KERR HALL	212,100	27,180		1969
LA GREENHOUSE # 1	1,307	1,232	1,232	1976
LA GREENHOUSE # 2	1,479	1,401	1,401	1979
LA GREENHOUSE # 3	3,000	3,000	3,000	2001
LA PORTABLE BLDG # 1	386	350	350	1995
LA PORTABLE BLDG # 2	386	350	350	1995
LA PORTABLE BLDG # 3	1,072	939	939	1995
LA PORTABLE BLDG # 4	1,072	910	910	1994
LA PORTABLE BLDG # 5	1,072	908	908	1994
LA PORTABLE BLDG # 6	1,072	933	933	1994
LA REC SPORTS EQUIPMENT	1,072			1997
LA SURPLUS WAREHOUSE	28,800	27,774	27,774	1995
LANGUAGE BLDG	67,651	38,914	38,914	1968
LIBRARY ANNEX BLDG	39,920	33,960	33,960	1994
LIBRARY COOLING TOWER	1,678	1		1970
MAPLE STREET HALL	137,942	10,583		1964
MARQUIS HALL	39,922	21,744	21,744	1936
MASTERS HALL	59,464	39,318	33,785	1951
MATTHEWS HALL	82,817	45,505	45,505	1961
MATTHEWS HALL ANNEX	7,208	4,024	4,024	1976
MB ASTRONOMY BLDG	1,855	1,231	1,231	1972
MB CENTER SILO	5,747	5,022	5,022	1959
MB DOMED OBSERVATORY BLDG	210	176	176	1990
MB EAST SILO	5,747	4,994		1959
MB FISH HOLDING STATION	1,580	1,221	1,221	1959
MB GENERATOR BLDG	820	720	720	1959
MB MAINTENANCE SHED	36	25	25	1959
MB OBSERVATORY BUILDING 1	144	121	121	1972
MB OBSERVATORY BUILDING 2	144	121	121	1989
MB OBSERVATORY BUILDING 3	144	121	121	1976
MB OBSERVATORY BUILDING 4	144	121	121	1976
MB OBSERVATORY BUILDING 6	144	121	121	1989
MB OBSERVATORY BUILDING 7	144	121	121	1976
MB OBSERVATORY BUILDING 8	144	121	121	1976
MB PUMP HOUSE	284	240	240	1959
MB RADIO TRANSMISSION TOW	216	187	187	1988
MB SENTRY CONTROL STATION	81	64	64	1959
MB STORAGE BLDG	790	741	741	1959
MB WEST SILO	5,747	5,022	5,022	1959
MCCONNELL HALL	99,682	7,906		1961
MGV ATHLETIC ACADEMIC CTR	7,869	6,627	6,010	2005
MGV BUILDING B	13,586	1		2007
MGV BUILDING C	2,107	1		2007
MGV BUILDING L	2,640	1		2007
MGV BUILDING M	1,639	1		2007
MGV BUILDING N	898	1		2007
MGV BUILDING P	5,153	1		2007
MGV OFFICE & GYMNASIUM	24,106	1		2005
MGV SOFTBALL & GOLF	15,880	12,906		2005
MGV-Womens Softball Field	1	1		2005
MOSS LAKE OBSERVATORY	600	600	600	2002
MOZART SQUARE HALL	80,338			1999
MUSIC ANNEX	16,381	12,456	12,456	1952
MUSIC BLDG	127,264	82,464	82,464	1978

**Exhibit H-4
Facilities Inventory - Major Academic and Support Buildings, Fall 2005**

Name	Gross Area	Assignable Area	E&G Square Feet	Occupancy Date
MUSIC PRACTICE MECHANICAL	1,840	1,496	1,496	1976
MUSIC PRACTICE NORTH	22,815	7,704	7,704	1952
MUSIC PRACTICE SOUTH	22,815	6,775	6,775	1952
OAK STREET HALL	31,814	23,652	23,652	1947
OAK STREET HALL ANNEX	5,000	4,419		2001
PERFORMING ARTS ANNEX	4,415	3,085	3,085	1977
PERFORMING ARTS CENTER	68,825	38,398	38,398	1998
PHYSICAL EDUCATION BLDG	106,765	71,500	70,119	1979
PHYSICS BLDG	54,464	37,694	37,694	1960
POWER PLANT	8,334			1915
POWER PLANT COOLING TOWERS	1,821			1959
RADIO,TV,FILM AND PERFORM	109,018	63,164	63,164	1968
RAFES URBAN ASTRONOMY CEN	1	1		2007
RESEARCH PARK BLDG	553,324	122,814	108,002	2001
RESEARCH PARK GROUNDS	3,300	3,100	3,100	2002
RESEARCH PARK SECURITY BLD	2,542	2,165		2004
RESIDENCE HALL ASSOCIATION	1,393	1,134		1965
RISK MGMNT OFFICES	5,146	2,100	2,100	2001
SANTA FE SQUARE HALL	42,264			1997
SCIENCE RESEARCH BLDG	63,382	37,157	31,622	1985
SCOULAR HALL	20,909	13,692	13,692	1947
SORORITY HOUSE A	8,212	1		2004
SORORITY HOUSE B	8,065	1		2004
SORORITY HOUSE C	8,216	1		2004
SORORITY HOUSE D	8,182	1		2004
SORORITY HOUSE E	8,208	1		2004
SPEECH & HEARING CLINIC	16,600	9,094	9,094	1999
SPORTS MEDICINE/FITNESS	5,960	5,244		1986
STADIUM	86,038	22,128		1951
STOVALL HALL	42,755	31,751	30,742	1951
STUDENT RECREATION CENTER	139,620	85,986		2003
SULLIVANT PUBLIC SAFETY CENTER	15,481	8,504	8,504	1983
TERRILL HALL	58,114	33,359	33,359	1939
TRADITIONS HALL	82,141	1		2003
UNIVERSITY MACHINE SHOP	5,500	5,178	5,178	1990
UNIVERSITY SERVICES BLDG	48,636	43,591	43,591	1985
UNIVERSITY UNION	193,352	130,029	16,947	1964
UNT SYSTEM CENTER AT DALLAS	71,680	44,280	44,280	1999
WEST HALL	97,355	12,903		1957
WILLIS LIBRARY	175,475	148,983	148,983	1970
WOOTEN COOLING TOWER	828			1970
WOOTEN HALL	89,718	50,578	50,578	1970
WR BOAT SHED	2,388	2,266	2,266	1995
WR FISH TANK HOUSE	444	396	396	1991
WR LABORATORY	216	199	199	1993
WR OFFICE	108	98	98	1987
WR PUMP HOUSE	96	72	72	1987
WR STORAGE SHED	828	770	770	1988
WR STORAGE SHED	468			1988
WR TRANSGENETIC COTTON GREENHOUSE	900	870	870	1996
TOTAL SQUARE FEET	6,083,721	2,683,078	2,138,481	

SECTION I

**ACADEMIC DEGREE PROGRAM
INVENTORY**

Exhibit I-1

UNIVERSITY OF NORTH TEXAS 003594

PART I: INSTITUTIONAL ADMINISTRATION FORMAT

PAGE 1

INSTITUTIONAL ADMINISTRATIVE STRUCTURE	ASSOC	BACCALAUREATE		DEGREE LEVELS			DOCTORAL	PROF	CIP CODE	TX SF
-----	-----	-----	-----	MASTERS	-----	-----	-----	-----	-----	-----
COLLEGE OF ARTS & SCIENCES	0335									
GENERAL STUDIES			BA						24.0102.00	
SOCIAL SCIENCE			BA						45.0101.00	
DEPARTMENT OF AEROSPACE STUDIES	0120									
DEPARTMENT OF BIOLOGICAL SCIENCES	0430									
ENVIRONMENTAL SCIENCE					MS		PHD		03.0104.00	
BIOLOGY		BA	BSBIO	MA	MS		PHD		26.0101.00	
BIOCHEMISTRY		BA		BSBC			PHD		26.0202.00	
MOLECULAR BIOLOGY					MA	MS		PHD*1	26.0204.00	
BIOL-PLANT SCIENCE 2007					*X	*X			26.0301.00	
BIOL-PLANT SCIENCE 2009							*X		26.0301.00	
BIOL-MICROBIOLOGY 2007					*X	*X			26.0502.00	
BIOL-MICROBIOLOGY 2009							*X		26.0502.00	
BIOL-IMMUNOLOGY 2007					*X	*X			26.0507.00	
BIOL-PHYSIOLOGY 2007					*X	*X			26.0707.00	
BIOL-ECOLOGY 2007					*X	*X			26.1301.00	
BIOL-ECOLOGY 2009							*X		26.1301.00	
CYTOTECHNOLOGY			BS						51.1002.00	
MEDICAL TECHNOLOGY			BSMT						51.1005.00	
DEPARTMENT OF CHEMISTRY	0600									
CHEMISTRY		BA	BSCHM		MS		PHD		40.0501.00	
CHEM-NATURAL PHILOSOPHY 2006					*X				40.0501.00	
CHEM-CHEMISTRY EDUCATION 2007					*X				40.0501.00	
CHEM-ANALYTICAL CHEMISTRY 2007					*X				40.0502.00	
CHEM-ANALYTICAL CHEMISTRY 2009							*X		40.0502.00	
CHEM-INORGANIC CHEMISTRY 2007							*X		40.0503.00	
CHEM-INORGANIC CHEMISTRY 2009							*X		40.0503.00	
CHEM-ORGANIC CHEMISTRY 2007							*X		40.0504.00	
CHEM-ORGANIC CHEMISTRY 2009							*X		40.0504.00	
CHEM-PHYSICAL CHEMISTRY 2007							*X		40.0506.00	
CHEM-PHYSICAL CHEMISTRY 2009							*X		40.0506.00	
CHEM-INDUSTRIAL CHEMISTRY 2007							*X		40.0599.10	

*1 - FEDERATION OF NORTH TEXAS AREA UNIVERSITIES PROGRAM - DEGREE GRANTING ROLE.
 * - BEING PHASED OUT

Note: For a detailed list of active majors please see the undergraduate or graduate catalog

Exhibit I-1

UNIVERSITY OF NORTH TEXAS 003594

PART I: INSTITUTIONAL ADMINISTRATION FORMAT

PAGE 2

INSTITUTIONAL ADMINISTRATIVE STRUCTURE	ASSOC	BACCALAUREATE		DEGREE LEVELS		DOCTORAL	PROF	CIP CODE	TX SF
-----	-----	-----	-----	MASTERS	-----	-----	-----	-----	-----
DEPARTMENT OF COMMUNICATION STUDIES	0674								
COMMUNICATION STUDIES	BA			MA	MS			23.1001.00	
DEPARTMENT OF DANCE & THEATRE	0776								
DANCE 2008	BA	*BS	BFA					50.0301.00	
THEATRE ARTS	BA		BFA	MA	MS			50.0501.00	
MUSICAL THEATRE			BFA					50.0903.00	
DEPARTMENT OF ECONOMICS	0810								
ECONOMICS	BA	BSECO		MA	MS			45.0601.00	
ECONOMICS RESEARCH					MS			45.0601.00	
LABOR & INDUSTRIAL RELATIONS					MS			52.1002.00	
DEPARTMENT OF ENGLISH	0990								
ENGLISH AS A SECOND LANG				MA				13.1401.00	
LINGUISTICS				MA				16.0102.00	
ENGL-LITERATURE 2008	*X							16.0104.00	
ENGLISH	BA			MA		PHD		23.0101.00	
ENGL-COMPOSITION & LANGUAGE 2008	*X							23.0401.00	
CREATIVE WRITING				MA				23.0501.00	
ENGL-AMERICAN LITERATURE 2009						*X		23.0701.00	
ENGL-BRITISH LITERATURE 2009						*X		23.0801.00	
TECHNICAL WRITING				MA				23.1101.00	
DEPARTMENT OF FOREIGN LANGUAGES & LITERATURES	1170								
GERMAN	BA							16.0501.00	
FRENCH	BA			MA				16.0901.00	
SPANISH	BA			MA				16.0905.00	
LATIN 2008	*BA							16.1203.00	
DEPARTMENT OF GEOGRAPHY	1250								
GEOG-REGIONAL SCIENCE 2008	*X	*X						04.0301.00	
GEOG-EARTH SCIENCE 2008	*X	*X						40.0601.00	
GEOGRAPHY	BA	BS						45.0701.00	
APPLIED GEOGRAPHY					MS			45.0701.00	
DEPARTMENT OF GEOGRAPHY & ANTHROPOLOGY	1255								

* - BEING PHASED OUT

Note: For a detailed list of active majors please see the undergraduate or graduate catalog

Exhibit I-1

UNIVERSITY OF NORTH TEXAS 003594

PART I: INSTITUTIONAL ADMINISTRATION FORMAT

PAGE 3

INSTITUTIONAL ADMINISTRATIVE STRUCTURE	ASSOC	BACCALAUREATE	DEGREE LEVELS		DOCTORAL	PROF	CIP CODE	TX SF
-----	-----	-----	MASTERS		-----	-----	-----	-----
DEPARTMENT OF HISTORY		1450						
HISTORY		BA		MA MS	PHD		54.0101.00	
HIST-BRITISH HISTORY 2007			*X	*X			54.0101.00	
HIST-LATIN AMERICAN HISTORY 2007			*X	*X			54.0101.00	
HIST-MODERN EUROPEAN HISTORY 2007			*X	*X			54.0101.00	
HIST-UNITED STATES HISTORY 2007			*X	*X			54.0101.00	
HIST-MODERN EUROPEAN HISTORY 2009					*X		54.0101.00	
HIST-UNITED STATES HISTORY 2009					*X		54.0101.00	
DEPARTMENT OF JOURNALISM		1670						
JOURNALISM		BA		MA MJ			09.0401.00	
JOUR-BUSINESS JOURNALISM 2008		*X	*X				09.0401.00	
JOUR-NEWS WRITING: EDITORIAL 2008		*X	*X				09.0401.00	
JOUR-NEWS WRITING: FREELANCE 2008		*X	*X				09.0401.00	
JOUR-BROADCAST NEWS 2008		*X	*X				09.0402.00	
JOUR-PHOTOJOURNALISM 2008		*X	*X				09.0404.00	
JOUR-PUBLIC RELATIONS 2008		*X	*X				09.0902.00	
JOUR-ADVERTISING 2008		*X	*X				09.0903.00	
DEPARTMENT OF MATHEMATICS		1875						
MATHEMATICS		BA	BSMTH	MA MS	PHD		27.0101.00	
DEPARTMENT OF PHILOSOPHY & RELIGION STUDIES		2243						
PHILOSOPHY		BA		MA	PHD		38.0101.00	
PHIL-ENVIRONMENTAL ETHICS				X			38.0101.00	
DEPARTMENT OF PHYSICS		2300						
PHYC-UPPER ATMOSPHERE & SPACE 2007				*X	*X		40.0202.00	
PHYSICS		BA	BSPHY	MA MS	PHD		40.0801.00	
PHYC-THEORETICAL PHYSICS 2007				*X	*X		40.0802.00	
PHYC-THEORETICAL PHYSICS 2009						*X	40.0802.00	
PHYC-NUCLEAR/ATOMIC PHYSICS 2007				*X	*X		40.0806.00	
PHYC-NUCLEAR/ATOMIC PHYSICS 2009						*X	40.0806.00	
PHYC-QUANTUM OPTICS 2007				*X	*X		40.0807.00	
PHYC-SOLID STATE PHYSICS 2007				*X	*X		40.0808.00	
PHYC-SOLID STATE PHYSICS 2009						*X	40.0808.00	
ENGINEERING PHYSICS			BSEP				40.0899.01	

* - BEING PHASED OUT

Note: For a detailed list of active majors please see the undergraduate or graduate catalog

Exhibit I-1

UNIVERSITY OF NORTH TEXAS 003594

PART I: INSTITUTIONAL ADMINISTRATION FORMAT

PAGE 4

INSTITUTIONAL ADMINISTRATIVE STRUCTURE	ASSOC	BACCALAUREATE	DEGREE LEVELS		DOCTORAL	PROF	CIP CODE	TX SF
-----	-----	-----	MASTERS		-----	-----	-----	-----
DEPARTMENT OF POLITICAL SCIENCE	2340							
INTERNATIONAL STUDIES		BA					30.2001.00	
POLI SCI-PUBLIC ADMN & MGMT 2007			*X	*X			44.0401.00	
POLI SCI-PUBLIC ADMIN & MGMT 2009					*X		44.0401.00	
POLI SCI-INTRNTNL POLITICS 2007			*X	*X			45.0901.00	
POLI SCI-INTRNTNL POLITICS 2009					*X		45.0901.00	
POLITICAL SCIENCE		BA					45.1001.00	
POLI SCI-CMPRTV GOVT & PLTCS2007			*X	*X			45.1001.10	
POLI SCI-CMPRTV GOVT & PLTCS2009					*X		45.1001.10	
POLI SCI-POLI THRY & MTHDLGY2007			*X	*X			45.1001.15	
POLI SCI-POLI THRY & MTHDLGY2009					*X		45.1001.15	
POLI SCI-AMER GOVT & PBLC LAW2007			*X	*X			45.1002.00	
POLI SCI-AMER GOVT & PBLC LAW2009					*X		45.1002.00	
DEPARTMENT OF PSYCHOLOGY	2380							
PSYCHOLOGY		BA					42.0101.00	
CLINICAL PSYCHOLOGY		BS	MA	MS			42.0201.00	
HEALTH PSY & BEHAVIORAL MEDICINE			MA	MS	PHD		42.0201.00	
COUNSELING PSYCHOLOGY			MA	MS	PHD*1		42.0601.00	
EXPERIMENTAL PSYCHOLOGY			MA	MS	PHD		42.0801.00	
INDUS-ORGAN PSYCHOLOGY			MA	MS	PHD		42.0901.00	
SCHOOL PSYCHOLOGY			MA	MS			42.1701.00	
DEPARTMENT OF RADIO, TELEVISION, FILM	2440							
RADIO/TV/FILM		BA					09.0701.00	
			MA	MS				
			MFA					
DEPARTMENT OF SPEECH & HEARING SCIENCES	2705							
AUDIOLOGY 2005			*MA	*MS			51.0202.00	
AUDIOLOGY						AUD	51.0202.00	
SPEECH-LANGUAGE PATHOLOGY			MA	MS			51.0203.00	
SPEECH-LANGUAGE PATHOLOGY/AUDIOLOGY		BA					51.0204.00	
COLLEGE OF BUSINESS ADMINISTRATION	0500							
GENERAL BUSINESS				BBA			52.0101.00	
BUSINESS ADMINISTRATION					MBA		52.0201.00	

* - BEING PHASED OUT

*1 - FEDERATION OF NORTH TEXAS AREA UNIVERSITIES PROGRAM - DEGREE GRANTING ROLE.

Note: For a detailed list of active majors please see the undergraduate or graduate catalog

Exhibit I-1

UNIVERSITY OF NORTH TEXAS 003594

PART I: INSTITUTIONAL ADMINISTRATION FORMAT

PAGE 6

INSTITUTIONAL ADMINISTRATIVE STRUCTURE	ASSOC	BACCALAUREATE	DEGREE LEVELS		DOCTORAL	PROF	CIP CODE	TX SF
-----	-----	-----	MASTERS		-----	-----	-----	-----
DEPARTMENT OF MANAGEMENT	1780							
ENTRPNRSHIP & STRTGC MGMT 2005			*BBA				52.1801.00	
ENTREPRENEURSHIP			BBA				52.1801.00	
DEPARTMENT OF MARKETING & LOGISTICS	1845							
LOGISTICS 2008			*BBA				52.0203.00	
LOGISTICS & SUPPLY CHAIN MANAGEMENT			BS				52.0203.00	
MARKETING			BBA		PHD		52.1401.00	
MARKETING 2007				*MBA			52.1401.00	
COLLEGE OF PUBLIC AFFAIRS AND COMMUNITY SERVICE								0678
APPLIED ARTS & SCIENCES		BAAS						30.9999.40
DEPARTMENT OF APPLIED GERONTOLOGY	0277							
APPLIED GERONTOLOGY		BS			PHD		30.1101.00	
GENERAL STUDIES IN AGING			MA	MS			30.1101.00	
DLVRY OF CMNTY-BSD SVCS FOR THE AGNG 2007			*MA	*MS			44.0201.00	
ADMN LTC & RETRMNT FACLTS 2007			*MA	*MS			51.0702.10	
LTC, SR HOUSING & AGING SVCS			MA	MS			51.0702.00	
DEPARTMENT OF ANTHROPOLOGY	0280							
ANTHROPOLOGY		BA					45.0201.00	
APPLIED ANTHROPOLOGY			MA	MS			45.0201.00	
DEPARTMENT OF BEHAVIOR ANALYSIS	0364							
APPLIED BEHAVIOR ANALYSIS		BS					30.1701.00	
BEHAVIOR ANALYSIS						MS	30.1701.00	
DEPARTMENT OF CRIMINAL JUSTICE	0740							
CRIMINAL JUSTICE						MS	43.0104.00	
CRIMINAL JUSTICE		BS					43.0104.00	
DEPARTMENT OF PUBLIC ADMINISTRATION	2421							
PUBLIC ADMINISTRATION				MPA*1			44.0401.00	
PUBLIC ADMINISTRATION & MGMT					PHD		44.0401.00	
EMERGENCY ADMINISTRATN & PLANNG		BS					44.0401.02	

* - BEING PHASED OUT

*1 - FEDERATION OF NORTH TEXAS AREA UNIVERSITIES PROGRAM - DEGREE GRANTING ROLE.

Note: For a detailed list of active majors please see the undergraduate or graduate catalog

Exhibit I-1

UNIVERSITY OF NORTH TEXAS 003594

PART I: INSTITUTIONAL ADMINISTRATION FORMAT

PAGE 7

INSTITUTIONAL ADMINISTRATIVE STRUCTURE	ASSOC	BACCALAUREATE	DEGREE LEVELS			DOCTORAL	PROF	CIP CODE	TX SF
-----	-----	-----	MASTERS					-----	-----
DEPARTMENT OF REHAB, SOC WK & ADDCTNS	2472								
SOCIAL WORK			BSW						
REHABILITATION SERVICES 2007								44.0701.00	
REHB SRVS-REHBLTATN CONSLNG 2007								51.0701.00	
REHABILITATION STUDIES		BS						51.2310.00	
REHB SRVS-VOCATNL EVALUATION2007								51.2399.10	
REHABILITATION COUNSELING								51.2399.10	
DEPARTMENT OF SOCIOLOGY	2590							51.2310.00	
SOCIOLOGY		BA	MA	MS	PHD*1				
SOCI-FAMILY & LIFE CYCLE 2007			*X	*X				45.1101.00	
SOCI-SOCIAL ORGNZTN/DISORGAN2007			*X	*X				45.1101.00	
SOCI-URBAN SOCIOLOGY 2007			*X	*X				45.1101.00	
SOCI-FAMILY & LIFE CYCLE 2009						*X		45.1101.00	
SOCI-SOCIAL ORGNZTN/DISORGAN2009						*X		45.1101.00	
SOCI-URBAN SOCIOLOGY 2009						*X		45.1101.00	
INSTITUTE OF APPLIED ECONOMICS	0288								
APPLIED ECONOMICS						MS			45.0601.00
COLLEGE OF EDUCATION	0850								
DEPARTMENT OF COUNSLNG, DVLPMT, & HIGHER EDUC	0734								
HIGHER EDUCATION			MED	MS	PHD	EDD			13.0406.00
COUNSELING			MED	MS	PHD				13.1101.00
EARLY CHILDHOOD EDUCATION			MED*1	MS*1		EDD*1			13.1210.00
DEVELOPMENT & FAMILY STUDIES		BS		MS					19.0701.00
COUNSELING ASSOCIATE STDS 2008		*BS							42.0601.00
DEPARTMENT OF KINESIOLOGY, HLTH PROMOTION, & RECR	1682								
RECREATION & LEISURE STUDIES		BS		MS					31.0301.00
KINESIOLOGY		BS		MS					31.0501.10
HEALTH PROMOTION		BS		MS					51.0000.01
DEPARTMENT OF TEACHER EDUCATION & ADMIN	2789								
CURRICULUM & INSTRUCTION				MED	PHD	EDD			13.0301.00
EDUCATIONAL ADMINISTRATION					PHD	EDD			13.0401.00

* - BEING PHASED OUT

*1 - FEDERATION OF NORTH TEXAS AREA UNIVERSITIES PROGRAM - DEGREE GRANTING ROLE.

Note: For a detailed list of active majors please see the undergraduate or graduate catalog

Exhibit I-1

UNIVERSITY OF NORTH TEXAS 003594

PART I: INSTITUTIONAL ADMINISTRATION FORMAT

PAGE 9

INSTITUTIONAL ADMINISTRATIVE STRUCTURE	ASSOC	BACCALAUREATE	DEGREE LEVELS		DOCTORAL	PROF	CIP CODE	TX SF

COLLEGE OF MUSIC	2060							
MUSIC EDUCATION			MMED	MM	PHD		13.1312.00	
MUSC EDUC-INSTRUMENTAL/BAND 2007			*X	*X			13.1312.00	
MUSC EDUC-CHORAL/VOCAL 2007			*X	*X			13.1312.00	
MUSC EDUC-INSTRUMENTAL/BAND 2009					*X		13.1312.00	
MUSC EDUC-CHORAL/VOCAL 2009					*X		13.1312.00	
MUSC EDUC-INSTRMNTL/ORCHSTRA2007			*X	*X			13.1312.00	
MUSC EDUC-CHORAL/KEYBOARD 2007			*X	*X			13.1312.00	
MUSC EDUC-INSTRMNTL/ORCHSTRA2009					*X		13.1312.00	
MUSC EDUC-CHORAL/KEYBOARD 2009					*X		13.1312.00	
MUSIC		BA		MA			50.0901.00	
GENERAL, CHORAL, & INSTRMNTL MUS				BM			50.0901.00	
G C & I M-INSTRUMENTAL/BAND 2008				*X			50.0901.00	
G C & I M-INSTRUMENTAL/ORCHSTRA 2008				*X			50.0901.00	
G C & I M-CHORAL/KEYBOARD 2008				*X			50.0901.00	
G C & I M-CHORAL/VOCAL 2008				*X			50.0901.00	
MUSIC HISTORY & LITERATURE		BM					50.0902.00	
PERFORMANCE	CER		BM		MM	DMA	50.0903.00	
MUSIC THEORY		BM		MM		PHD	50.0904.00	
COMPOSITION		BM		MM		PHD DMA	50.0904.00	
MUSICOLOGY				MM		PHD	50.0905.00	
JAZZ STUDIES		BM		MM			50.0910.00	
SCHOOL OF VISUAL ARTS	2935							
INTERIOR DESIGN 2008			*BFA				04.0501.00	
INTERIOR DESIGN 2007							04.0501.00	
ART EDUCATION 2007				MA	*MFA	PHD	13.1302.00	
COMMUNICATION DESIGN 2008			*BFA		*MFA		50.0402.00	
COMMUNICATION DESIGN 2007					*MFA		50.0402.00	
FASHION DESIGN 2008			*BFA				50.0407.00	
FASHION DESIGN 2007					*MFA		50.0407.00	
PHOTOGRAPHY 2008			*BFA				50.0605.00	
PHOTOGRAPHY 2007					*MFA		50.0605.00	
ART 2007				BFA	*MFA*1		50.0701.00	
ART 2009		*BA					50.0701.00	
VISUAL ARTS STUDIES				BFA			50.0701.00	
ART 2009						*PHD	50.0701.00	
ART HISTORY 2007		BA	BFA	MA	*MFA		50.0703.00	
DRAWING & PAINTING 2008			*BFA				50.0708.00	
DRAWING & PAINTING 2007					*MFA		50.0708.00	
DESIGN			BFA	MA			50.0401.00	

* - BEING PHASED OUT

*1 - FEDERATION OF NORTH TEXAS AREA UNIVERSITIES PROGRAM - DEGREE GRANTING ROLE.

Note: For a detailed list of active majors please see the undergraduate or graduate catalog

Exhibit I-1

UNIVERSITY OF NORTH TEXAS 003594

PART I: INSTITUTIONAL ADMINISTRATION FORMAT

PAGE 10

INSTITUTIONAL ADMINISTRATIVE STRUCTURE	ASSOC	BACCALAUREATE	DEGREE LEVELS		DOCTORAL	PROF	CIP CODE	TX SF
-----	-----	-----	MASTERS		-----	-----	-----	-----
SCHOOL OF VISUAL ARTS	2935							
SCULPTURE 2008		*BFA					50.0709.00	
SCULPTURE 2007				*MFA			50.0709.00	
PRINTMAKING 2008		*BFA					50.0710.00	
PRINTMAKING 2007				*MFA			50.0710.00	
CERAMICS 2008		*BFA					50.0711.00	
CERAMICS 2007				*MFA			50.0711.00	
FIBERS 2008		*BFA					50.0712.00	
FIBERS 2007				*MFA			50.0712.00	
METALSMITHING & JEWELRY 2008		*BFA					50.0713.00	
METALSMITHING & JEWELRY 2007				*MFA			50.0713.00	
STUDIO ART		BFA		MFA			50.0702.00	
COLLEGE OF ENGINEERING	0965							
DEPARTMENT OF COMPUTER SCIENCE & ENGINEERING	0721							
COMPUTER SCIENCE		BA	BS	MS	PHD		11.0101.00	
COMPUTER ENGINEERING			BS	MS			14.0901.00	
DEPARTMENT OF ELECTRICAL ENGINEERING								
ELECTRICAL ENGINEERING			BS	MS			14.1001.00	
DEPARTMENT OF ENGINEERING TECHNOLOGY	0980							
ENGINEERING TECHNOLOGY 2008			*[BSET]	MS			15.0000.00	
ENGR TCHN-CIVIL ENGNRNG TECH 2008			*X				15.0000.00	
ENGR TCHN-ELCTRNC S ENGR TCHNLGY 2008			*X				15.0303.00	
ENGR TCHN-MNFCTRNG ENGR TCHNLGY 2008			*X				15.0613.00	
ENGR TCHN-MECHNCL ENGR TCHNLGY 2008			*X				15.0805.00	
ENGR TCHN-CNSTRCTN ENGR TCHNLGY 2008			*X				15.1001.00	
ENGR TCHN-NCLR ENGR TCHNLGY 2008			*X				41.0205.00	
ELCTRNC S ENGR TCHNLGY			BSET				15.0303.00	
MNFCTRNG ENGR TCHNLGY			BSET				15.0613.00	
MECHNCL ENGR TCHNLGY			BSET				15.0805.00	
CNSTRCTN ENGR TCHNLGY			BSET				15.1001.00	
NCLR ENGR TCHNLGY			BSET				41.0205.00	
DEPARTMENT OF MATERIALS SCIENCE & ENGINEERING	1864							
MATERIALS SCIENCE & ENGINEERING				MS	PHD		14.3101.00	

* - BEING PHASED OUT

Note: For a detailed list of active majors please see the undergraduate or graduate catalog

SECTION J

ENROLLMENT BY ADMIT STATUS

Exhibit J-1
Enrollment by Race/Ethnicity and Admit Status, Fall Semesters 1996-2005
New Student Enrollment

	1996	1997	1998	1999	2000	2001	2002	2003	2004	2005
White										
New From High School	1,698	1,697	1,941	2,116	2,184	2,186	2,195	2,451	2,379	2,495
Transfer Undergraduates	1,979	1,910	1,982	2,115	1,933	2,102	2,128	2,096	1,989	2,316
New Graduate Students	1,022	1,059	697	648	683	656	785	768	803	727
Total	4,699	4,666	4,620	4,879	4,800	4,944	5,108	5,315	5,171	5,538
Percent	73.8%	72.6%	71.9%	70.4%	68.6%	70.2%	68.2%	67.5%	66.3%	65.2%
African-American										
New From High School	272	269	342	402	356	324	379	446	440	533
Transfer Undergraduates	183	193	208	255	253	258	313	319	361	470
New Graduate Students	76	76	75	64	82	68	140	134	94	124
Total	531	538	625	721	691	650	832	899	895	1,127
Percent	8.3%	8.4%	9.7%	10.4%	9.9%	9.2%	11.1%	11.4%	11.5%	13.3%
Hispanic										
New From High School	183	154	220	264	288	320	304	354	399	452
Transfer Undergraduates	196	184	238	249	258	270	317	333	315	399
New Graduate Students	79	92	48	65	61	67	111	91	83	122
Total	458	430	506	578	607	657	732	778	797	973
Percent	7.2%	6.7%	7.9%	8.3%	8.7%	9.3%	9.8%	9.9%	10.2%	11.5%
Asian/Pacific Islander										
New From High School	122	121	151	173	171	190	178	252	155	226
Transfer Undergraduates	80	70	100	111	100	112	118	96	104	107
New Graduate Students	29	42	25	21	19	30	37	42	35	44
Total	231	233	276	305	290	332	333	390	294	377
Percent	3.6%	3.6%	4.3%	4.4%	4.1%	4.7%	4.4%	5.0%	3.8%	4.4%
American Indian/Alaskan Native										
New From High School	17	21	15	18	31	16	29	22	29	29
Transfer Undergraduates	32	18	24	26	24	28	38	32	25	34
New Graduate Students	9	12	6	11	6	6	13	10	14	8
Total	58	51	45	55	61	50	80	64	68	71
Percent	0.9%	0.8%	0.7%	0.8%	0.9%	0.7%	1.1%	0.8%	0.9%	0.8%
Non-resident Alien										
New From High School	34	49	43	42	45	55	63	49	93	43
Transfer Undergraduates	50	41	50	55	63	71	82	66	117	71
New Graduate Students	143	153	149	204	197	170	153	156	167	162
Total	227	243	242	301	305	296	298	271	377	276
Percent	3.6%	3.8%	3.8%	4.3%	4.4%	4.2%	4.0%	3.4%	4.8%	3.3%
Unknown										
New From High School	14	72	17	19	104	24	35	44	46	77
Transfer Undergraduates	65	81	32	24	96	51	19	49	88	23
New Graduate Students	88	115	62	52	41	43	50	59	59	29
Total	167	268	111	95	241	118	104	152	193	129
Percent	2.6%	4.2%	1.7%	1.4%	3.4%	1.7%	1.4%	1.9%	2.5%	1.5%
University Total										
New From High School	2,340	2,383	2,729	3,034	3,179	3,115	3,183	3,618	3,541	3,855
Transfer Undergraduates	2,585	2,497	2,634	2,835	2,727	2,892	3,015	2,991	2,999	3,420
New Graduate Students	1,446	1,549	1,062	1,065	1,089	1,040	1,289	1,260	1,255	1,216
Total	6,371	6,429	6,425	6,934	6,995	7,047	7,487	7,869	7,795	8,491
Percent	100%	100%	100%	100%	100%	100%	100%	100%	100%	100%

Source: N7SIMS2A for 1992, UP-118A-C; 1993 to 1999, EIS-204C; N9SIMS2A for 2000 to present, EIS204C OR EIS204D.

Exhibit J-2
Enrollment by Race/Ethnicity, Fall Semesters 1996-2005
New Student by Level

	1996	1997	1998	1999	2000	2001	2002	2003	2004	2005
White										
New Undergraduates	3,677	3,607	3,923	4,231	4,117	4,288	4,323	4,547	4,368	4,811
New Graduate Students	1,022	1,059	697	648	683	656	785	768	803	727
Total	4,699	4,666	4,620	4,879	4,800	4,944	5,108	5,315	5,171	5,538
Percent	73.8%	72.6%	71.9%	70.4%	68.6%	70.2%	68.2%	67.5%	66.3%	65.2%
African-American										
New Undergraduates	455	462	550	657	609	582	692	765	801	1,003
New Graduate Students	76	76	75	64	82	68	140	134	94	124
Total	531	538	625	721	691	650	832	899	895	1,127
Percent	8.3%	8.4%	9.7%	10.4%	9.9%	9.2%	11.1%	11.4%	11.5%	13.3%
Hispanic										
New Undergraduates	379	338	458	513	546	590	621	687	714	851
New Graduate Students	79	92	48	65	61	67	111	91	83	122
Total	458	430	506	578	607	657	732	778	797	973
Percent	7.2%	6.7%	7.9%	8.3%	8.7%	9.3%	9.8%	9.9%	10.2%	11.5%
Asian/Pacific Islander										
New Undergraduates	202	191	251	284	271	302	296	348	259	333
New Graduate Students	29	42	25	21	19	30	37	42	35	44
Total	231	233	276	305	290	332	333	390	294	377
Percent	3.6%	3.6%	4.3%	4.4%	4.1%	4.7%	4.4%	5.0%	3.8%	4.4%
American Indian/Alaskan Native										
New Undergraduates	49	39	39	44	55	44	67	54	54	63
New Graduate Students	9	12	6	11	6	6	13	10	14	8
Total	58	51	45	55	61	50	80	64	68	71
Percent	0.9%	0.8%	0.7%	0.8%	0.9%	0.7%	1.1%	0.8%	0.9%	0.8%
Non-resident Alien										
New Undergraduates	84	90	93	97	108	126	145	115	210	114
New Graduate Students	143	153	149	204	197	170	153	156	167	162
Total	227	243	242	301	305	296	298	271	377	276
Percent	3.6%	3.8%	3.8%	4.3%	4.4%	4.2%	4.0%	3.4%	4.8%	3.3%
Unknown										
New Undergraduates	79	153	49	43	200	75	54	93	134	100
New Graduate Students	88	115	62	52	41	43	50	59	59	29
Total	167	268	111	95	241	118	104	152	193	129
Percent	2.6%	4.2%	1.7%	1.4%	3.4%	1.7%	1.4%	1.9%	2.5%	1.5%
University Total										
New Undergraduates	4,925	4,880	5,363	5,869	5,906	6,007	6,198	6,609	6,540	7,275
New Graduate Students	1,446	1,549	1,062	1,065	1,089	1,040	1,289	1,260	1,255	1,216
Total	6,371	6,429	6,425	6,934	6,995	7,047	7,487	7,869	7,795	8,491
Percent	100%	100%	100%	100%	100%	100%	100%	100%	100%	100%

Note: Percentages may not total 100% due to rounding.

Exhibit J-3
Enrollment by Race/Ethnicity, New Undergraduates, Fall Semesters 1996-2005

	1996	1997	1998	1999	2000	2001	2002	2003	2004	2005
New From High School										
White	1,698	1,697	1,941	2,116	2,184	2,186	2195	2451	2,379	2,495
African-American	272	269	342	402	356	324	379	446	440	533
Hispanic	183	154	220	264	288	320	304	354	399	452
Asian/Pacific Islander	122	121	151	173	171	190	178	252	155	226
Am Indian/Alaskan Native	17	21	15	18	31	16	29	22	29	29
Non-resident Alien	34	49	43	42	45	55	63	49	93	43
Unknown	14	72	17	19	104	24	35	44	46	77
Total	2,340	2,383	2,729	3,034	3,179	3,115	3,183	3,618	3,541	3,855
White	72.6%	71.2%	71.1%	69.7%	68.7%	70.2%	69.0%	67.7%	67.2%	64.7%
African-American	11.6%	11.3%	12.5%	13.2%	11.2%	10.4%	11.9%	12.3%	12.4%	13.8%
Hispanic	7.8%	6.5%	8.1%	8.7%	9.1%	10.3%	9.6%	9.8%	11.3%	11.7%
Asian/Pacific Islander	5.2%	5.1%	5.5%	5.7%	5.4%	6.1%	5.6%	7.0%	4.4%	5.9%
Am Indian/Alaskan Native	0.7%	0.9%	0.5%	0.6%	1.0%	0.5%	0.9%	0.6%	0.8%	0.8%
Non-resident Alien	1.5%	2.1%	1.6%	1.4%	1.4%	1.8%	2.0%	1.4%	2.6%	1.1%
Unknown	0.6%	3.0%	0.6%	0.6%	3.3%	0.8%	1.1%	1.2%	1.3%	2.0%
Total	100%	100%	100%	100%	100%	100%	100%	100%	100%	100%
New Transfer Undergraduates										
White	1,979	1,910	1,982	2,115	1,933	2,102	2128	2096	1,989	2,316
African-American	183	193	208	255	253	258	313	319	361	470
Hispanic	196	184	238	249	258	270	317	333	315	399
Asian/Pacific Islander	80	70	100	111	100	112	118	96	104	107
Am Indian/Alaskan Native	32	18	24	26	24	28	38	32	25	34
Non-resident Alien	50	41	50	55	63	71	82	66	117	71
Unknown	65	81	32	24	96	51	19	49	88	23
Total	2,585	2,497	2,634	2,835	2,727	2,892	3,015	2,991	2,999	3,420
White	76.6%	76.5%	75.2%	74.6%	70.9%	72.7%	70.6%	70.1%	66.3%	67.7%
African-American	7.1%	7.7%	7.9%	9.0%	9.3%	8.9%	10.4%	10.7%	12.0%	13.7%
Hispanic	7.6%	7.4%	9.0%	8.8%	9.5%	9.3%	10.5%	11.1%	10.5%	11.7%
Asian/Pacific Islander	3.1%	2.8%	3.8%	3.9%	3.7%	3.9%	3.9%	3.2%	3.5%	3.1%
Am Indian/Alaskan Native	1.2%	0.7%	0.9%	0.9%	0.9%	1.0%	1.3%	1.1%	0.8%	1.0%
Non-resident Alien	1.9%	1.6%	1.9%	1.9%	2.3%	2.5%	2.7%	2.2%	3.9%	2.1%
Unknown	2.5%	3.2%	1.2%	0.8%	3.5%	1.8%	0.6%	1.6%	2.9%	0.7%
Total	100%	100%	100%	100%	100%	100%	100%	100%	100%	100%

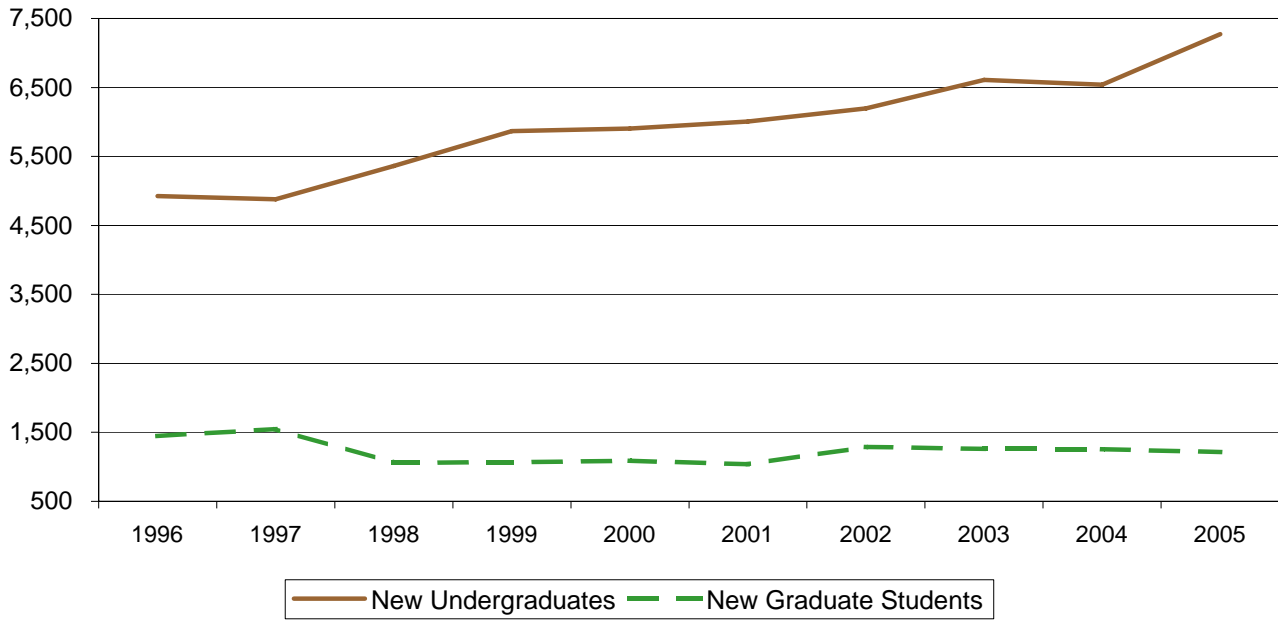
Note: Percentages may not total 100% due to rounding.

Exhibit J-4
Enrollment by Race/Ethnicity, Fall Semesters 1996-2005
New Graduate Students

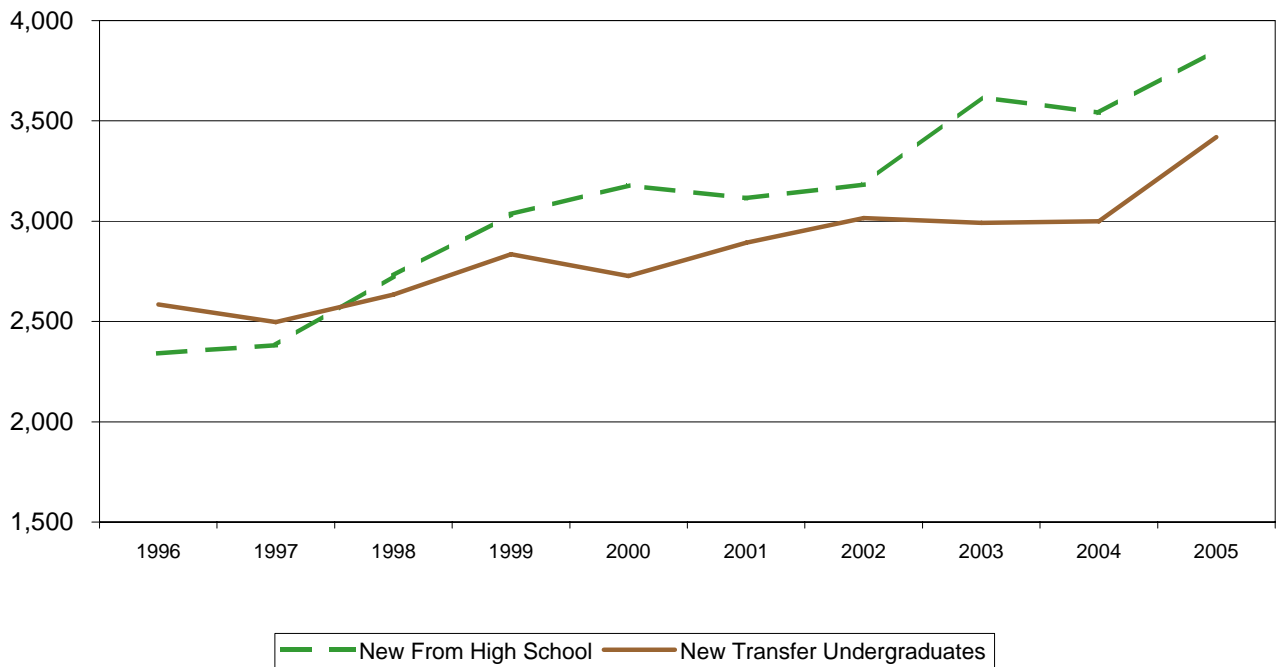
	1996	1997	1998	1999	2000	2001	2002	2003	2004	2005
New Graduate Students										
White	1,022	1,059	697	648	683	656	785	768	803	727
African-American	76	76	75	64	82	68	140	134	94	124
Hispanic	79	92	48	65	61	67	111	91	83	122
Asian/Pacific Islander	29	42	25	21	19	30	37	42	35	44
Am Indian/Alaskan Native	9	12	6	11	6	6	13	10	14	8
Non-resident Alien	143	153	149	204	197	170	153	156	167	162
Unknown	88	115	62	52	41	43	50	59	59	29
Total	1,446	1,549	1,062	1,065	1,089	1,040	1,289	1,260	1,255	1,216
White	70.7%	68.4%	65.6%	60.8%	62.7%	63.1%	60.9%	61.0%	64.0%	59.8%
African-American	5.3%	4.9%	7.1%	6.0%	7.5%	6.5%	10.9%	10.6%	7.5%	10.2%
Hispanic	5.5%	5.9%	4.5%	6.1%	5.6%	6.4%	8.6%	7.2%	6.6%	10.0%
Asian/Pacific Islander	2.0%	2.7%	2.4%	2.0%	1.7%	2.9%	2.9%	3.3%	2.8%	3.6%
Am Indian/Alaskan Native	0.6%	0.8%	0.6%	1.0%	0.6%	0.6%	1.0%	0.8%	1.1%	0.7%
Non-resident Alien	9.9%	9.9%	14.0%	19.2%	18.1%	16.3%	11.9%	12.4%	13.3%	13.3%
Unknown	6.1%	7.4%	5.8%	4.9%	3.8%	4.1%	3.9%	4.7%	4.7%	2.4%
Total	100%	100%	100%	100%	100%	100%	100%	100%	100%	100%

Note: Percentages may not total 100% due to rounding.

**Exhibit J-5
New Students By Level
Fall 1996-2005**

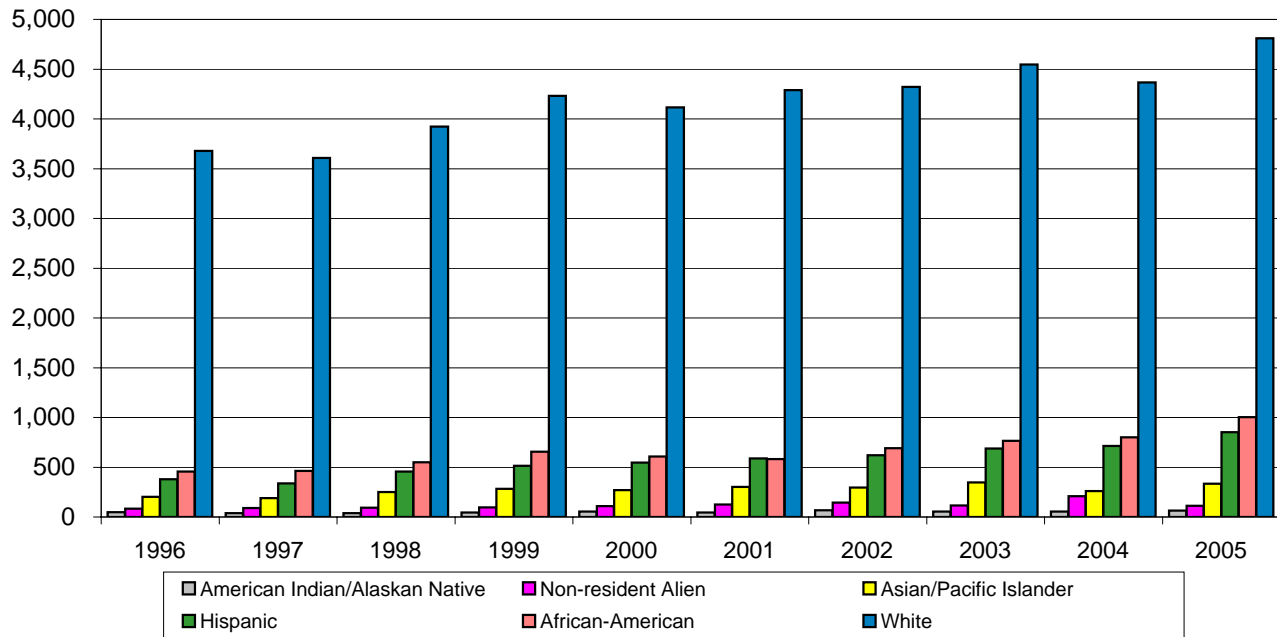


**Exhibit J-6
New Undergraduates By Admit Status
Fall 1996-2005**

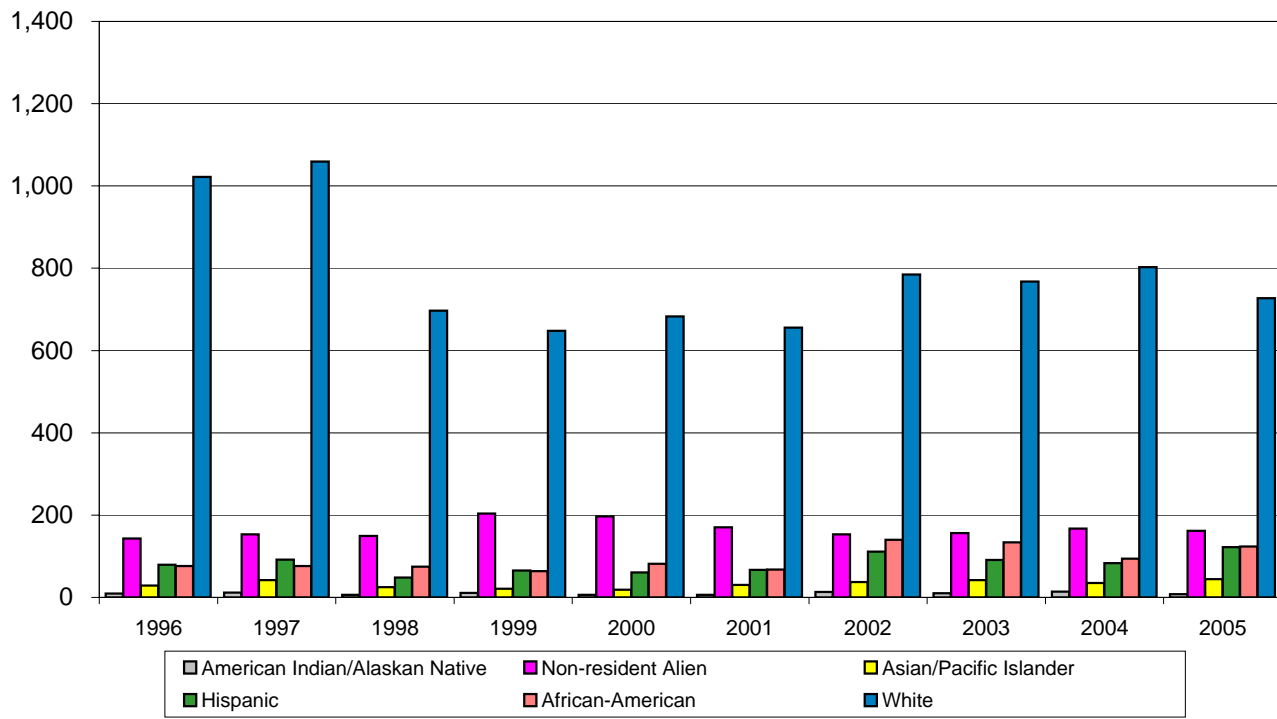


Source: N7SIMS2A for 1992, UP-118A-C; 1993 to 1999, EIS-204C; N9SIMS2A for 2000 to present, EIS204C.

**Exhibit J-7
New Undergraduate Students By Ethnicity
Fall 1996-2005**



**Exhibit J-8
New Graduate Students By Ethnicity
Fall 1996-2005**



Source: N7SIMS2A for 1992, UP-118A-C; 1993 to 1999, EIS-204C; N9SIMS2A for 2000 to present, EIS204C.

**Exhibit J-9
New Student Admit Type by Ethnicity
Complete Academic Year 2000-01 Through 2004-05**

	2000-01		2001-02		2002-03		2003-04		2004-05	
1st Time in College	3,404	100.0%	3,350	100.0%	3,420	100.0%	3,837	100.0%	3,858	100.0%
Non-Resident Alien	79	2.3%	108	3.2%	126	3.7%	93	2.4%	138	3.6%
African American	377	11.1%	346	10.3%	396	11.6%	474	12.4%	462	12.0%
Native American	34	1.0%	19	0.6%	30	0.9%	25	0.7%	34	0.9%
Asian/Pacific Island	178	5.2%	200	6.0%	187	5.5%	266	6.9%	180	4.7%
Hispanic	307	9.0%	339	10.1%	326	9.5%	380	9.9%	431	11.2%
White	2,321	68.2%	2,313	69.0%	2,320	67.8%	2,552	66.5%	2,563	66.4%
Other/Unknown	108	3.2%	25	0.7%	35	1.0%	47	1.2%	50	1.3%
New UG Transfer	4,350	100.0%	4,597	100.0%	4,721	100.0%	4,601	100.0%	4,631	100.0%
Non-Resident Alien	117	2.7%	122	2.7%	149	3.2%	117	2.5%	186	4.0%
African American	391	9.0%	409	8.9%	490	10.4%	500	10.9%	538	11.6%
Native American	36	0.8%	38	0.8%	62	1.3%	48	1.0%	44	1.0%
Asian/Pacific Island	152	3.5%	186	4.0%	176	3.7%	155	3.4%	164	3.5%
Hispanic	436	10.0%	422	9.2%	480	10.2%	518	11.3%	509	11.0%
White	3,073	70.6%	3,361	73.1%	3,312	70.2%	3,192	69.4%	3,076	66.4%
Other/Unknown	145	3.3%	59	1.3%	52	1.1%	71	1.5%	114	2.5%
New Grad Student	2,192	100.0%	2,938	100.0%	2,557	100.0%	2,341	100.0%	2,458	100.0%
Non-Resident Alien	301	13.7%	290	9.9%	236	9.2%	242	10.3%	258	10.5%
African American	173	7.9%	237	8.1%	243	9.5%	260	11.1%	194	7.9%
Native American	12	0.5%	18	0.6%	22	0.9%	17	0.7%	21	0.9%
Asian/Pacific Island	52	2.4%	68	2.3%	68	2.7%	75	3.2%	81	3.3%
Hispanic	109	5.0%	268	9.1%	234	9.2%	161	6.9%	199	8.1%
White	1,463	66.7%	1,957	66.6%	1,657	64.8%	1,478	63.1%	1,604	65.3%
Other/Unknown	82	3.7%	100	3.4%	97	3.8%	108	4.6%	101	4.1%
Other New Students¹	1,527	100.0%	1,598	100.0%	585	100.0%	524	100.0%	64	100.0%
Non-Resident Alien	32	2.1%	14	0.9%	9	1.5%	11	2.1%	2	3.1%
African American	144	9.4%	159	9.9%	52	8.9%	48	9.2%	13	20.3%
Native American	13	0.9%	14	0.9%	8	1.4%	2	0.4%	0	0.0%
Asian/Pacific Island	81	5.3%	80	5.0%	47	8.0%	37	7.1%	3	4.7%
Hispanic	119	7.8%	125	7.8%	46	7.9%	38	7.3%	4	6.3%
White	1,060	69.4%	1,174	73.5%	395	67.5%	365	69.7%	41	64.1%
Other/Unknown	78	5.1%	32	2.0%	28	4.8%	23	4.4%	1	1.6%
Total New Students	11,473	100.0%	12,483	100.0%	11,283	100.0%	11,303	100.0%	11,011	100.0%
Non-Resident Alien	529	4.6%	534	4.3%	520	4.6%	463	4.1%	584	5.3%
African American	1,085	9.5%	1,151	9.2%	1,181	10.5%	1,282	11.3%	1,207	11.0%
Native American	95	0.8%	89	0.7%	122	1.1%	92	0.8%	99	0.9%
Asian/Pacific Island	463	4.0%	534	4.3%	478	4.2%	533	4.7%	428	3.9%
Hispanic	971	8.5%	1,154	9.2%	1,086	9.6%	1,097	9.7%	1,143	10.4%
White	7,917	69.0%	8,805	70.5%	7,684	68.1%	7,587	67.1%	7,284	66.2%
Other/Unknown	413	3.6%	216	1.7%	212	1.9%	249	2.2%	266	2.4%

¹"Other New Students" includes Former, Transient and Special Students

Note: Percentages may not total 100% due to rounding.

Exhibit J-10
New Student Ethnicity by Admit Type
Academic Year 2000-2001 Through 2004-2005

	2000-01		2001-02		2002-03		2003-04		2004-05	
Non-Resident Alien	529	100.0%	534	100.0%	520	100.0%	463	100.0%	584	100.0%
1st Time in College	79	14.9%	108	20.2%	126	24.2%	93	20.1%	138	23.6%
New UG Transfer	117	22.1%	122	22.8%	149	28.7%	117	25.3%	186	31.8%
New Grad Student	301	56.9%	290	54.3%	236	45.4%	242	52.3%	258	44.2%
Other New Students ¹	32	6.0%	14	2.6%	9	1.7%	11	2.4%	2	0.3%
African American	1,085	100.0%	1,151	100.0%	1,181	100.0%	1,282	100.0%	1,207	100.0%
1st Time in College	377	34.7%	346	30.1%	396	33.5%	474	37.0%	462	38.3%
New UG Transfer	391	36.0%	409	35.5%	490	41.5%	500	39.0%	538	44.6%
New Grad Student	173	15.9%	237	20.6%	243	20.6%	260	20.3%	194	16.1%
Other New Students ¹	144	13.3%	159	13.8%	52	4.4%	48	3.7%	13	1.1%
Native American	95	100.0%	89	100.0%	122	100.0%	92	100.0%	99	100.0%
1st Time in College	34	35.8%	19	21.3%	30	24.6%	25	27.2%	34	34.3%
New UG Transfer	36	37.9%	38	42.7%	62	50.8%	48	52.2%	44	44.4%
New Grad Student	12	12.6%	18	20.2%	22	18.0%	17	18.5%	21	21.2%
Other New Students ¹	13	13.7%	14	15.7%	8	6.6%	2	2.2%	0	0.0%
Asian/Pacific Island	463	100.0%	534	100.0%	478	100.0%	533	100.0%	428	100.0%
1st Time in College	178	38.4%	200	37.5%	187	39.1%	266	49.9%	180	42.1%
New UG Transfer	152	32.8%	186	34.8%	176	36.8%	155	29.1%	164	38.3%
New Grad Student	52	11.2%	68	12.7%	68	14.2%	75	14.1%	81	18.9%
Other New Students ¹	81	17.5%	80	15.0%	47	9.8%	37	6.9%	3	0.7%
Hispanic	971	100.0%	1,154	100.0%	1,086	100.0%	1,097	100.0%	1,143	100.0%
1st Time in College	307	31.6%	339	29.4%	326	30.0%	380	34.6%	431	37.7%
New UG Transfer	436	44.9%	422	36.6%	480	44.2%	518	47.2%	509	44.5%
New Grad Student	109	11.2%	268	23.2%	234	21.5%	161	14.7%	199	17.4%
Other New Students ¹	119	12.3%	125	10.8%	46	4.2%	38	3.5%	4	0.3%
White	7,917	100.0%	8,805	100.0%	7,684	100.0%	7,587	100.0%	7,284	100.0%
1st Time in College	2,321	29.3%	2,313	26.3%	2,320	30.2%	2,552	33.6%	2,563	35.2%
New UG Transfer	3,073	38.8%	3,361	38.2%	3,312	43.1%	3,192	42.1%	3,076	42.2%
New Grad Student	1,463	18.5%	1,957	22.2%	1,657	21.6%	1,478	19.5%	1,604	22.0%
Other New Students ¹	1,060	13.4%	1,174	13.3%	395	5.1%	365	4.8%	41	0.6%
Other/Unknown	413	100.0%	216	100.0%	212	100.0%	249	100.0%	266	100.0%
1st Time in College	108	26.2%	25	11.6%	35	16.5%	47	18.9%	50	18.8%
New UG Transfer	145	35.1%	59	27.3%	52	24.5%	71	28.5%	114	42.9%
New Grad Student	82	19.9%	100	46.3%	97	45.8%	108	43.4%	101	38.0%
Other New Students ¹	78	18.9%	32	14.8%	28	13.2%	23	9.2%	1	0.4%
Total New Students	11,473	100.0%	12,483	100.0%	11,283	100.0%	11,303	100.0%	11,011	100.0%
1st Time in College	3,404	29.7%	3,350	26.8%	3,420	30.3%	3,837	33.9%	3,858	35.0%
New UG Transfer	4,350	37.9%	4,597	36.8%	4,721	41.8%	4,601	40.7%	4,631	42.1%
New Grad Student	2,192	19.1%	2,938	23.5%	2,557	22.7%	2,341	20.7%	2,458	22.3%
Other New Students ¹	1,527	13.3%	1,598	12.8%	585	5.2%	524	4.6%	64	0.6%

¹"Other/Unknown" includes Former, Transient and Special Students

Note: Percentages may not total 100% due to rounding.

Exhibit J-11
New Students
White, African American and Hispanic Students
Complete Academic Years
2000-01 to 2004-05

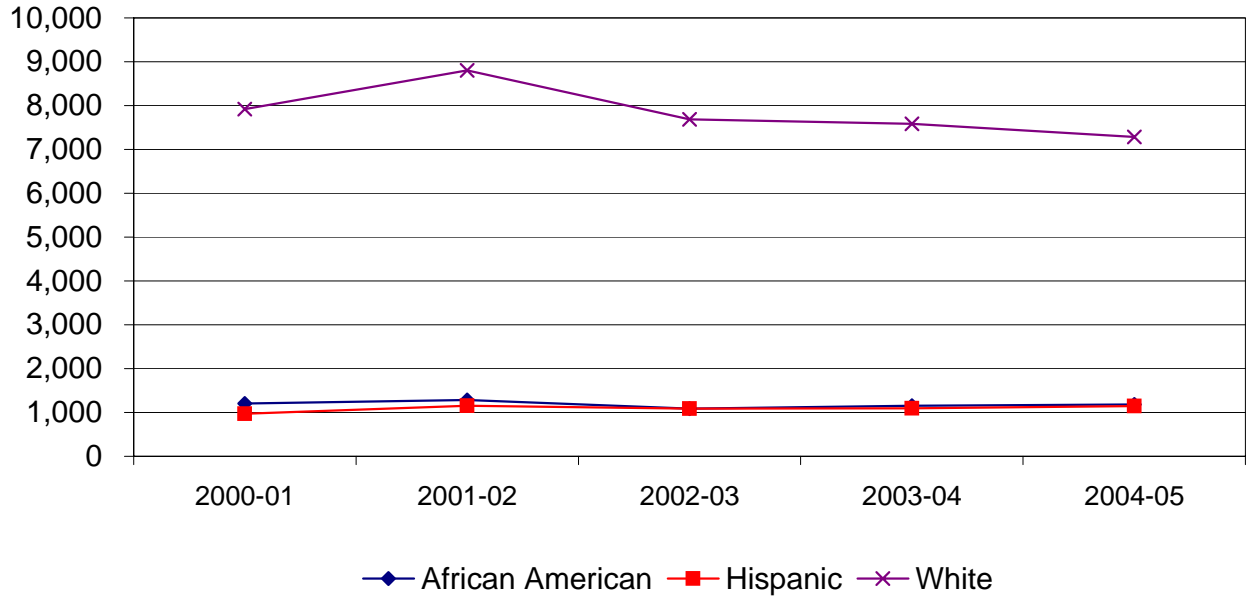


Exhibit J-12
New Students - First Time in College
White, African American and Hispanic Students
Complete Academic Years 2000-01 to 2004-05

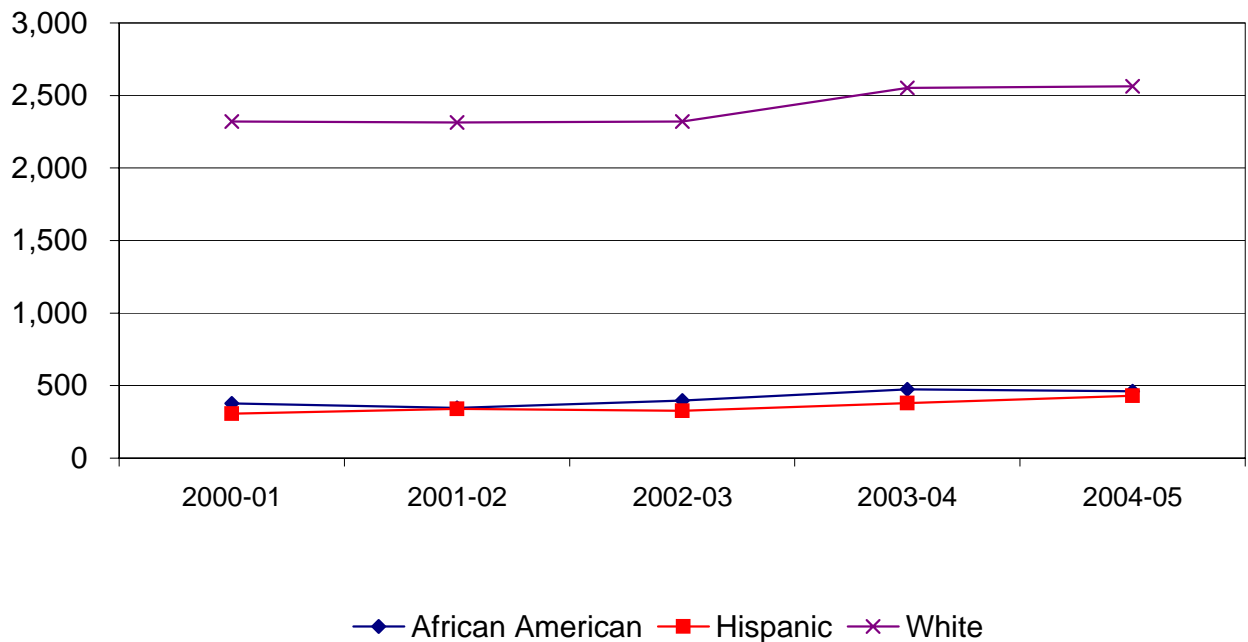


Exhibit J-13
New Students - New Undergraduate Transfers
White, African American and Hispanic Students
Complete Academic Years 2000-01 to 2004-05

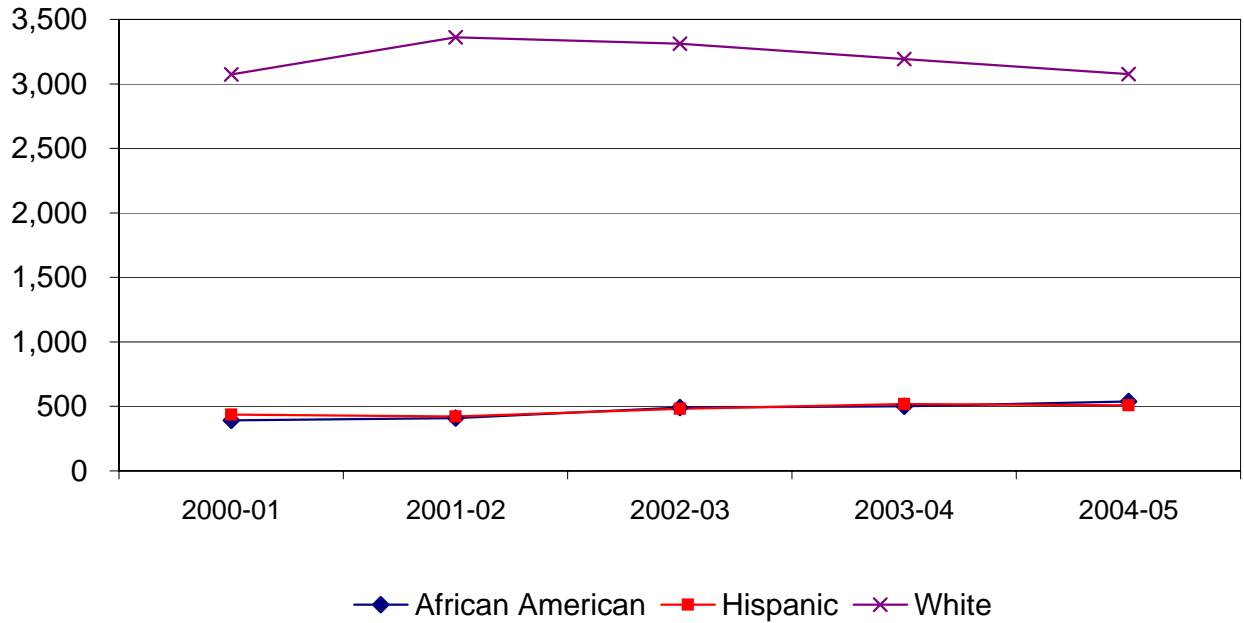
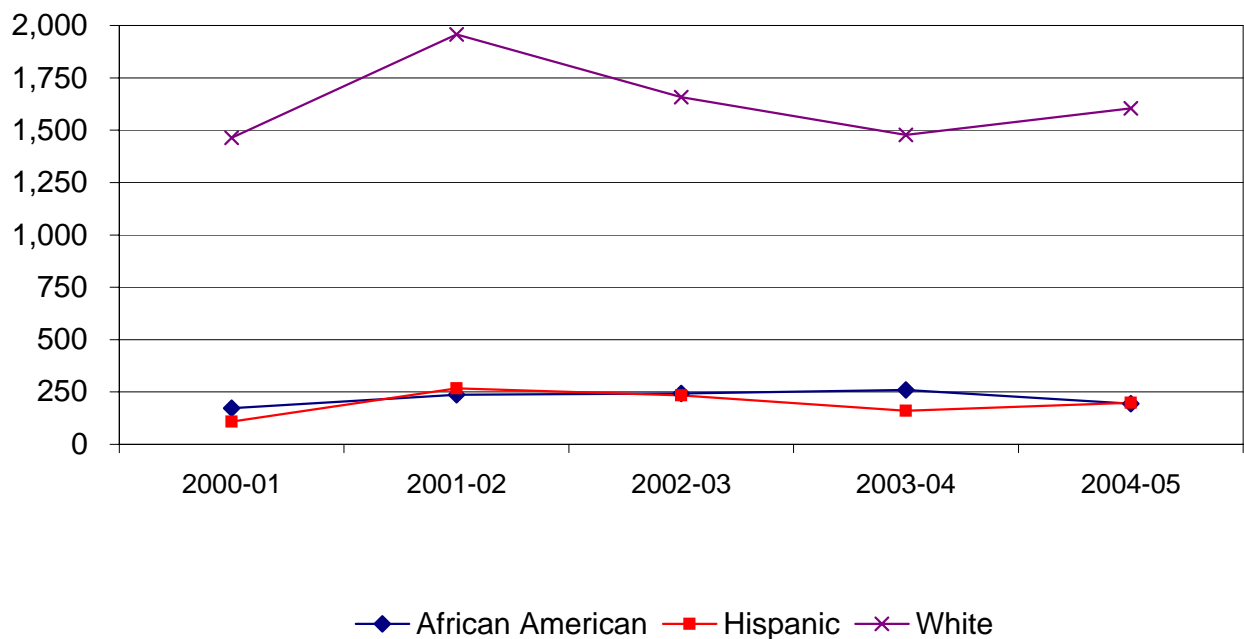
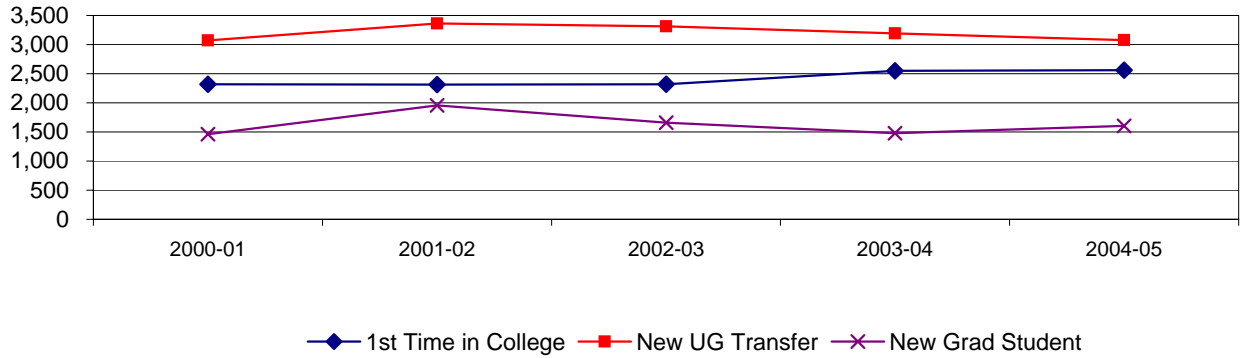


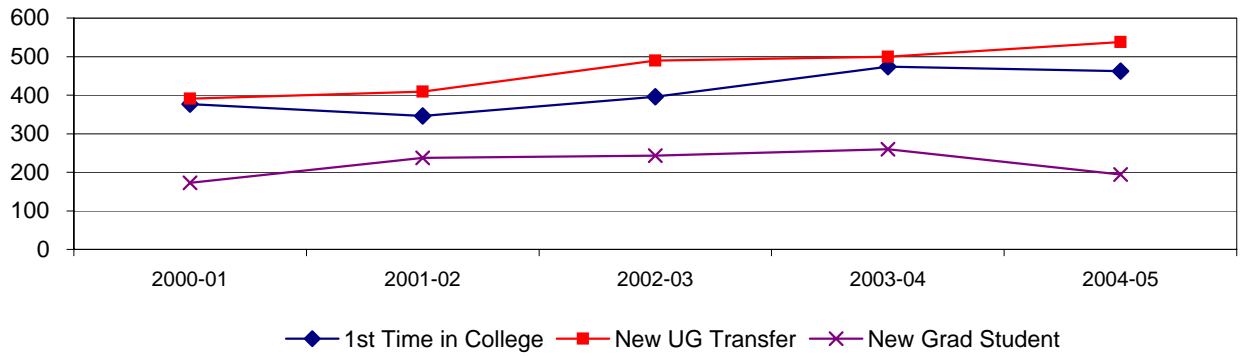
Exhibit J-14
New Students - New Graduate Students
White, African American and Hispanic Students
Complete Academic Years 2000-01 to 2004-05



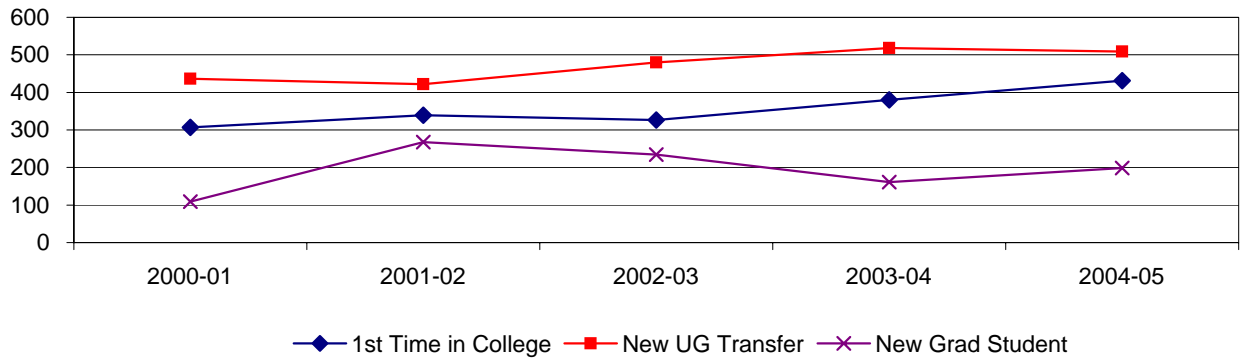
**Exhibit J-15
New White Students
By Admit Code
Complete Academic Years 2000-2001 to 2004-2005**



**Exhibit J-16
New African American Students
By Admit Code
Complete Academic Years 2000-2001 to 2004-2005**



**Exhibit J-17
New Hispanic Students
By Admit Code
Complete Academic Years 2000-2001 to 2004-2005**



SECTION SC

UNIVERSITY SYSTEM CENTER

Exhibit SC-1 Fall 2005 Enrollment Statistics
University vs System Center
Unduplicated Head Count (Official twelfth day 12/03/05)

Enrollment by general demographics, classification, status and residence.

Description	Group	UNT System Center Enrollment							
		University Enrollment		System Center Total		Students at UNT & SC		Students Only at SC	
Headcount	N	32,047	100.0%	1,433	100.0%	774	54.0%	659	46.0%
Ethnicity	White	22,017	68.7%	665	46.4%	422	54.5%	243	36.9%
	African-American	3,667	11.4%	454	31.7%	200	25.8%	254	38.5%
	Hispanic	3,277	10.2%	235	16.4%	96	12.4%	139	21.1%
	Am-Native	244	0.8%	11	0.8%	5	0.6%	6	0.9%
	Asian-American	1,401	4.4%	42	2.9%	30	3.9%	12	1.8%
	N/R Alien	1,441	4.5%	26	1.8%	21	2.7%	5	0.8%
Gender	Female	18,280	57.0%	1040	72.6%	529	68.3%	511	77.5%
	Male	13,767	43.0%	393	27.4%	245	31.7%	148	22.5%
Status	Full time	22,241	69.4%	572	39.9%	446	57.6%	126	19.1%
	Part time	9,806	30.6%	861	60.1%	328	42.4%	533	80.9%
Classification	Freshmen	5,498	17.2%	7	0.5%	5	0.6%	2	0.3%
	Sophomore	5,317	16.6%	53	3.7%	31	4.0%	22	3.3%
	Junior	6,032	18.8%	305	21.3%	146	18.9%	159	24.1%
	Senior	8,461	26.4%	622	43.4%	375	48.4%	247	37.5%
	Total Undergrad	25,308	79.0%	987	68.9%	557	72.0%	430	65.3%
	Total Graduate	6,739	21.0%	446	31.1%	217	28.0%	229	34.7%
Area of Residence County	Denton	6,352	19.8%	114	8.0%	83	10.7%	31	4.7%
	Dallas	6,140	19.2%	786	54.8%	353	45.6%	433	65.7%
	Tarrant	5,075	15.8%	233	16.3%	147	19.0%	86	13.1%
	Collin	2,733	8.5%	70	4.9%	52	6.7%	18	2.7%
	Wise	232	0.7%	4	0.3%	3	0.4%	1	0.2%
	grayson	322	1.0%	3	0.2%	2	0.3%	1	0.2%
	Other/Special	11,193	34.9%	223	15.6%	134	17.3%	89	13.5%
Current Admission Code	New From HS	3,635	11.3%	1	0.1%	1	0.1%	0	0.0%
	New Transfer Undg	3,420	10.7%	210	14.7%	87	11.2%	123	18.7%
	Dual Admit	3	0.0%	0	0.0%	0	0.0%	0	0.0%
	Transient	27	0.1%	1	0.1%	0	0.0%	1	0.2%
	New Graduate	1,216	3.8%	110	7.7%	31	4.0%	79	12.0%
	TAMS	212	0.7%	0	0.0%	0	0.0%	0	0.0%
	Continueing	23,534	73.4%	1111	77.5%	655	84.6%	456	69.2%
Age	Average	0.0		0.0		0.0		0.0	
Enrolled Hrs	Average	11.3		8.8		0.0		6.7	
FTE Enrollment (THECB)		Undergraduate		Master		Doctoral		FTE	Headcount
UNTSCD		5998/15		1601/12		129/9		547.6	1433
UNTHSC, UT-A & Cedar Valley		0/15		0/12				9.0	0
Total								556.6	1433

Source: R9NTSC2A

Note: NFHS includes TAMS and Dual admit students.

* UNTSCD totals are official. UNTHSC, UT-A and Cedar Vally may still be adjusted.

Percentages totals may not equal 100% due to rounding

**Exhibit SC-2a UNTSCD Enrollment by College
Fall 2005 (Official 11-23-05)**

College/School	FR	SO	JR	SR	PB	MA	DR	Total
College of Arts & Sciences								
UNT & UNTSCD	1	6	35	57	2	1	1	103
UNTSCD Only	1	3	18	20	1	0	0	43
College Total	2	9	53	77	3	1	1	146
College of Business Administration								
UNT & UNTSCD	2	2	33	134	4	6	0	181
UNTSCD Only	0	3	37	58	0	2	0	100
College Total	2	5	70	192	4	8	0	281
College of Public Affairs & Community								
UNT & UNTSCD	1	8	28	109	5	6	0	157
UNTSCD Only	0	9	63	90	5	7	0	174
College Total	1	17	91	199	10	13	0	331
College of Education								
UNT & UNTSCD	1	11	45	54	8	125	22	266
UNTSCD Only	0	6	39	75	5	127	11	263
College Total	1	17	84	129	13	252	33	529
College of Engineering								
UNT & UNTSCD	0	2	0	2	0	0	0	5
UNTSCD Only	0	0	2	0	0	0	0	2
College Total	0	2	2	2	0	0	0	7
Graduate School								
UNT & UNTSCD	0	0	0	0	20	0	0	21
UNTSCD Only	0	0	0	0	59	0	0	59
School Total	0	0	0	0	79	0	0	80
School of Lib & Info Sciences								
UNT & UNTSCD	0	0	0	2	1	8	2	13
UNTSCD Only	0	0	0	3	0	12	0	15
School Total	0	0	0	5	1	20	2	28
School of Merch & Hosp Mgmt								
UNT & UNTSCD	0	1	3	3	0	1	0	9
UNTSCD Only	0	1	0	0	0	0	0	2
School Total	0	2	3	3	0	1	0	11
College of Music								
UNT & UNTSCD	0	0	0	0	0	0	0	0
UNTSCD Only	0	0	0	0	0	0	0	0
College Total	0	0	0	0	0	0	0	0
School of Visual Arts								
UNT & UNTSCD	0	1	1	15	3	0	0	20
UNTSCD Only	0	0	0	0	0	0	0	0
School Total	0	1	1	15	3	0	0	20
UNTSCD Total Enrollment								
UNT & UNTSCD	5	31	145	376	43	147	25	772
UNTSCD Only	1	22	159	246	70	148	11	657
Total	6	53	304	622	113	295	36	1,429

Source: UNTSC-304

**Exhibit SC-2b UNTSCD Enrollment By Major
Fall 2005 (Official 11-23-05)**

College/School	Major/Location	FR	SO	JR	SR	PB	MA	DR	Total
College of Arts and Sciences	Advertising								
	UNT & UNTSCD	0	0	0	0	0	0	0	0
	UNTSCD Only	0	0	0	0	0	0	0	0
	Major Total	0	0	0	0	0	0	0	0
	Biology								
	UNT & UNTSCD	0	0	1	5	0	0	0	6
	UNTSCD Only	0	0	0	0	0	0	0	0
	Major Total	0	0	1	0	0	0	0	6
	Biochemistry								
	UNT & UNTSCD	0	0	0	1	0	0	0	1
	UNTSCD Only	0	0	0	0	0	0	0	0
	Major Total	0	0	0	0	0	0	0	1
	Broadcast News								
	UNT & UNTSCD	0	0	0	0	0	0	0	0
	UNTSCD Only	0	0	0	0	0	0	0	0
	Major Total	0	0	0	0	0	0	0	0
	Business Journalism								
	UNT & UNTSCD	0	0	0	0	0	0	0	0
	UNTSCD Only	0	0	0	1	0	0	0	1
	Major Total	0	0	0	1	0	0	0	1
	Chemistry								
UNT & UNTSCD	0	0	0	1	0	0	0	1	
UNTSCD Only	0	0	0	0	0	0	0	0	
Major Total	0	0	0	1	0	0	0	1	
Communication Studies									
UNT & UNTSCD	0	0	0	1	1	0	0	2	
UNTSCD Only	0	0	0	0	0	0	0	0	
Major Total	0	0	0	1	1	0	0	2	
Counseling Psychology									
UNT & UNTSCD	0	0	0	0	0	0	1	1	
UNTSCD Only	0	0	0	0	0	0	0	0	
Major Total	0	0	0	0	0	0	1	1	
Cytotechnology									
UNT & UNTSCD	0	0	0	1	0	0	0	1	
UNTSCD Only	0	0	0	1	0	0	0	1	
Major Total	0	0	0	2	0	0	0	2	
Economics									
UNT & UNTSCD	0	0	2	0	0	0	0	2	
UNTSCD Only	0	0	0	0	0	0	0	0	
Major Total	0	0	2	0	0	0	0	2	
English									
UNT & UNTSCD	0	2	3	2	0	0	0	7	
UNTSCD Only	0	0	1	1	0	0	0	2	
Major Total	0	2	4	3	0	0	0	9	

**Exhibit SC-2b UNTSCD Enrollment By Major
Fall 2005 (Official 11-23-05)**

College/School	Major/Location	FR	SO	JR	SR	PB	MA	DR	Total
College of Arts and Sciences	General Studies								
	UNT & UNTSCD	0	0	3	10	0	0	0	13
	UNTSCD Only	0	0	3	7	0	0	0	10
	Major Total	0	0	6	17	0	0	0	23
	German								
	UNT & UNTSCD	0	0	0	0	0	0	0	0
	UNTSCD Only	0	0	0	0	0	0	0	0
	Major Total	0	0	0	0	0	0	0	0
	History								
	UNT & UNTSCD	0	0	0	2	0	0	0	2
	UNTSCD Only	0	0	1	0	0	0	0	1
	Major Total	0	0	1	2	0	0	0	3
	International Studies								
	UNT & UNTSCD	0	0	3	6	0	0	0	9
	UNTSCD Only	0	0	0	1	0	0	0	1
	Major Total	0	0	3	7	0	0	0	10
	Journalism								
	UNT & UNTSCD	0	0	1	0	0	0	0	1
	UNTSCD Only	0	0	0	0	0	0	0	0
	Major Total	0	0	1	0	0	0	0	1
	Journalism Advertising								
	UNT & UNTSCD	0	0	1	6	0	0	0	7
	UNTSCD Only	0	0	0	0	0	0	0	0
Major Total	0	0	1	6	0	0	0	7	
Journalism Broadcast News									
UNT & UNTSCD	0	0	0	1	0	0	0	1	
UNTSCD Only	0	0	0	0	0	0	0	0	
Major Total	0	0	0	1	0	0	0	1	
Literature									
UNT & UNTSCD	0	0	1	0	0	0	0	1	
UNTSCD Only	0	0	0	0	0	0	0	0	
Major Total	0	0	1	0	0	0	0	1	
Mathematics									
UNT & UNTSCD	0	0	1	0	0	0	0	1	
UNTSCD Only	0	0	0	0	0	0	0	0	
Major Total	0	0	1	0	0	0	0	1	
Medical Technology									
UNT & UNTSCD	0	0	1	0	0	0	0	1	
UNTSCD Only	0	0	0	0	0	0	0	0	
Major Total	0	0	1	0	0	0	0	1	
Music									
UNT & UNTSCD	0	0	0	0	0	0	0	0	
UNTSCD Only	0	0	0	0	0	0	0	0	
Major Total	0	0	0	0	0	0	0	0	

**Exhibit SC-2b UNTSCD Enrollment By Major
Fall 2005 (Official 11-23-05)**

College/School	Major/Location	FR	SO	JR	SR	PB	MA	DR	Total
College of Arts and Sciences	News Writing: Editorial								
	UNT & UNTSCD	0	0	0	0	0	0	0	0
	UNTSCD Only	0	0	0	0	0	0	0	0
	Major Total	0	0	0	0	0	0	0	0
	Non-Degree								
	UNT & UNTSCD	0	0	0	0	0	0	0	0
	UNTSCD Only	0	0	0	0	0	0	0	0
	Major Total	0	0	0	0	0	0	0	0
	Philosophy								
	UNT & UNTSCD	0	0	0	0	0	0	0	0
	UNTSCD Only	0	0	0	0	0	0	0	0
	Major Total	0	0	0	0	0	0	0	0
	Political Science								
	UNT & UNTSCD	0	0	0	0	0	0	0	0
	UNTSCD Only	0	1	1	1	0	0	0	3
	Major Total	0	1	1	1	0	0	0	3
	Pre-Biology								
	UNT & UNTSCD	0	1	1	0	0	0	0	2
	UNTSCD Only	0	0	0	0	0	0	0	0
	Major Total	0	1	1	0	0	0	0	2
Pre-Communication									
UNT & UNTSCD	0	0	0	0	0	0	0	0	
UNTSCD Only	0	0	0	1	0	0	0	1	
Major Total	0	0	0	1	0	0	0	1	
Pre-English									
UNT & UNTSCD	0	0	2	0	0	0	0	2	
UNTSCD Only	0	0	0	0	0	0	0	0	
Major Total	0	0	2	0	0	0	0	2	
Pre-Radio/TV/Film (Non-Deg)									
UNT & UNTSCD	0	0	2	1	0	0	0	3	
UNTSCD Only	0	0	0	0	0	0	0	0	
Major Total	0	0	2	1	0	0	0	3	
Psychology									
UNT & UNTSCD	1	2	3	10	0	0	0	16	
UNTSCD Only	0	0	1	3	0	0	0	4	
Major Total	1	2	4	13	0	0	0	20	
Public Relations									
UNT & UNTSCD	0	0	0	0	0	0	0	0	
UNTSCD Only	0	0	0	0	0	0	0	0	
Major Total	0	0	0	0	0	0	0	0	

**Exhibit SC-2b UNTSCD Enrollment By Major
Fall 2005 (Official 11-23-05)**

College/School	Major/Location	FR	SO	JR	SR	PB	MA	DR	Total
College of Arts and Sciences	Radio Television & Film								
	UNT & UNTSCD	0	0	0	0	0	0	0	0
	UNTSCD Only	0	0	0	0	0	0	0	0
	Major Total	0	0	0	0	0	0	0	0
	Regional Science								
	UNT & UNTSCD	0	0	0	0	0	0	0	0
	UNTSCD Only	0	0	0	0	0	0	0	0
	Major Total	0	0	0	0	0	0	0	0
	School Psychology								
	UNT & UNTSCD	0	0	0	0	0	0	0	0
	UNTSCD Only	0	0	0	0	0	0	0	0
	Major Total	0	0	0	0	0	0	0	0
	Social Science								
	UNT & UNTSCD	0	1	1	0	1	0	0	3
	UNTSCD Only	0	0	2	0	0	0	0	2
	Major Total	0	1	3	0	1	0	0	5
	Spanish								
	UNT & UNTSCD	0	0	0	3	0	0	0	3
	UNTSCD Only	0	0	0	0	0	0	0	0
	Major Total	0	0	0	3	0	0	0	3
	Speech-Language Path/Audiology								
UNT & UNTSCD	0	0	1	0	0	0	0	1	
UNTSCD Only	0	0	1	0	0	0	0	1	
Major Total	0	0	2	0	0	0	0	2	
United States History									
UNT & UNTSCD	0	0	0	0	0	1	0	1	
UNTSCD Only	0	0	0	0	0	0	0	0	
Major Total	0	0	0	0	0	1	0	1	
Undetermined Major									
UNT & UNTSCD	0	0	8	7	0	0	0	15	
UNTSCD Only	1	2	8	4	1	0	0	16	
Major Total	1	2	16	11	1	0	0	31	
College Total									
UNT & UNTSCD	1	6	35	57	2	1	1	103	
UNTSCD Only	1	3	18	20	1	0	0	43	
College Total	2	9	53	77	3	1	1	146	

**Exhibit SC-2b UNTSCD Enrollment By Major
Fall 2005 (Official 11-23-05)**

College/School	Major/Location	FR	SO	JR	SR	PB	MA	DR	Total
College of Business Administration	Accounting								
	UNT & UNTSCD	0	0	1	6	0	0	0	7
	UNTSCD Only	0	0	0	0	0	0	0	0
	Major Total	0	0	1	6	0	0	0	7
	Accounting Control Sys								
	UNT & UNTSCD	0	0	1	1	0	0	0	2
	UNTSCD Only	0	0	1	1	0	0	0	2
	Major Total	0	0	2	2	0	0	0	4
	Administrative Mgmt								
	UNT & UNTSCD	0	0	0	0	0	2	0	2
	UNTSCD Only	0	0	0	0	0	1	0	1
	Major Total	0	0	0	0	0	3	0	3
	Business Administration								
	UNT & UNTSCD	0	0	0	0	0	3	0	3
	UNTSCD Only	0	0	0	0	0	1	0	1
	Major Total	0	0	0	0	0	4	0	4
	Business Computer Info								
	UNT & UNTSCD	0	0	1	1	0	0	0	2
	UNTSCD Only	0	0	0	1	0	0	0	1
	Major Total	0	0	1	2	0	0	0	3
	Business Undetermined								
UNT & UNTSCD	2	2	18	13	3	0	0	38	
UNTSCD Only	0	2	21	14	0	0	0	37	
Major Total	2	4	39	27	3	0	0	75	
Decision Sciences									
UNT & UNTSCD	0	0	0	3	0	0	0	3	
UNTSCD Only	0	0	0	1	0	0	0	1	
Major Total	0	0	0	4	0	0	0	4	
Economics									
UNT & UNTSCD	0	0	0	0	0	0	0	0	
UNTSCD Only	0	0	0	0	0	0	0	0	
Major Total	0	0	0	0	0	0	0	0	

**Exhibit SC-2b UNTSCD Enrollment By Major
Fall 2005 (Official 11-23-05)**

College/School	Major/Location	FR	SO	JR	SR	PB	MA	DR	Total
College of Business Administration	Entrepreneurship								
	UNT & UNTSCD	0	0	2	17	0	0	0	19
	UNTSCD Only	0	0	1	5	0	0	0	6
	Major Total	0	0	3	22	0	0	0	25
	Entrep/Strategic Mgmt								
	UNT & UNTSCD	0	0	0	1	0	0	0	1
	UNTSCD Only	0	0	0	4	0	0	0	4
	Major Total	0	0	0	5	0	0	0	5
	Finance								
	UNT & UNTSCD	0	0	4	18	1	0	0	23
	UNTSCD Only	0	0	0	3	0	0	0	3
	Major Total	0	0	4	21	1	0	0	26
	Finance & Banking								
	UNT & UNTSCD	0	0	0	0	0	0	0	0
	UNTSCD Only	0	0	0	0	0	0	0	0
	Major Total	0	0	0	0	0	0	0	0
	Financial Services								
	UNT & UNTSCD	0	0	0	2	0	0	0	2
	UNTSCD Only	0	0	0	0	0	0	0	0
	Major Total	0	0	0	2	0	0	0	2
	General Business								
UNT & UNTSCD	0	0	2	28	0	0	0	30	
UNTSCD Only	0	0	11	19	0	0	0	30	
Major Total	0	0	13	47	0	0	0	60	
Information Technologies									
UNT & UNTSCD	0	0	0	0	0	0	0	0	
UNTSCD Only	0	0	0	0	0	0	0	0	
Major Total	0	0	0	0	0	0	0	0	
Insurance									
UNT & UNTSCD	0	0	0	2	0	0	0	2	
UNTSCD Only	0	0	0	0	0	0	0	0	
Major Total	0	0	0	2	0	0	0	2	

**Exhibit SC-2b UNTSCD Enrollment By Major
Fall 2005 (Official 11-23-05)**

College/School	Major/Location	FR	SO	JR	SR	PB	MA	DR	Total
College of Business Administration	Logistics Supply and Chain Mgmt								
	UNT & UNTSCD	0	0	0	3	0	0	0	3
	UNTSCD Only	0	0	0	0	0	0	0	0
	Major Total	0	0	0	3	0	0	0	3
	Marketing								
	UNT & UNTSCD	0	0	1	16	0	0	0	17
	UNTSCD Only	0	0	0	2	0	0	0	2
	Major Total	0	0	1	18	0	0	0	19
	Operations & Supply Chain Mgmt.								
	UNT & UNTSCD	0	0	0	1	0	0	0	1
	UNTSCD Only	0	0	0	0	0	0	0	0
	Major Total	0	0	0	1	0	0	0	1
	Operations Mgmt Science								
	UNT & UNTSCD	0	0	0	1	0	0	0	1
	UNTSCD Only	0	0	0	0	0	0	0	0
	Major Total	0	0	0	1	0	0	0	1
	Org. Behavior/ HR								
	UNT & UNTSCD	0	0	0	19	0	1	0	20
	UNTSCD Only	0	1	2	6	0	0	0	9
	Major Total	0	1	2	25	0	1	0	29
	Pre-Accounting								
UNT & UNTSCD	0	0	3	1	0	0	0	4	
UNTSCD Only	0	0	1	1	0	0	0	2	
Major Total	0	0	4	2	0	0	0	6	
Real Estate									
UNT & UNTSCD	0	0	0	1	0	0	0	1	
UNTSCD Only	0	0	0	1	0	0	0	1	
Major Total	0	0	0	2	0	0	0	2	
Undetermined Major									
UNT & UNTSCD	0	0	0	0	0	0	0	0	
UNTSCD Only	0	0	0	0	0	0	0	0	
Major Total	0	0	0	0	0	0	0	0	
College Total									
	UNT & UNTSCD	2	2	33	134	4	6	0	181
	UNTSCD Only	0	3	37	58	0	2	0	100
	College Total	2	5	70	192	4	8	0	281

**Exhibit SC-2b UNTSCD Enrollment By Major
Fall 2005 (Official 11-23-05)**

College/School	Major/Location	FR	SO	JR	SR	PB	MA	DR	Total
College of Public Affairs & Community	Department of Anthropology								
	UNT & UNTSCD	0	0	1	0	0	0	0	1
	UNTSCD Only	0	0	0	0	0	0	0	0
	Major Total	0	0	1	0	0	0	0	1
	Applied Arts and Sciences								
	UNT & UNTSCD	0	1	9	46	0	0	0	56
	UNTSCD Only	0	1	14	18	0	0	0	33
	Major Total	0	2	23	64	0	0	0	89
	Applied Behavior Analysis								
	UNT & UNTSCD	0	0	0	1	0	0	0	1
	UNTSCD Only	0	0	0	0	0	0	0	0
	Major Total	0	0	0	1	0	0	0	1
	Applied Economics								
	UNT & UNTSCD	0	0	0	0	0	0	0	0
	UNTSCD Only	0	0	0	0	0	0	0	0
	Major Total	0	0	0	0	0	0	0	0
	Applied Gerontology								
	UNT & UNTSCD	0	0	0	0	0	0	0	0
	UNTSCD Only	0	0	0	1	0	0	0	1
	Major Total	0	0	0	1	0	0	0	1
	Behavior Analysis								
UNT & UNTSCD	0	0	0	0	0	0	0	0	
UNTSCD Only	0	0	0	0	0	0	0	0	
Major Total	0	0	0	0	0	0	0	0	
Criminal Justice									
UNT & UNTSCD	1	3	9	21	2	5	0	41	
UNTSCD Only	0	3	24	29	0	7	0	63	
Major Total	1	6	33	50	2	12	0	104	

**Exhibit SC-2b UNTSCD Enrollment By Major
Fall 2005 (Official 11-23-05)**

College/School	Major/Location	FR	SO	JR	SR	PB	MA	DR	Total
College of Public Affairs & Community	Emergency Admin and Planning								
	UNT & UNTSCD	0	1	0	4	0	0	0	5
	UNTSCD Only	0	0	0	0	0	0	0	0
	Major Total	0	1	0	4	0	0	0	5
	General Studies in Aging								
	UNT & UNTSCD	0	0	0	0	0	0	0	0
	UNTSCD Only	0	0	0	0	0	0	0	0
	Major Total	0	0	0	0	0	0	0	0
	Pre-Social Work (Non-Degree)								
	UNT & UNTSCD	0	0	0	1	0	0	0	1
	UNTSCD Only	0	0	2	2	0	0	0	4
	Major Total	0	0	2	3	0	0	0	5
	Public Administration								
	UNT & UNTSCD	0	0	0	0	0	0	0	0
	UNTSCD Only	0	0	0	0	0	0	0	0
	Major Total	0	0	0	0	0	0	0	0
	Rehabilitation Studies								
	UNT & UNTSCD	0	0	4	8	2	1	0	15
	UNTSCD Only	0	3	4	16	3	0	0	26
	Major Total	0	3	8	24	5	1	0	41
	Social Work								
UNT & UNTSCD	0	0	0	1	0	0	0	1	
UNTSCD Only	0	0	0	1	0	0	0	1	
Major Total	0	0	0	2	0	0	0	2	
Sociology									
UNT & UNTSCD	0	3	4	25	1	0	0	33	
UNTSCD Only	0	2	19	23	2	0	0	46	
Major Total	0	5	23	48	3	0	0	79	
Undetermined									
UNT & UNTSCD	0	0	1	2	0	0	0	3	
UNTSCD Only	0	0	0	0	0	0	0	0	
Major Total	0	0	1	2	0	0	0	3	
College Total									
	UNT & UNTSCD	1	8	28	109	5	6	0	157
	UNTSCD Only	0	9	63	90	5	7	0	174
	College Total	1	17	91	199	10	13	0	331

**Exhibit SC-2b UNTSCD Enrollment By Major
Fall 2005 (Official 11-23-05)**

College/School	Major/Location	FR	SO	JR	SR	PB	MA	DR	Total
College of Education	Appl Tech, Training/Dev								
	UNT & UNTSCD	0	0	0	0	0	0	0	0
	UNTSCD Only	0	0	0	1	0	0	0	1
	Major Total	0	0	0	1	0	0	0	1
	Applied Tech Perform Imprvement								
	UNT & UNTSCD	0	0	0	0	0	0	0	0
	UNTSCD Only	0	0	0	0	0	0	0	0
	Major Total	0	0	0	0	0	0	0	0
	Computer Ed & Cog Sys								
	UNT & UNTSCD	0	0	0	0	0	0	0	0
	UNTSCD Only	0	0	0	0	0	0	0	0
	Major Total	0	0	0	0	0	0	0	0
	Counseling								
	UNT & UNTSCD	0	0	0	0	0	77	1	78
	UNTSCD Only	0	0	0	0	0	83	0	83
	Major Total	0	0	0	0	0	160	1	161
	Counseling & Student Svc								
	UNT & UNTSCD	0	0	0	0	0	0	0	0
UNTSCD Only	0	0	0	0	0	0	0	0	
Major Total	0	0	0	0	0	0	0	0	
Curriculum & Instruction									
UNT & UNTSCD	0	0	0	0	0	1	6	7	
UNTSCD Only	0	0	0	0	0	0	2	2	
Major Total	0	0	0	0	0	1	8	9	
Dev & Family Studies									
UNT & UNTSCD	0	1	0	3	0	0	0	4	
UNTSCD Only	0	0	0	0	1	0	0	1	
Major Total	0	1	0	3	1	0	0	5	
Early Childhood Education									
UNT & UNTSCD	0	0	0	0	0	2	1	3	
UNTSCD Only	0	0	0	0	0	0	0	0	
Major Total	0	0	0	0	0	2	1	3	

**Exhibit SC-2b UNTSCD Enrollment By Major
Fall 2005 (Official 11-23-05)**

College/School	Major/Location	FR	SO	JR	SR	PB	MA	DR	Total
College of Education	Educational Administration								
	UNT & UNTSCD	0	0	0	0	0	31	7	38
	UNTSCD Only	0	0	0	0	0	35	8	43
	Major Total	0	0	0	0	0	66	15	81
	Educational Computing								
	UNT & UNTSCD	0	0	0	0	0	0	0	0
	UNTSCD Only	0	0	0	0	0	0	0	0
	Major Total	0	0	0	0	0	0	0	0
	Educational Research								
	UNT & UNTSCD	0	0	0	0	0	0	0	0
	UNTSCD Only	0	0	0	0	0	0	0	0
	Major Total	0	0	0	0	0	0	0	0
	Elementary Education								
	UNT & UNTSCD	0	0	0	0	0	0	0	0
	UNTSCD Only	0	0	0	0	0	0	0	0
	Major Total	0	0	0	0	0	0	0	0
	Health Promotion								
	UNT & UNTSCD	0	0	0	0	0	0	0	0
	UNTSCD Only	0	0	0	0	0	0	0	0
Major Total	0	0	0	0	0	0	0	0	
Higher Education									
UNT & UNTSCD	0	0	0	0	0	4	7	11	
UNTSCD Only	0	0	0	0	0	6	1	7	
Major Total	0	0	0	0	0	10	8	18	
Interdisciplinary Studies									
UNT & UNTSCD	1	9	41	50	0	0	0	101	
UNTSCD Only	0	5	35	69	2	0	0	111	
Major Total	1	14	76	119	2	0	0	212	
Kinesiology									
UNT & UNTSCD	0	0	0	1	1	0	0	2	
UNTSCD Only	0	0	0	0	0	0	0	0	
Major Total	0	0	0	1	1	0	0	2	
Post Bacc Undergrad Teacher Cert.									
UNT & UNTSCD	0	0	0	0	7	0	0	7	
UNTSCD Only	0	0	0	0	2	0	0	2	
Major Total	0	0	0	0	9	0	0	9	

**Exhibit SC-2b UNTSCD Enrollment By Major
Fall 2005 (Official 11-23-05)**

College/School	Major/Location	FR	SO	JR	SR	PB	MA	DR	Total
College of Education	Reading								
	UNT & UNTSCD	0	0	0	0	0	0	0	0
	UNTSCD Only	0	0	0	0	0	0	0	0
	Major Total	0	0	0	0	0	0	0	0
	Secondary Education								
	UNT & UNTSCD	0	0	0	0	0	0	0	0
	UNTSCD Only	0	0	0	0	0	0	0	0
	Major Total	0	0	0	0	0	0	0	0
	Special Education								
	UNT & UNTSCD	0	0	0	0	0	10	1	11
	UNTSCD Only	0	0	0	0	0	3	0	3
	Major Total	0	0	0	0	0	13	1	14
	Teacher Certification								
	UNT & UNTSCD	0	0	0	0	0	0	0	0
	UNTSCD Only	0	0	0	0	0	0	0	0
Major Total	0	0	0	0	0	0	0	0	
Undetermined Major									
UNT & UNTSCD	0	1	4	0	0	0	0	5	
UNTSCD Only	0	1	4	5	0	0	0	10	
Major Total	0	2	8	5	0	0	0	15	
College Total									
UNT & UNTSCD	1	11	45	54	8	125	22	266	
UNTSCD Only	0	6	39	75	5	127	11	263	
College Total	1	17	84	129	13	252	33	529	
College of Engineering	Computer Sciences								
	UNT & UNTSCD	0	2	0	2	0	0	0	4
	UNTSCD Only	0	0	2	0	0	0	0	2
	Major Total	0	2	2	2	0	0	0	6
	Electronics Engineering Tech								
	UNT & UNTSCD	0	0	0	0	1	0	0	1
UNTSCD Only	0	0	0	0	0	0	0	0	
Major Total	0	0	0	0	1	0	0	1	
College Total									
UNT & UNTSCD	0	2	0	2	1	0	0	5	
UNTSCD Only	0	0	2	0	0	0	0	2	
College Total	0	2	2	2	1	0	0	7	

**Exhibit SC-2b UNTSCD Enrollment By Major
Fall 2005 (Official 11-23-05)**

College/School	Major/Location	FR	SO	JR	SR	PB	MA	DR	Total
Graduate School	Alternative Special Ed. Certificate								
	UNT & UNTSCD	0	0	0	0	1	0	0	1
	UNTSCD Only	0	0	0	0	0	0	0	0
	Major Total	0	0	0	0	1	0	0	1
	Admitted to Teacher Cert.								
	UNT & UNTSCD	0	0	0	0	0	0	0	0
	UNTSCD Only	0	0	0	0	0	0	0	0
	Major Total	0	0	0	0	0	0	0	0
	Grad Degree Seeking Undecided								
	UNT & UNTSCD	0	0	0	0	4	0	0	4
	UNTSCD Only	0	0	0	0	1	0	0	1
	Major Total	0	0	0	0	5	0	0	5
	Graduate Non-Degree								
	UNT & UNTSCD	0	0	0	0	2	0	0	2
	UNTSCD Only	0	0	0	0	41	0	0	41
	Major Total	0	0	0	0	43	0	0	43
	Graduate Prep Program								
	UNT & UNTSCD	0	0	0	0	6	0	0	6
	UNTSCD Only	0	0	0	0	10	0	0	10
	Major Total	0	0	0	0	16	0	0	16
	Graduate Prep Non Degree Program								
UNT & UNTSCD	0	0	0	0	1	0	0	1	
UNTSCD Only	0	0	0	0	2	0	0	2	
Major Total	0	0	0	0	3	0	0	3	
Human Resource Management									
UNT & UNTSCD	0	0	0	0	0	0	0	0	
UNTSCD Only	0	0	0	0	1	0	0	1	
Major Total	0	0	0	0	1	0	0	1	

**Exhibit SC-2b UNTSCD Enrollment By Major
Fall 2005 (Official 11-23-05)**

College/School	Major/Location	FR	SO	JR	SR	PB	MA	DR	Total
Graduate School	Interdisciplinary Studies								
	UNT & UNTSCD	0	0	0	0	0	1	0	1
	UNTSCD Only	0	0	0	0	0	0	0	0
	Major Total	0	0	0	0	0	1	0	1
	Leadership & Supervisory Mgmt.								
	UNT & UNTSCD	0	0	0	0	0	0	0	0
	UNTSCD Only	0	0	0	0	1	0	0	1
	Major Total	0	0	0	0	1	0	0	1
	Pre Teacher Certification								
	UNT & UNTSCD	0	0	0	0	4	0	0	4
	UNTSCD Only	0	0	0	0	3	0	0	3
	Major Total	0	0	0	0	7	0	0	7
	Prof Serv Principal								
	UNT & UNTSCD	0	0	0	0	0	0	0	0
	UNTSCD Only	0	0	0	0	0	0	0	0
	Major Total	0	0	0	0	0	0	0	0
	School Counselor, EC-12th Grad								
	UNT & UNTSCD	0	0	0	0	0	0	0	0
	UNTSCD Only	0	0	0	0	0	0	0	0
	Major Total	0	0	0	0	0	0	0	0
	Standard All Level Special Education								
UNT & UNTSCD	0	0	0	0	0	0	0	0	
UNTSCD Only	0	0	0	0	0	0	0	0	
College Total	0	0	0	0	0	0	0	0	
Standard 4th-8th Grad General									
UNT & UNTSCD	0	0	0	0	1	0	0	1	
UNTSCD Only	0	0	0	0	0	0	0	0	
Major Total	0	0	0	0	1	0	0	1	
Standard Early Child 4th general									
UNT & UNTSCD	0	0	0	0	1	0	0	1	
UNTSCD Only	0	0	0	0	0	0	0	0	
Major Total	0	0	0	0	1	0	0	1	
School Total									
UNT & UNTSCD	0	0	0	0	20	1	0	21	
UNTSCD Only	0	0	0	0	59	0	0	59	
School Total	0	0	0	0	79	1	0	80	
School of Library & Info Sciences									
Information Sciences									
UNT & UNTSCD	0	0	0	2	1	1	2	6	
UNTSCD Only	0	0	0	3	0	2	0	5	
Major Total	0	0	0	5	1	3	2	11	
Library Science									
UNT & UNTSCD	0	0	0	0	0	7	0	7	
UNTSCD Only	0	0	0	0	0	10	0	10	
Major Total	0	0	0	0	0	17	0	17	
School Total									
UNT & UNTSCD	0	0	0	2	1	8	2	13	
UNTSCD Only	0	0	0	3	0	12	0	15	
School Total	0	0	0	5	1	20	2	28	

**Exhibit SC-2b UNTSCD Enrollment By Major
Fall 2005 (Official 11-23-05)**

College/School	Major/Location	FR	SO	JR	SR	PB	MA	DR	Total
School of Merch & Hosp Mgmt	Home Furnishings Merchandising								
	UNT & UNTSCD	0	1	3	0	0	0	0	4
	UNTSCD Only	0	1	0	0	0	0	0	1
	Major Total	0	2	3	0	0	0	0	5
	Hospitality management								
	UNT & UNTSCD	0	0	1	3	0	1	0	5
	UNTSCD Only	1	0	0	0	0	0	0	1
	Major Total	1	0	1	3	0	1	0	6
School Total	UNT & UNTSCD	0	1	4	3	0	1	0	9
	UNTSCD Only	1	1	0	0	0	0	0	2
	School Total	1	2	4	3	0	1	0	11
College of Music	UNT & UNTSCD	0	0	0	0	0	0	0	0
	UNTSCD Only	0	0	0	0	0	0	0	0
	College Total	0	0	0	0	0	0	0	0
School of Visual Arts	Interior Design								
	UNT & UNTSCD	0	1	0	14	3	0	0	18
	UNTSCD Only	0	0	0	0	0	0	0	0
	Major Total	0	1	0	14	3	0	0	18
	Painting and Drawing								
	UNT & UNTSCD	0	0	0	1	0	0	0	1
	UNTSCD Only	0	0	0	0	0	0	0	0
	Major Total	0	0	0	1	0	0	0	1
	Photography/Sculpture								
	UNT & UNTSCD	0	0	0	0	0	0	0	0
	UNTSCD Only	0	0	0	0	0	0	0	0
	Major Total	0	0	0	0	0	0	0	0
	Visual Arts Studies								
	UNT & UNTSCD	0	0	1	0	0	0	0	1
	UNTSCD Only	0	0	0	0	0	0	0	0
Major Total	0	0	1	0	0	0	0	1	
School Total	UNT & UNTSCD	0	1	1	15	3	0	0	20
	UNTSCD Only	0	0	0	0	0	0	0	0
	School Total	0	1	1	15	3	0	0	20
Total UNTSCD Enrollment	UNT & UNTSCD	5	31	146	376	44	148	25	775
	UNTSCD Only	2	22	159	246	70	148	11	658
	UNTSCD Total	7	53	305	622	114	296	36	1433
Source: UNTSC: 304)									

Exhibit SC-3 Spring 2005 Enrollment Statistics
University vs System Center
Unduplicated Head Count (Official as of 03/03/05)

Enrollment by general demographics, classification, status and residence.

Description	Group	University Enrollment		UNT System Center Enrollment					
				System Center Total		Students at UNT & SC		Students Only at SC	
Headcount	N	29,509	100.0%	1,255	100.0%	648	51.6%	607	48.4%
Ethnicity	White	20,532	69.6%	630	50.2%	370	57.1%	260	42.8%
	African-American	3,157	10.7%	368	29.3%	143	22.1%	225	37.1%
	Hispanic	2,830	9.6%	190	15.1%	92	14.2%	98	16.1%
	Am-Native	242	0.8%	10	0.8%	4	0.6%	6	1.0%
	Asian-American	1,211	4.1%	22	1.8%	14	2.2%	8	1.3%
	N/R Alien	1,537	5.2%	35	2.8%	25	3.9%	10	1.6%
Gender	Female	16,764	56.8%	913	72.7%	457	70.5%	456	75.1%
	Male	12,745	43.2%	342	27.3%	191	29.5%	151	24.9%
Status	Full time	19,473	66.0%	442	35.2%	371	57.3%	71	11.7%
	Part time	10,036	34.0%	813	64.8%	277	42.7%	536	88.3%
Classification	Freshmen	3,608	12.2%	9	0.7%	4	0.6%	5	0.8%
	Sophomore	4,786	16.2%	48	3.8%	20	3.1%	28	4.6%
	Junior	5,817	19.7%	258	20.6%	117	18.1%	141	23.2%
	Senior	8,529	28.9%	505	40.2%	320	49.4%	185	30.5%
	Total Undergrad	22,740	77.1%	820	65.3%	461	71.1%	359	59.1%
	Total Graduate	6,769	22.9%	435	34.7%	187	28.9%	248	40.9%
Area of Residence	Denton	6,029	20.4%	119	9.5%	88	13.6%	31	5.1%
	Dallas	5,529	18.7%	647	51.6%	260	40.1%	387	63.8%
	Tarrant	4,560	15.5%	207	16.5%	117	18.1%	90	14.8%
	Collin	2,507	8.5%	63	5.0%	51	7.9%	12	2.0%
	Wise	202	0.7%	4	0.3%	4	0.6%	0	0.0%
	Grayson	305	1.0%	8	0.6%	5	0.8%	3	0.5%
	Other	10,377	35.2%	207	16.5%	123	19.0%	84	13.8%
Current Admission Code	New From HS	125	0.4%	0	0.0%	0	0.0%	0	0.0%
	New Transfer Undg	1,380	4.7%	96	7.6%	27	4.2%	69	11.4%
	Dual Admit	0	0.0%	0	0.0%	0	0.0%	0	0.0%
	Transient	26	0.1%	3	0.2%	1	0.2%	2	0.3%
	New Graduate	735	2.5%	54	4.3%	24	3.7%	30	4.9%
	TAMS	0	0.0%	0	0.0%	0	0.0%	0	0.0%
	Continuing	27,243	92.3%	1,102	87.8%	596	92.0%	506	83.4%
Enrolled Hrs	Average	11.0		8.3		10.5		6.0	
FTE Enrollment (THECB)		Undergraduate		Master		Doctoral		FTE	Headcount
UNTSCD		4523/15		1634/12		111/9		450.0	1,255
UNTHSC & UT-A Allied Health		0/15		0/12				0.0	-
Total								450.0	1,255

Percentage total may not equal 100% due to rounding

Source: R8NTSC2A

Exhibit SC-4
Office of Institutional Research & Accreditation, University of North Texas
Summer 2005 Enrollment Statistics - Excluding May-mini Term
University vs System Center

Unduplicated Head Count (Official Census 06/28/05)

Table 1. Enrollment by general demographics, classification, status and residence.

Description	Group	UNT System Center Enrollment							
		University Enrollment		System Center Total		Students at UNT & SC		Students Only at SC	
Headcount	N	15,029	100.0%	903	100.0%	491	54.4%	412	45.6%
Ethnicity	White	10,415	69.3%	464	51.4%	284	57.8%	180	43.7%
	African-American	1,704	11.3%	246	27.2%	117	23.8%	129	31.3%
	Hispanic	1,357	9.0%	126	14.0%	56	11.4%	70	17.0%
	Am-Native	116	0.8%	8	0.9%	6	1.2%	2	0.5%
	Asian-American	604	4.0%	23	2.5%	14	2.9%	9	2.2%
	N/R Alien	833	5.5%	36	4.0%	14	2.9%	22	5.3%
Gender	Female	8,958	59.6%	655	72.5%	330	67.2%	325	78.9%
	Male	6,071	40.4%	248	27.5%	161	32.8%	87	21.1%
Status	Full time	2,561	17.0%	245	27.1%	206	42.0%	39	9.5%
	Part time	12,468	83.0%	658	72.9%	285	58.0%	373	90.5%
Classification	Freshmen	603	4.0%	6	0.7%	1	0.2%	5	1.2%
	Sophomore	1,366	9.1%	26	2.9%	13	2.6%	13	3.2%
	Junior	2,773	18.5%	133	14.7%	53	10.8%	80	19.4%
	Senior	5,945	39.6%	433	48.0%	244	49.7%	189	45.9%
	Total Undergrad	10,687	71.1%	598	66.2%	311	63.3%	287	69.7%
	Total Graduate	4,342	28.9%	305	33.8%	180	36.7%	125	30.3%
Area of Residence	Denton	3,228	21.5%	101	11.2%	67	13.6%	34	8.3%
	Dallas	2,827	18.8%	417	46.2%	183	37.3%	234	56.8%
	Tarrant	2,258	15.0%	163	18.1%	107	21.8%	56	13.6%
	Collin	1,279	8.5%	43	4.8%	27	5.5%	16	3.9%
	Wise	108	0.7%	4	0.4%	4	0.8%	0	0.0%
	Grayson	137	0.9%	5	0.6%	5	1.0%	0	0.0%
	Other	5,192	34.5%	170	18.8%	98	20.0%	72	17.5%
Current Admission Code	New From HS	55	0.4%	0	0.0%	0	0.0%	0	0.0%
	New Transfer Undg	252	1.7%	28	3.1%	6	1.2%	22	5.3%
	Dual Admit	2	0.0%	0	0.0%	0	0.0%	0	0.0%
	Transient	1	0.0%	0	0.0%	0	0.0%	0	0.0%
	New Graduate	468	3.1%	22	2.4%	10	2.0%	12	2.9%
	TAMS	0	0.0%	0	0.0%	0	0.0%	0	0.0%
	Continuing	14251	94.8%	853	94.5%	475	96.7%	378	91.7%
Enrolled Hrs	Average	6.5		7.6		9.2		5.6	
FTE Enrollment (THECB)		Undergraduate		Master		Doctoral		FTE	Headcount
UNTSCD		2988/15		1077/12		72/9		297.0	903
UNTHSC & UT-A Allied Health		0/15		0/12				0.0	-
Total								297.0	903

Percentage totals may not equal 100% due to rounding

Source: R9NTSC2A

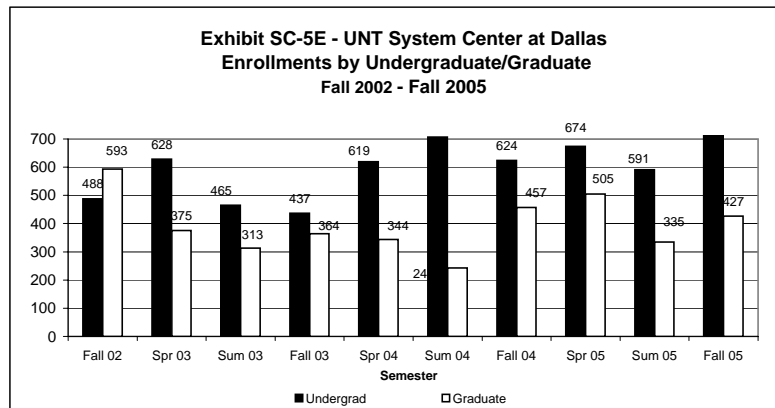
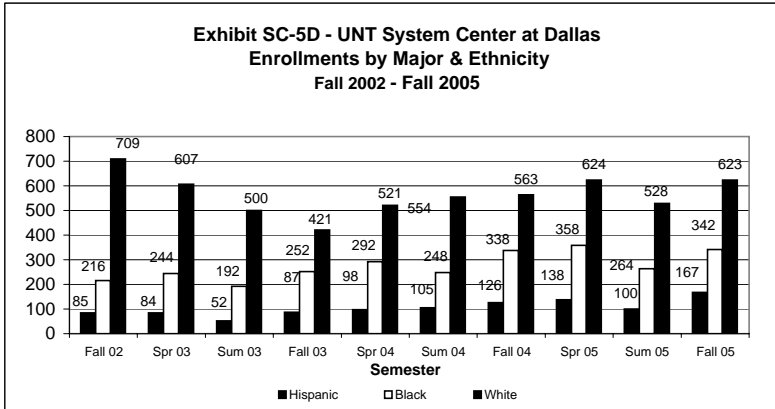
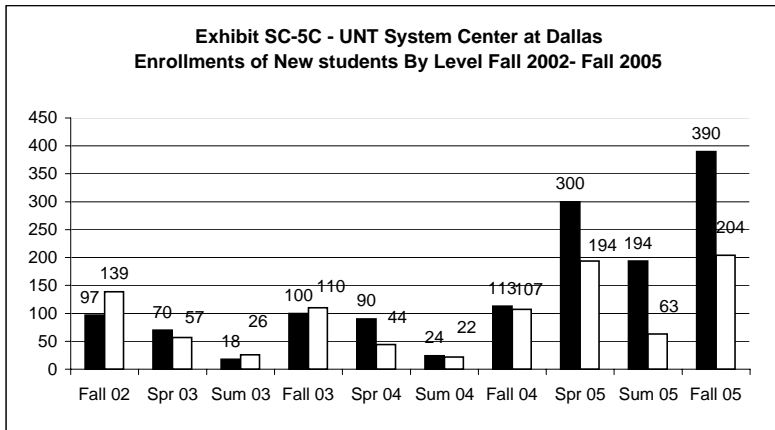
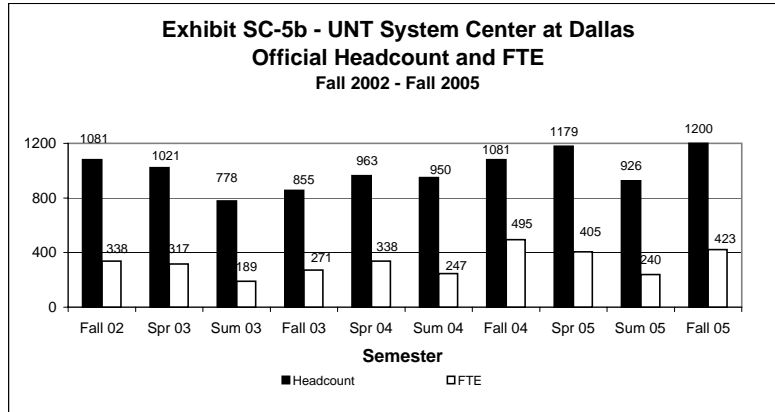
Exhibit SC-5a Enrollment Statistics 2003-05
UNT System Center at Dallas
By Semester
Enrollment Head Count (Official)

Description	Group	Fall 2003		Spring 2004		Summer 2004		Fall 2004		Spring 2005		Summer 2005		Fall 2005	
		N	%	N	%	N	%	N	%	N	%	N	%	N	%
Headcount	N	1,081	100.0%	1,179	100.0%	1,044	100.0%	1,200	100.0%	1,255	100.0%	903	100.0%	1,433	100.0%
Ethnicity	White	563	52.1%	624	52.9%	595	57.0%	623	51.9%	630	50.2%	464	51.4%	665	46.4%
	African-American	338	31.3%	358	30.4%	290	27.8%	342	28.5%	368	29.3%	246	27.2%	454	31.7%
	Hispanic	126	11.7%	138	11.7%	117	11.2%	167	13.9%	190	15.1%	126	14.0%	235	16.4%
	Am-Native	7	0.6%	9	0.8%	30	2.9%	27	2.3%	10	0.8%	8	0.9%	11	0.8%
	Asian-American	32	3.0%	33	2.8%	6	0.6%	12	1.0%	22	1.8%	23	2.5%	42	2.9%
	N/R Alien	15	1.4%	17	1.4%	6	0.6%	29	2.4%	35	2.8%	36	4.0%	26	1.8%
Gender	Female	787	72.8%	882	74.8%	774	74.1%	883	73.6%	913	72.7%	655	72.5%	1040	72.6%
	Male	294	27.2%	297	25.2%	270	25.9%	317	26.4%	342	27.3%	248	27.5%	393	27.4%
Status	Full time	394	36.4%	430	36.5%	20	1.9%	427	35.6%	442	35.2%	245	27.1%	572	39.9%
	Part time	687	63.6%	749	63.5%	1,024	98.1%	773	64.4%	813	64.8%	658	72.9%	861	60.1%
Classification	Freshmen	4	0.4%	6	0.5%	3	0.3%	9	0.8%	9	0.7%	6	0.7%	7	0.5%
	Sophomore	37	3.4%	41	3.5%	16	1.5%	55	4.6%	48	3.8%	26	2.9%	53	3.7%
	Junior	187	17.3%	212	18.0%	168	16.1%	263	21.9%	258	20.6%	133	14.7%	305	21.3%
	Senior	396	36.6%	415	35.2%	484	46.4%	446	37.2%	505	40.2%	433	48.0%	622	43.4%
	Total Undergrad	624	57.7%	674	57.2%	671	64.3%	773	64.4%	820	65.3%	598	66.2%	987	68.9%
	Total Graduate	457	42.3%	505	42.8%	373	35.7%	427	35.6%	435	34.7%	305	33.8%	446	31.1%

Source: R7NTSC2A for SP01; R8NTSC2A for SUM01 & FL01; R9NTSC2A for All 2002.

Percentage totals may not equal 100% due to rounding

Note: Area of residence breakdowns of Internet students changed in definition from fall 2001 to spring 2002. No Internet students were included in the fall 2002 totals.



Note: Summer totals contain May, Summer I and Summer II semesters.

Admissions, Graduate	p. 73	Faculty Head Count, School of Library & Information Sciences	p. 163
Admissions, Institutions Transfer	p. 76	Faculty Head Count, School of Merchandising & Hospitality Management	p. 165
Admissions, Original Admission Status	p. 74	Faculty Head Count, School of Visual Arts	p. 169
Admissions, School or College- Undergraduate Transfers	p. 75	Financial Aid Applicants	p. 183
Admissions, Transferred	p. 74	Financial Aid Recipients, Numbers	p. 184
Admissions, Undergraduate	p. 72	Financial Aid, Millions of Dollars	p. 184
Degree Inventory	p. 203	Financial Aid-Paid by Source	p. 183
Degrees Awarded, Ethnicity & Gender, August, December, & May 1996-2005	p. 138	Graduation Rate, Six-year	p. 79
Degrees Awarded, Ethnicity & Level, August, December, & May 1996-2005	p. 137	GRE-Quantitative	p. 69
Degrees Awarded, School/College- Department/Division	p. 142	GRE-Verbal & GMAT	p. 68
Development	p. 184	Library, Facilities Inventory	p. 197
Distance Education, Combined Graduate & Undergraduate	p. 185	Library, Staff Head Count	p. 194
Distance Education, Graduate	p. 187	Library, University Holdings	p. 191
Distance Education, Undergraduate	p. 186	Research, Sponsored Project Awards	p. 178
Enrollment, Texas County of Origin-Fall 1999-2004	p. 59	Retention Rates, One-year	p. 77
Enrollment, Age-Fall 1995-2004	p. 19	Retention by Race	p. 78
Enrollment, Classification & Level-Fall 1995-2004	p.13	SAT- School/College	p. 66
Enrollment, Country-Fall 1999-2004	p. 62	SAT-ACT Scores	p. 65
Enrollment, Ethnicity-Fall 1991-2004	p.17	SAT-High School Rank	p. 67
Enrollment, Freshman by Texas County of Origin-Fall 1999-2004	p. 60	SAT-Rank	p. 67
Enrollment, FTE-Fall 1995-2004	p.15	Semester Credit Hours, College/School & Department/Division	p. 85
Enrollment, Gender-Fall 1995-2004	p.16	Semester Credit Hours, Doctoral-Coordinating Board Funding Code	p. 84
Enrollment, Major-Fall 2001-2004	p. 24	Semester Credit Hours, Funding Status	p. 83
Enrollment, May-Mini-1999-2004	p. 128	Semester Credit Hours, Instructional Responsibility by Teaching Rank	p. 173
Enrollment, Metropolitan Statistical Areas-Fall 2004	p. 70	Semester Credit Hours, Master's-Coordinating Board Funding Code	p. 84
Enrollment, Semester Credit Hours-Fall 1995-2004	p.15	Semester Credit Hours, Spring 1996-2005-Level	p. 132
Enrollment, Semester Credit Hours- Level-Fall 1995-2004	p. 21	Semester Credit Hours, Summer I & II 1996-2005-Level	p. 133
Enrollment, States-1999-2004	p. 61	Semester Credit Hours, Tenured and Tenure-Track Faculty	p. 174
Enrollment, Summer I-1995-2004	p. 129	Semester Credit Hours, Undergraduate-Coordinating Board Funding Code	p. 84
Enrollment, Summer II-1995-2004	p. 130	UNT-Dallas, Combined May, Summer I & Summer II 2005 Enrollment Statistics	p. 229
Enrollment, Spring-1995-2004	p. 127	UNT-Dallas, Enrollment by College	p. 230
Faculty Head Count, College of Arts & Science	p. 155	UNT-Dallas, Enrollment by Major	p. 231
Faculty Head Count, College of Business Administration	p. 157	UNT-Dallas, Enrollment Statistics 2003-2005	p. 246
Faculty Head Count, College of Education	p. 161	UNT-Dallas, Fall 2004 Enrollment Statistics	p. 229
Faculty Head Count, College of Engineering	p. 171	UNT-Dallas, Spring 2004 Enrollment Statistics	p. 246
Faculty Head Count, College of Music	p. 167	UNT-Dallas, Summer I 2005 Enrollment Statistics	p. 247
Faculty Head Count, Race/Ethnicity, Gender, Status & Rank	p. 153	UNT-Dallas, Summer II 2005 Enrollment Statistics	p. 247
Faculty Head Count, College of Public Affairs and Community Service	p. 159		